TODAY'S NEWS TODAY
ST. LOUIS PM — LONDON PM

ST. LOUIS POST-DISPATCH

The Only Evening Newspaper in St. Louis With the Associated Press News Service

FINAL
Complete Closing Stock Sales
Tables Part II, Pages 10B, 11B.

VOL. 84. NO. 92. — ST. LOUIS, MONDAY, DECEMBER 7, 1931.—30 PAGES. — PRICE 2 CENTS

DEMOCRATS ELECT GARNER SPEAKER AND ASSUME CONTROL OF THE HOUSE

NO NEW BAIL FOR RICHARDS; SENT TO JAIL PENDING TRIAL

Circuit Judge Ryan Denies Plea of Attorney Who Is Under Indictment for the Kidnaping of Alexander Berg for Ransom.

HOLDS EVIDENCE 'CLEAR AND STRONG'

Verne Lacy, Defendant's Lawyer, Says He Has Not Decided Whether to Take an Appeal to the Supreme Court.

Paul A. Richards, attorney and self-declared agent for the kidnapers of Alexander Berg, today lost his fight in Circuit Judge Ryan's court for release on bond pending his trial on a charge of kidnaping for ransom, a capital offense.

Richards was in court, under guard, to hear the decision of the Court, which means that he must remain a prisoner in city jail unless he can obtain admission to bail from the Supreme Court.

Judge Ryan gave a long oral decision in which he painstakingly reviewed the evidence placed before him Friday and Saturday—an outline by the State of its case against Richards, on the one hand, and the defense arguments in favor of bond, on the other.

"Evidence Clear and Strong."

"In the Court's opinion," Judge Ryan concluded, "the evidence against this defendant is clear and strong. Nothing has been brought forth in the evidence to indicate any lessening of degree of guilt as to him in the crime charged—kidnaping for ransom.

"The charge is one of great gravity. The part of the defendant, as indicated by the evidence, was an absolutely essential one in carrying out the peculiar character of the crime.

"It is not for this Court to predict how a jury will receive the evidence, nor to consider whether or not that jury would inflict the extreme penalty (death by hanging). The question in the case is simply whether, as to this defendant, the proof of guilt is evident or the presumption great."

Not Certain About Appeal.

He then announced that bail would be denied and told Richards' counsel, Verne Lacy, that he would arrange for an early setting of the case should Lacy decide to take the matter before a higher court. Normally this would be done by applying for a writ of habeas corpus, and appealing from the decision to the Supreme Court.

Lacy told reporters, however, that he had not determined what steps he would take, and made no request for an early setting.

Richards heard the decision without show of emotion, lounging in a chair in a characteristic attitude. The courtroom was crowded, largely by lawyers and Municipal Courts employes who had heard the decision was to be given at the opening of the afternoon session.

Court's Review of Evidence.

Reviewing the evidence, Judge Ryan went carefully over the testimony of Berg, a wealthy fur dealer; Morris G. Levinson, his lawyer, and John T. Rogers, Post-Dispatch reporter, who were the only witnesses for the State.

He dwelt with particular emphasis on the testimony of Levinson and Rogers as to Richards' activities looking toward the collection of $50,000 ransom for Berg's return, following his abduction on Nov. 6. It was upon this testimony that he based his conclusion that the evidence showed Richards to be a principal in the kidnaping and not a figure of lesser guilt, as Lacy had contended.

The hearing on the motion to admit Richards to bail began Friday when he surrendered on a $40,000 bond on which he had been released Nov. 13. In the interim he had been indicted. His application for bail was resisted by Circuit Attorney Miller. At the close of the hearing Judge Ryan announced he would give the matter careful study over the week-end, and Richards was lodged in jail where five other men under indictment in the case also are held.

FIVE KILLED IN PLANE CRASH

By the Associated Press.

BANGKOK, Siam, Dec. 7.—Five Europeans were killed yesterday when a Dutch airmail plane crashed.

Two others were injured, including Col. Brinsmead, Comptroller of Civil Aviation in Australia.

PHILANTHROPIST DEAD

—Gerhard Sisters Photo.
CLARENCE H. HOWARD.

I. C. C. WITHDRAWS POOLING PLAN FOR RAILROAD REVENUE

However, It Expects Companies to Use Funds From Increased Rates to Aid Weak Lines.

By the Associated Press.

WASHINGTON, Dec. 7.—The Interstate Commerce Commission today withdrew its plan for pooling revenue from increases in railroad freight rates which it suggested in its decision of the 15 per cent rate increase case.

At the same time, it permitted certain increases to become effective and stated that "we neither approve nor disapprove either the loaning plan nor the agency the carriers say they expect and intend to use in making that plan effective."

"However," the commission continued, "we rely on them to apply the funds to be derived from the authorized increases in rates in aid of financially weak railroads in accordance with the purposes expressed in our original report."

Under the plan of the commission the roads would set up the agency for aiding the roads whose bonds were endangered.

The commission changed its previous surcharge of $3 a car to 6 cents a ton on freight included under that classification and the $6 a car classification to 12 cents a ton.

Other rates authorized to be increased remained the same as outlined in the 15 per cent decision.

COCHRAN WOULD GIVE U. S. JURISDICTION IN KIDNAPINGS

St. Louis Congressman Offers Bill To Allow Government to Aid When Mails Are Used.

Special to the Post-Dispatch.

WASHINGTON, Dec. 7.—A bill introduced in the House today by Congressman Cochran of St. Louis would give the Federal Government jurisdiction whenever the mails are used in connection with kidnaping cases. Under a decision of the Supreme Court in a Chicago case several years ago this jurisdiction is now lacking, with the result that post office inspectors have been unable to join local authorities in hunting down kidnapers. The mails and private mail boxes have been used recently by kidnapers in both St. Louis and Kansas City, Mo.

Cochran said today that both the Postoffice Department and the Department of Justice desired the proposed legislation. The bill would subject persons using the mails for purposes of extortion, blackmail or intimidation of jurors or witnesses to a prison term ranging from two to 20 years.

22 BELOW ZERO IN MINNESOTA

Temperature Low Over Entire State and North Dakota.

By the Associated Press.

ST. PAUL, Minn., Dec. 7.—Strong wind helped drive temperatures to as low as 22 degrees below zero in Minnesota early today, for the coldest day this season. The minimum was at Thief River Falls, in the northwestern section. Sub-zero weather was general elsewhere in the state.

East Central North Dakota had as low as 14 degrees below zero, at the other extreme was Williston, in the northwestern section, with four above.

Violent Earth Tremors in Alaska.

DUTCH HARBOR, Alaska, Dec. 7.—Violent earth tremors, of eight seconds' duration, were felt here at 11:20 a. m. yesterday. No damage was reported.

CLARENCE HOWARD DIES; FUNERAL TO BE HERE THURSDAY

St. Louis Steel Man, Donor to Education, Philanthropy and Boy Scouts, Succumbs in Boston at 68

ARRANGEMENTS WAIT ON ARRIVAL OF BODY

Prominent Christian Scientist, Large Contributor to The Principia, Victim of Heart Disease.

The funeral of Clarence H. Howard, steel manufacturer, large donor to education, philanthropy and Boy Scout work, will be held probably Thursday, following the arrival of his body from Boston, where he died yesterday at the age of 68, after several months' illness. The place of the funeral will be the residence at 8900 Lackland road, Overland, but no final announcement of the time has been made.

Mr. Howard died in the Christian Science Benevolent Association Sanitorium in Boston. An attending physician certified heart failure as the cause of death. His wife, Mrs. Minnie Morey Howard, was with him, and their son, Clarence H. Howard Jr., and his wife, are on their way to Boston. They, with the elder Mrs. Howard, will accompany the body home.

Mr. Howard gave time, money and personal service to the maintenance and development of The Principia, which is now building its new collegiate institution on Piasa Bluffs, near Elsah, Ill. A gift of $1,000,000 to the endowment fund of the institution, announced as anonymous, was generally regarded as coming from Mr. Howard. The announced gift of Mr. and Mrs. Howard, for the purchase and improvement of the new college site, was $200,000. Mr. Howard financed the institution in an earlier plan for removal to a new location in St. Louis County, this plan being abandoned when the Illinois location was chosen.

Other recent benefactions of Mr. Howard were:

Community Fund, aside from gifts to member agencies, $20,000 in 1931, $5000 in 1930, $50,000 in 1929; to the Boy Scouts, $5000 a year for past eight years to finance local activities; $25,000 in 1930 to pay off loans due; $10,000 for Cub Scouts in 1930 and $10,000 in 1931; besides $100,000 several years ago, to the national boy scout movement, and frequent smaller contributions to the Irondale Camp and other local objects.

Mr. Howard's gifts to the Community Fund in 10 years, including the amounts mentioned, reached a total of $99,400.

Golden Rule Advocate Laid Success to Mother's Five Precepts.

MR. HOWARD, who frequently proclaimed his belief in the Golden Rule, believed also in another bit of Scripture, and practiced it diligently. "Let your light so shine before men" was a command which he obeyed whenever he was called on, as he was frequently in his years of business activity, for a public address.

Many an after-dinner audience, to which Mr. Howard was asked to "say a few words," became familiar with three anecdotes of his early career, told for the benefit of the listeners and those to whom they might repeat the recital. His career a successful one, he believed it his duty to tell others of the things which had helped him to success.

The first, and the most feelingly told, of Mr. Howard's anecdotes, was his account of his mother's words to him, on his departure from his home in a Nebraska town, at the age of 14, to go to work in the Union Pacific shops at North Platte, Neb. Her advice, as he frequently related it, was given in five precepts, which he would tell off on the fingers of one hand.

Mother's Five Precepts.

"First, seek good company, those whom you can trust, and association with whom will make you better. Second, never drink or go where drinking is done. Third, never gamble or go where gambling is done. Fourth, smoking is not so bad as drinking or gambling, but it is expensive; let it alone and spend your money for an education; fifth, if asked to go anywhere, ask yourself if you would be willing to take your mother along; if not, don't go."

The second of the Howard stories came not long after the maternal advice, in point of time. While working at North Platte, and guarding his morals in the manner prescribed by his mother, he asked an older employe in the shops to explain to him the workings of the essential parts of a locomotive.

"Kid," the man replied, "it cost

Continued on Page 10, Col. 1.

FAIR AND SLIGHTLY COLDER TONIGHT; CLOUDY TOMORROW

THE TEMPERATURES.

1 a. m.	37	9 a. m.	39
2 a. m.	37	10 a. m.	41
3 a. m.	37	11 a. m.	41
4 a. m.	37	12 noon	45
5 a. m.	37	1 p. m.	46
6 a. m.	37	2 p. m.	47
7 a. m.	36	3 p. m.	47
8 a. m.	37	4 p. m.	44

Yesterday's high 46 (3 p. m.); low, 33 (7 a. m.).

Official forecast for St. Louis and vicinity: Fair and slightly colder tonight; lowest temperature about 32; tomorrow increasing cloudiness; not much change in temperature.

Missouri: Generally fair, slightly colder in extreme east portion tonight, tomorrow increasing cloudiness; somewhat warmer in extreme north portion.

Illinois: Fair, colder in north and central portions tonight; tomorrow increasing cloudiness, and somewhat warmer in north portion.

Sunset 4:39. Sunrise (tomorrow) 7:08.

Stage of the Mississippi 13.8 feet, a fall of 1.3.

BERENGARIA DAY LATE DUE TO STORMS AT SEA

80-Mile Wind Brings Liner to Virtual Standstill Several Times.

By the Associated Press.

NEW YORK, Dec. 7.—Whipped by terrific winter storms, the Berengaria, flagship of the Cunard Line, has completed half of its trans-Atlantic voyage to New York far behind schedule and with the prospect of being at least a day late in arrival.

The liner has been beset by sudden gales, at times reaching 80 miles an hour, wireless advices disclosed.

The ship has been running in the teeth of the series of storms intermittently for four days, the wind piling mountainous waves over the decks and bringing the ship almost to a standstill to prevent damage to the superstructure. The head-winds have been accompanied by rain, hail and snow.

The Berengaria left Cherbourg, Dec. 2, and was due here on Tuesday. The company said last night it would not reach Quarantine before Wednesday noon.

GRAVOIS AVENUE TO BE OPEN ENTIRE LENGTH TOMORROW

Street, Has Been Widened and Paved at Cost of More than $2,000,000.

Gravois avenue, from Twelfth to Grand boulevard, widened to a 100-foot thoroughfare and paved with asphalt, will be opened to traffic tomorrow throughout its length. Some sections were opened earlier as the paving progressed.

Widening the street cost $1,984,722 and paving $565,565. Property owners are being taxed $267,896 for paving and $1,619,926 for widening, the rest coming from bond issue funds.

The widened street affords a new traffic artery from the southwest portion of the city to downtown. Synchronized electric traffic signals will be installed from Grand boulevard to Twelfth street within a few weeks.

RAPID TRANSIT TRAFFIC OFF 3.4 PCT IN NEW YORK CITY

First General Decline in 16 Years Reported for Year Ending June 30.

NEW YORK, Dec. 7.—Rapid Transit lines have reported their first general decline in traffic in 16 years.

For the fiscal year ending June 30 last, subway, elevated, surface and bus lines reported to the Transit Commission a decrease of 111,300,000 passengers, or 3.4 per cent, compared with the preceding year. In all, 3,131,800,000 passengers were carried.

HORNED RABBITS IN MINNESOTA

Two Are Bagged by Son of Magnus Johnson.

ST. PAUL, Minn., Dec. 7. — Horned rabbits have been added to nature's list of freaks to substantiate an old tradition that such animals existed in Stearns County.

Proof was found in the office of Gov. Floyd B. Olson, where one of the creatures, smaller than the common jack rabbit but larger than the cotton tail, was displayed. Another was sent to the Division of Animal Biology at the University of Minnesota. Each has two horns about an inch in diameter and about two inches long. They were bagged by Francis Johnson, son of former United States Senator Magnus Johnson of Kimball, Minn., and Frank Olson, of Lake Sylvia.

CADDY KILLED BY GOLF BALL

Hit Behind Ear on Links at Lincoln, Neb.

By the Associated Press.

LINCOLN, Neb., Dec. 7.—George Stroh Jr., a caddy, struck behind the ear by a golf ball yesterday, died today. The boy never regained consciousness.

W. A. Gray, who drove the ball at the Lincoln Country Club, said the boy was 150 yards away when he swung.

1500 UNEMPLOYED SINGING RED HYMN MARCH AT CAPITAL

Rebuffed in Efforts to Enter Senate Chamber and to Submit Petition at the White House.

FEDERAL BUILDINGS HEAVILY GUARDED

Motorcycle Fleet Accompanies Marchers Who Carry Banners and Shout "Fight for Bread."

By the Associated Press.

WASHINGTON, Dec. 7.—Twice refused admission to the Capitol, the 1500 unemployed demonstrators today gave up their attempt to present relief demands from the floor of Congress and marched toward the White House.

First a large delegation and then a small one sought to reach the chamber where only Senators are allowed. They bore with them a demand for unemployment insurance.

Refused admittance, they sought to push their way past police, only to be shoved away.

They returned to admit failure to the crowd of demonstrators that awaited them in front of the Capitol. Cheers greeted a speech by one of their leaders asserting Congress had refused to hear the demand of the unemployed.

They then went, as they had come, singing the "Internationale," hymn of the Communists. Their road took them back over Pennsylvania avenue to the White House.

Special Guards Placed.

As the demonstrators were leaving the capitol, a patrol wagon drew up at the west entrance to the White House grounds. It was followed by motor cycle policemen to augment those already there. Special guards were posted at all entrances to the State, War and Navy building across the avenue from the White House.

The marchers arrived at the White House after a slow trek through back streets.

The cheering revived as they saw the crowd in front of the executive mansion.

After negotiations with police officers, Herbert Benjamin asked Richard L. Jervis, chief of the White House secret service, that they be permitted to present their petition personally to President Hoover.

Offers to Take Petition.

Jervis refused. As Benjamin insisted that it should be done, Jervis said:

"If you have a written petition, I will take it and see that it is handed immediately to President Hoover. Finally and for all, that's the best we can do. There is no use arguing further."

Faced with this ultimatum, Benjamin apparently accepted it and returned across the street to get the petition.

After a brief conference with other leaders, however, Benjamin refused to give Jervis a petition, either oral or written.

Flanked by police officials, Jervis informed them his decision was "absolute and irrevocable," that they should not enter.

While the marchers chanted the Communist anthem and sent up a continuous cry for unemployment insurance, Benjamin, hemmed in on all sides by policemen, told Jervis: "If the President cannot see even so humble a delegation, we will make our views known in the park across the street."

He referred to Lafayette Park, across the street from the White House grounds.

Demonstrators Ordered Away.

After two speakers had exorted through a megaphone the demonstrators who clustered around him cheering, Jervis instructed Capt. Dalrymple of the White House police to ask the Metropolitan police officials to stop the demonstration. The demonstrators were ordered to form their ranks and move on and they did so quietly.

All attempts of the marchers to enter Lafayette Park were prevented by police. They proceeded toward another park nearby.

Through most of the demonstration, President Hoover was at his desk. H eleft before it ended and walked to the main section of the White House for luncheon.

The demonstrators marched then to American Federation of Labor headquarters to protest to Federation leaders against that organization's unemployment insurance.

Along the line of march, many of the delegates booed the crowds on the sidewalks. As he entered the building Benjamin informed the guard that if his delegation of six were not back out in five minutes he would "turn the whole line of marchers against the building." He had no sooner made his threat

Continued on Page 2, Column 3.

JAPAN PREPARING FOR ANOTHER DRIVE TOWARD CHINCHOW

Tokio Hears That Chinese Are Mobilizing for Defense but Still Hopes for Peaceful Settlement.

MIKADO'S FLYERS KILL 300 IN BOMBING

All of Dead in Attack at Kungtapiu Said to Be Bandits—Band of 1000 Forced to Scatter.

By the Associated Press.

TOKIO, Dec. 7.—Reports from Mukden, Manchuria, that about 300 Chinese were killed when Japanese airplanes bombed Kungtapiu, to the southwest, were confirmed in a dispatch to the Rengo (Japanese) News Agency today, which reached here as authoritative quarters admitted Mukden headquarters was planning a new campaign in the direction of Chinchow. The bombing took place yesterday, the dispatch said, and the Chinese killed were bandits.

Official circles expressed the hope their objectives still could be gained by peaceful means, but they added further trouble was indicated in War Office reports that the Chinese are rushing additional defense works at numerous points near Chinchow and that further concentrations of Chinese troops are taking place at Newchaung, Tahushan and other places.

Chinese Well Equipped.

If another drive does take place, military circles said, it probably will be a major operation lasting several weeks. This opinion apparently was based on official news indicating that Chinese forces in the Chinchow region number as high as 45,000 and are well equipped.

According to the Mukden dispatch, Japanese pilots reported most of their bombs effective and the raids, which were extensive, directed against a force of about 1000 bandits which was scattered by the attack.

The dispatches from Mukden also reported Gen. Honjo, Japanese commander, issued a final warning to Marshal Chang Hsueh-liang to evacuate his forces behind the great wall.

The fact that these dispatches passed the Japanese censor was taken here to indicate they must have had the sanction of high authority.

Thinks Chang Responsible.

According to official circles here Japan looks to Chang Hsueh-liang alone to save the Chinchow situation from developing seriously. In view of the fact that the Chinese Government at Nanking washed its hands of the neutral zone proposal, it was said, and that Chinchow is held to be clearly without the limits of the League, official circles saw only one way out and that is for Marshal Chang to take the responsibility himself.

The Government, it was stated, is determined to try every way possible to avoid a collision at Chinchow but there will be imminent danger of a clash so long as Marshal Chang's troops continue what is held here to be a threatening attitude along the Liao River west of the Peiping-Mukden Railway.

It was said authoritatively today that the Japanese Government was prepared to accept a suggestion by the League of Nations Council that Japan make a separate reservation regarding the right to suppress banditry in the proposed Chinchow neutral zone which the League would establish in Manchuria. This, however, would be on the understanding that no counter-reservation nullifying that made by Japan would be permitted.

The Government also has decided, it was said, to agree to the formula proposed by its League representative, Nobumi Ito, regarding the scope of the proposed neutral commission of inquiry in Manchuria, and instructions to this effect probably will be sent to Ito tonight.

China Not to Evacuate Chinchow, as Japanese Demand.

By the Associated Press.

NANKING, Dec. 7.—China will not comply with the Japanese demand that she evacuate Chinchow,

Continued on Page 2, Column 5.

Speaker of National House of Representatives

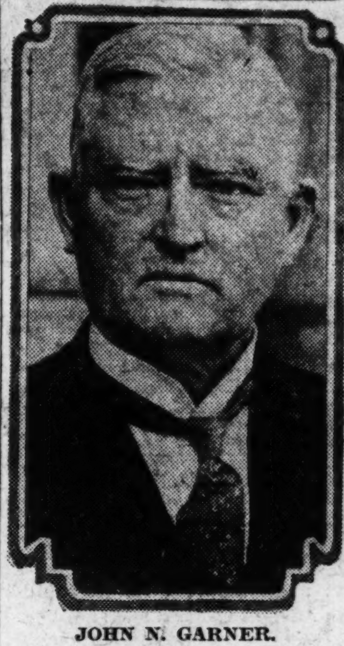

JOHN N. GARNER.

LIFE TERM GIVEN EX-CONVICT WHO KILLED POLICEMAN

Earl Reed Shot Patrolman McCormack in Cigar Store Holdup in 1929—Pleads Guilty.

Earl Reed, ex-convict, slayer of a St. Louis policeman, pleaded guilty of murder and robbery today before Circuit Judge Beck and was sentenced to life imprisonment.

The life imprisonment sentence was for the murder of Patrolman William McCormack in a cigar store holdup June 26, 1929. In addition, Judge Beck sentenced Reed to 10 years in prison each, upon his plea of guilty to two robbery charges. The three sentences are to run concurrently.

No Rule on Parole Application.

No hard and fast rule has been established by the State Penal Board upon the length of time a prisoner may serve before he may present an application for parols. On short sentences, however, parode applications usually are heard after one-third of the term has been served. Several of the murderers sentenced to life imprisonment in St. Louis courts have been released after serving from 10 to 14 years, although the Penal Board sometimes considers parols applications of life-term prisones who have served five or six years.

Others Get Life Terms.

No recommendation was made by the Circuit Attorney's office in the murder. Thomas C. Hennings Jr., prosecutor in Judge Beck's Court, told the Judge the State was ready to try Reed before a jury and believed it would obtain a conviction. He then related the general facts of the murder, stating that Reed had confessed that "either by accident of design," he fired the shots that killed McCormack.

Judge Beck announced he had gone into the case exhaustively. He recalled that other defendants in the murder had received life sentences and asserted he felt the "best interests of justice" would be served by imposing a life sentence.

Hennings recommended sentences of 10 years for the robberies, June 10 and June 18, 1929, when a total of $1530 was stolen.

Admitted Killing When Brought Here From Idaho Prison.

Last October, after he was returned to St. Louis from Bo se, Idaho, where he was serving a prison term for robbery, Reed readily admitted the killing of Patrolman McCormack to Detective Captain Egenriether, who was then Acting Chief of Detectives.

Reed insisted the killing was accidental, Capt. Egenriether said, asserting he struck the policeman on the head twice with an automatic pistol and each time the weapon was accidentally discharged.

Reed's story, as related by Egenriether, was that he met William P. Maloney, Eugene F. Ware and Joseph Daher, who are serving life sentences for participation in the murder, through Ernie Wallace, a St. Louis ex-convict with whom he

Continued on Page 2, Column 3.

TEXAN GETS 218 VOTES; SNELL FOR G. O. P. ONLY 207

Brief Sessions Mark Convening of New Congress—Proposed New Rules for Lower Branch to Be Presented at Once.

PRESIDENT SENDS MESSAGE TOMORROW

Hoover Budget to Follow on Wednesday, With Request for Ratification of Moratorium Next on Program.

By CHARLES G. ROSS,
Chief Washington Correspondent of the Post-Dispatch.

WASHINGTON, Dec. 7.—While a motley army of 1500 black and white "hunger marchers," surrounded by a cordon of policemen, sang on the Capitol Plaza and sent up shrill cries for unemployment insurance, the first session of the Seventy-second Congress began its work today.

The extraordinary scenes on the outside, where police with riot guns and clubs formed a wall between the marchers and the Capitol, were in sharp contrast with the routine proceedings in the two chambers of Congress.

Novelty, however, was lent to the House session by the assumption of control by the Democrats after 12 years of Republican rule.

Factional differences forgotten for the moment, the Democratic majority, as prearranged, swung in behind John N. Garner of Texas and elected him Speaker to succeed the late Nicholas Longworth. Organization of the House committees with Democratic chairmen will follow.

On the Senate side, with its smaller numbers, the whole business of the day had been transacted before the initial roll call was finished in the House.

Assembling amid the backslapping that always marks the start of a session, the Senators were called to order by the Vice President at noon, and proceeded, after the opening prayer, to the swearing in of new members and those re-elected last year.

Bankhead Contest Case.

The routine of the oath-taking was interrupted by Senator Shortridge (Rep.), California, chairman of the Privileges and Elections Committee, who had reported on the status of the contests against Bailey of North Carolina and Bankhead of Alabama. In neither case, he said, was the committee ready to report. He made no objection to the swearing in of Bailey and Bankhead, and both of them took the oath.

Former Senator Tom Heflin, who claims that Bankhead ousted him by fraud and corruption, was a conspicuous figure in the chamber. He nodded with satisfaction when Shortridge said the Elections Committee, in the course of its uncompleted hearings, had uncovered thousands of violations of the election law in Alabama—violations which had raised a doubt whether the election was valid.

Shortridge said the committee would complete its investigation of the Pritchard-Bailey and Heflin-Bankhead contests as soon as possible and report its findings to the Senate. It will then be within the power of the Senate to declare either of the contested seats vacant.

Mrs. Hattie Caraway, the new Senator from Arkansas, succeeding her late husband, refrained from taking the oath today, as also did W. W. Barbour, who has been appointed Senator from New Jersey to succeed the late Dwight W. Morrow. Both of them are expected to present themselves tomorrow. Another absentee was the picturesque J. Hamilton Lewis of Illinois.

The Senate noted the deaths of Senators Caraway and Morrow with resolutions of regret and adjourned after the customary appointment of committees to notify the President and the House that it was ready for business. No mention was made of the impending fight to oust Senator Moses as president pro tem.

The most surprising aspect of

Continued on Page 2, Column 6.

KILLED ROBBING BANK ON EVE OF TRIAL FOR HOLDUP

Body of Victim of Mississippi Posse Identified by Relatives as That of John W. Behm, St. Louis.

WAS FACING HENRY LAW CHARGE HERE

Widow Says He Left Home Tuesday "Looking for Work" and Was to Have Returned Yesterday.

By the Associated Press.

JACKSON, Miss., Dec. 7.—A bank robber killed by a posse of Edwards, Miss., citizens Saturday afternoon in frustrating a holdup of the Bank of Edwards was identified last night as John W. Behm, 24 years old, 3017 Wisconsin avenue, St. Louis.

The body was identified by Behm's widow, Mrs. Margaret Behm, and his brother, Fred Behm, of St. Louis, who said that Behm was to have faced trial today in St. Louis for a holdup of an insurance collector last July. His wife said he left St. Louis last Tuesday "looking for work" and that he had promised to return yesterday if he were successful.

He was killed as he and two companions and the cashier of the bank, whom they had kidnaped, were fleeing in an automobile. His companions abandoned the automobile, leaving the cashier and the body of the slain man in it, and escaped through fields and swamps.

The cashier, W. A. Montgomery Jr., set off a burglar alarm when the robbers entered the bank, summoning citizens who waited outside. Using Montgomery as a shield, the robbers ran to their automobile. In a two-mile chase, Behm was killed by buckshot fired by the posse. Montgomery said that the two surviving robbers threatened to kill him in retaliation for Behm's death, but abandoned the idea when a flat tire forced them to stop the automobile and flee.

In their escape they commandeered a Negro's mule and rode it through swamps to a country road, where they forced a Negro woman to drive them for a distance in her automobile.

Behm Was to Have Gone to Trial Here Today.

Behm was to have appeared in Circuit Judge Pearcy's Court today on charges of robbery under the Henry law and attempted robbery. The robbery charge was based on a holdup July 14, when Edwin C. Kuse, a collector for the Metropolitan Life Insurance Co., was robbed of $54 by a young man who forced himself into Kuse's automobile at Grand boulevard and Miami street and took the money at the point of a revolver. The robber forced Kuse to drive to California avenue and Wyoming street.

The attempted holdup occurred July 21 when a young man attempted to take $1200 from Samuel Wiedershine, 2127 Alfred avenue, a collector for the same company, as he drove up in front of his offices at 1410 South Jefferson avenue.

Wiedershine, after arguing with the man, leaped out of the machine and ran into the office. A description of the man was broadcast over the police radio and Behm was arrested at Mississippi and Geyer avenues a short time afterward.

Behm formerly was employed as a clerk and formerly lived at 2708 Wyoming street with his wife and a 6-year-old son. He was out on $10,000 bond in the robbery case and $5000 bond in connection with the attempted robbery. His identity was traced through articles in his pockets which bore St. Louis and East St. Louis addresses.

BAYLES FUNERAL WEDNESDAY

Body Will Be Taken to Father's Home in Newton, Ill.

By the Associated Press.

DETROIT, Mich., Dec. 7.—The body of Lowell R. Bayles, killed Saturday in his fourth attempt to break the world land-plane speed record now held in France, will be taken late today to the home of his father in Newton, Ill. Funeral services for the Springfield, Mass., pilot will be conducted there Wednesday.

It was disclosed in Springfield yesterday that Bayles was to have married Miss Gertrude St. Marie of that city after the holidays. Miss St. Marie will attend the funeral of her fiance.

ST. LOUIS POST-DISPATCH
Founded by JOSEPH PULITZER
Dec. 12, 1878.
TELEPHONE: MAIN 1111
Published Daily by the Pulitzer Publishing Co., Twelfth Boulevard and Olive Street
MEMBER OF THE ASSOCIATED PRESS and AUDIT BUREAU OF CIRCULATIONS
The Associated Press is exclusively entitled to the use for republication of all news dispatches credited to it or not otherwise credited in this newspaper and also the local news published herein. All rights of republication of special dispatches herein are also reserved.
Subscription Rates by Mail, in Advance
Daily and Sunday, one year....$10.00
Daily, without Sunday, one year....8.00
Sunday only, one year....5.00
Daily only, 60c a month; Sunday, 10c a copy.
Remit either by postal order, express money order or St. Louis exchange.
Subscription Rates by Carriers
Delivered by city carriers or out-of-town dealer: Daily only, 50c a month; Sunday, 10c a copy.
Entered as second-class matter, July 17, 1879.

Actress and New Husband on Ship

—Associated Press Photo.

GLORIA SWANSON and MICHAEL FARMER.

MOVIE star and wealthy Irish sportsman as they arrived in New York last week on a honeymoon cruise from the West Coast. They continued their trip on the Bremen, bound for Europe.

1500 UNEMPLOYED SINGING RED HYMN MARCH AT CAPITAL

Continued From Page One.

than the six who had been allowed to enter came out and the march got under way for the Washington Auditorium for a mass meeting.

President William Green of the American Federation of Labor told the committee calling on him that the leaders who inspired the march were not "interested in helping the working people or solving their economic problems."

"They do not want relief," he told them. "They represent communism. They want to overthrow the Government and substitute the Soviet Union. We know who these leaders are and what their true purpose is."

Brigadier-General Pelham D. Glassford, superintendent of metropolitan police, cruised on a motor cycle through John Marshall place where the marchers were gathering.

The demonstrators—headed by a band—began their march to the Capitol shortly after 10:30. Men and women, white and Negro, they marched four abreast under close scrutiny of police. Officers on motor cycles escorted the marchers. Curious spectators viewed the demonstrators in silence.

There were no signs, banners or placards when the marchers got under way. At the same time squads of police took their posts on the steps of the Capitol entrances with riot guns and sawed-off shotguns. Others were gathered inside the building.

Locked and Barricaded.

The main front door of the Capitol at the top of the great steps was closed, locked and barricaded with a couple of chains and a hatrack. Whether it would be opened later was not indicated.

Senator Norris of Nebraska called the exhibition of automatic rifles and tear gas guns "a great mistake."

Singing and shouting "fight for food" the marchers wound slowly around the Peace Monument at the foot of Capitol Hill and started up the roadway leading to the Senate wing. The band played the "Internationale" as they marched. As the marchers approached more than 2000 persons lined the plaza in front of the Capitol.

As the procession drew even with the Senate steps, they began singing the "Internationale," a tall Negro in the front ranks swinging his hands to measure time.

The marchers broke into a shout after the first stanza and the air was taken up by those behind.

They carried banners demanding unemployment insurance. The delegation selected to present their petition to the House was headed by Herbert Benjamin, one of the organizers. Harry Harvey of Pittsburg was chosen to present the plea to the Senate and William Poindexter, a Cleveland Negro, will head the White House delegation.

Glassford looked over the banners carried by the marchers and decided that none of them was of an inflammatory nature. Glassford, in full police uniform, rode at the head of the parade.

The song died away and a chant, "We demand unemployment insurance," was taken up.

Emphasizing the words with their hands, the line marched steadily past the Senate and on the House wing of the Capitol. One large banner immediately behind the band bore the inscription, "Down with charity slop; we want full cash payment."

The marchers formed a half circle directly in front of the Capitol and led by gyrating cheer leaders, renewed their chant.

As the chanting continued the cars of Senators, Cabinet officers and members of the House rolled up under the porticos to discharge passengers.

Mrs. Ray Lyman Wilbur, wife of the Secretary of Interior, and Mrs. Walter Brown, wife of the Postmaster-General, paused for a moment to look.

A vacant church, a Salvation Army hall and quarters at various police precincts sheltered the travelers who came to Washington in two great convoys of motor trucks. They reached the sleeping quarters finally long after midnight, marching there afoot from a noisy mass meeting in Washington Auditorium.

Many speakers harangued them, evoking from the multitude cheers, yells, hoots and the crashing chords of the Red hymn "Internationale."

LIFE TERM GIVEN EX-CONVICT WHO KILLED POLICEMAN

Continued From Page One.

had escaped from a prison at Greencastle, Ind., where Reed was serving a one-year sentence for larceny.

"Daher suggested that we hold up the Ideal Cigar Store at 3908 South Broadway," Capt. Egenriether quoted Reed as saying. "Before that we had pulled several stickups around town. Maloney drove us down there and a block away we let Daher out because he was known in the neighborhood. Maloney stayed at the wheel and Ware and I went into the store.

Told of Seeing Policeman.

"We asked for cigarettes and when the man behind the counter turned to get them we pulled out our guns and told him it was a holdup. I went behind the counter to get the money and then I saw the policeman, reading a newspaper in the back room. I went back there, slapped the newspaper out of his hands and told him to 'stick 'em up.'

"He didn't move and I hit him on the side of the head with my automatic. He reached for his gun and I hit him again. The pistol went off both times."

Reed and Ware then ran out, the confession went on to say, and drove away with Maloney. They went first to a rooming house and then to the home of James McGauley, near St. James, Mo., where they hid for eight days. McGauley is now serving a life sentence for the murder of Todd V. Phelps, cashier of the Overland State Bank, in a holdup several years ago.

At the St. James refuge were Reed, his wife and child, Winfield Seeman and his wife, Maloney and Wallace. Seeman, a former convict, has since been killed in a quarrel with his associates. McGauley's wife, Reed is quoted as saying, arranged to telephone to their cabin each morning and was to say, "Breakfast is ready," when the "coast was clear," and "Breakfast is not ready," in the event of danger.

Escape of the Fugitives.

On the morning of the eighth day Mrs. McGauley telephoned: "Breakfast is not ready." Reed looked out of a window and saw several automobiles and several men. They were Police Capt. Carroll and his subordinates, although Reed did not know them.

The fugitives drove rapidly away in Seeman's automobile, without being noticed. The car broke down at Richmond, Ind., and the fugitives separated.

Reed went to Idaho where he robbed a bank, was caugth and sentenced to 10 to 20 years in the penitentiary. His finger-prints were taken there and sent to the National Bureau of Identification at Washington where they were found to be those of the man sought for the killing of Patrolman McCormack.

A revolver, taken from the slain policeman at the time of the murder, was found in Reed's possession after his arrest in Idaho. Chief of Police Gerk went to Idaho last summer and arranged to have Reed paroled so he might be returned to St. Louis to be prosecuted for murder.

The four men were suspected because a woman associate of Maloney boasted in a beer flat that she knew all about the murder of Patrolman McCormack. Questioned, she told police what Maloney had told her.

RAIL UNIONS POSTPONE DISCUSSION OF PAY CUT

To Take Up Roads' Proposal on Wednesday — Shorter Hours Considered.

By the Associated Press.

CHICAGO, Dec. 7.—The problem of reduced wages was laid aside today as executives of the leading railway unions considered plans for shorter working hours.

The labor chiefs, who were to decide this week whether to accept a 10 per cent wage reduction for a year, met in secret sessions, but it was announced the subject for discussion was not the rail executives' proposal.

That problem will be taken up Wednesday in a meeting of 1500 general union chairmen, the leaders said, and until then the principal topic will be stabilization of employment, the spreading of work and particularly shorter work days.

There was some indication that the unions might look to Congress for at least some help in the solution of the general rail problem. Donald R. Richberg, general counsel for the Railway Labor Executives' Association, called attention to a resolution for a joint congressional committee which he said Senator Couzens had announced he would introduce.

"It can be assumed," Richberg said, that the resolution "may have considerable influence upon the deliberations of the general chairmen."

The six-hour day had a strong proponent in President T. C. Cashen of the Switchmen's Union. It is the "only practical solution for the present economic conditions which are strangling the railroads," he said. He predicted that, however, difficult the transition might seem to be now, it would be made and would prove to be a benefit both to the men and to the carriers.

Richberg said it was unfortunate that on the eve of the important meeting of union leaders, the Chicago & North Western should have "declined to arbitrate a wage reduction which was proposed to the maintenance of way employes some time ago."

Southern Pacific Orders Reduction in Salaries.

By the Associated Press.

NEW YORK, Dec. 7.—A reduction of 10 per cent in the salaries of all officers and employes of the Southern Pacific Railway Co., excepting those under contract or group wage agreements, has been ordered to take effect Jan. 1, according to an announcement at the offices of the Executive Committee of the company in New York.

The announcement adds that negotiations for similar reductions are in progress or will be started with the unions whose members are employed under contractual agreements governed by the railway labor act. Similar reductions for employes on the company's lines in Mexico, are also under consideration through the procedure provided by the laws of that country.

The Southern Pacific is the third large railway system to announce its intention to reduce salaries and wages of unionized forces. Officials of the New York Central several weeks ago stated negotiations were being started to cut the payroll 10 per cent. Recently the Chicago & Northwestern requested a 15 per cent cut all along the line.

PROMISES TO CORRECT ANY LABOR ABUSES IN LEVEE CAMPS

Chief of Army Engineers Declares "We Will Soon Know the Truth."

By the Associated Press.

WASHINGTON, Dec. 7.—A promise to correct any proved abuses of labor in the Mississippi levee camps was made today by Major-General Lytle Brown. The Chief of Army Engineers emphasized he had yet to receive specific cases of ill treatment, as charged by American Federation of Labor representatives.

On returning from an inspection trip of Mississippi flood control work under him, he said "We will soon know the truth; inquiry is under way."

The officer pointed out Governthement inspectors are on the projects all the time who can ascertain the facts, although normally they did not attempt to interfere with relations between the contractors and their labor.

One more solution to your gift problem

A Man's Ring

Mounted handsomely in heavy green gold, the beauty of this sardonyx is brought out in its simple oval cut. Smart enough to be fashionable ...inconspicuous enough to please a man.

$22.50

The name "Jaccard" is almost a gift in itself

Jaccard's
Mermod, Jaccard & King
Ninth and Locust

10 YEARS FOR KILLING THREE IN SAFETY ZONE

Kansas City Driver Pleads Guilty of Manslaughter in Deaths of Women.

By the Associated Press.

KANSAS CITY, Mo., Dec. 7.—Andrew Jackson, Negro driver, who struck and fatally injured three women in a safety zone Friday night, was sentenced today to serve 10 years in the State penitentiary on three charges of manslaughter.

Jackson appeared before T. A. J. Mastin, an assistant prosecutor, this morning and admitted he was intoxicated at the time of the accident. He expressed a desire to appear in court and plead guilty to charges of manslaughter.

He was sentenced to 10 years on one count, and to five years each on two counts, the sentences to run concurrently.

The victims of the accident were Miss Louise Hartl, who died a few minutes after the accident; Ruth Herod who died the following day, and Mrs. Vergil Collier who died Sunday.

ROBERT C. HUPP, PIONEER AUTO MANUFACTURER, DIES

Expires When Playing Handball at Detroit Athletic Club; 70 Years Old.

Special to the Post-Dispatch.

DETROIT, Mich., Dec. 7.—Robert C. Hupp, 70 years old, pioneer automobile builder and former head of the Hupmobile Motor Car Co., died suddenly today when playing handball at the Detroit Athletic Club here.

He was stricken with a heart attack.

STREET CAR OPERATOR ROBBED OF $37 BY ARMED PASSENGER

Money Taken When Coach Reaches End of Line in East St. Louis.

George A. Beckman, operator of an Alta Sita street car, was robbed last night by an armed Negro passenger who rode to the end of the line at 3700 Bond avenue, East St. Louis, and took $37 from Beckman.

A drug store at 600 Trendley avenue, East St. Louis, owned by A. H. Mayerhoffer, was robbed at 8 o'clock last night by two men who threatened Charles Burger, a clerk, with revolvers and took $39 from the cash register.

JAPAN PREPARING FOR ANOTHER DRIVE TOWARD CHINCHOW

Continued From Page One.

according to an official spokesman, and Chinese troops will be ordered to resist in the event of a Japanese attack.

The spokesman's statement was made in connection with dispatches from Mukden, which reached here by way of Tokio yesterday, saying Gen. Honjo, Japanese commander, told Marshal Chang Hsueh-liang at Peiping to withdraw his soldiers from the Chinchow area.

Dr. Wellington Koo, Chinese Foreign Minister, who announced his resignation Saturday, withdrew it after a unanimous appeal from Government officials.

China continues to object to the League's resolution on the establishment of a neutral zone, the spokesman said, because no date has been set for the completion of the Japanese withdrawal and because Japan was offered police rights in the proposed zone.

Observers Deny Chinese Activity in Chinchow Area.

PARIS, Dec. 7.—Reports from French and British military observers in the Chinchow area in Manchuria, relayed to the League of Nations Council here, say there is no Chinese military activity in the area, as Japanese military circles at Mukden have said.

"There have been no movements of Chinese troops on railways north of the Great Wall," the British observer reported. "Japanese reports that the Chinchow area has been reinforced by 12 to 30 trains of troops can not be confirmed."

Baby Flies North, 10 Below Zero.

PRINCE ALBERT, Sask., Dec. 7.—An infant born here a month ago has flown 200 miles in 10-below-zero weather. Mrs. W. E. Hampton, wife of the Hudson Bay Co. factor, and her baby, were bundled in a plane here yesterday and taken to Stanley Mission, Churchill River.

Garner Elected Speaker of the House

Continued From Page One.

the speakership election was the margin of Garner's victory. He received 218 votes as against 207 for Snell. Every Democrat in the House voted for him except himself. On the other hand, four of the Wisconsin Republican progressives and Kvale, the Minnesota Farmer-Laborite, cast their ballots for Representative Schneider of Wisconsin, apparently for the purpose of insuring Garner's election. Only one member of the House—Representative Taylor (Rep.), Tennessee—was absent. He is ill at his home.

As the result of the election was announced, the Democrats came to their feet cheering wildly, and the shrill yipping of the Rebel yell split the air and echoed from the walls.

The new Speaker was presented to the House by his unsuccessful opponent. Snell said he believed "a country is especially favored which has two strong, equally balanced political parties." He considered the speakership the highest office in the gift of any legislative body.

"Your new Speaker is thoroughly acquainted with the duties of the office and well qualified to perform them," he concluded. The Republicans clapped; it was developing into a love feast.

Garner's speech of acceptance was more realistic. He said he had made no promises to obtain the office, and would make none now. It was customary for a Speaker on such occasions to indicate the majority legislative program, but he felt it would be inopportune. Later he would present a full program.

Mrs. Garner, who has been her husband's secretary and closest adviser throughout his long career in Congress, sat in the gallery weeping quietly from happiness and pride. She was plainly dressed in black with a touch of white at the throat.

Largest Attendance.

The House was called to order by Tyler Page, the clerk, promptly at noon. The appearance of the chamber furnished a graphic illustration of what had happened to the Republican party in the Congressional elections. Both sides of the chamber were well filled, and no one could have told by looking which outnumbered the other.

After the opening prayer, Page announced that the roll of Representatives-elect would be called by states "to determine whether a quorum is present." This explanation brought a gale of laughter from the floor, since it was known that today's attendance was the largest in the history of the House, and marked the first time in more than 100 years when every member answered the roll call except one.

Conspicuous in the gathering for his great shock of snowy hair, Representative Henry T. Rainey, new Democratic floor leader, occupied his appointed place at the majority table.

Representative John Q. Tilson, deposed as Republican leader, partly because his colleagues considered him too pliable to the wishes of the White House, sat in the rear row. It was learned that Tilson, at the Republican caucus which decided his fate, tearfully told his colleagues that his ousting as leader probably would cause his defeat for re-election next year.

Some of the members had small children on their laps—an old custom. There was a festive atmosphere about the proceedings. The Democrats greeted every mention of Garner's name, prior to his election, with yells and handclapping.

The Republicans had anticipated their licking, and with the exception of Tilson and a few others, appeared to be taking it good-naturedly, although doubtless there were pangs of regret for lost chairmanships and vanishing patronage.

Floor Leader Rainey announced that he would present the proposed new rules of the House tomorrow. They will include several reforms, notably a provision whereby a bill may be taken out for committee and brought to the floor on the petition of 145 members.

The Democratic slate of House officers was elected on a viva voce vote. They are: South Trimble of Kentucky, clerk; Joseph Sinnott of Virginia, doorkeeper; Kenneth Romney of Montana, sergeant-at-arms, and Finis E. Scott of Tennessee, Postmaster of the House.

Mr. Hoover's Message Goes to Congress Tomorrow.

By the Associated Press.

Mr. Hoover's messages will be read separately tomorrow in the Senate and House. The President will transmit on Wednesday the voluminous budget carrying his recommendations for appropriations to carry on the Government during the coming year. On Thursday he will send to Capitol Hill for ratification his one-year moratorium on inter-governmental debts, already in effect with a majority of Congress pledged to its support.

The President read over his message to the Republican leaders—Senator Watson of Indiana and Representative Snell of New York—at a White House meeting. He then sent it to the printers. Senator Watson described it as "a forward looking, constructive document dealing principally with economics and finance."

The Senate will receive early in the week several score nominations by the President for confirmation. Among the important nominations will be new members for the Tariff Commission and Farm Board, numerous judicial appointees and new members in almost every branch of the administrative Government.

Two Blind Men in Senate.

For the first time the Senate will have two blind members—Schall of Minnesota and Gore of Oklahoma. Schall is a Republican and Gore a Democrat. Both are veterans in the national legislative halls. Schall is beginning his second term. He served several terms in the House. Gore is returning to the Senate after a term he ended in 1922. Each has a special page at his service, although Senator Schall is also standing by a giant police dog as his companion on trips between the Capitol and the office building.

Taking his oath as a representative for the tenth time today is a man who 69 years ago saw Jefferson Davis inaugurated as the only President of the Confederacy. Clement Cabell Dickinson, Missouri Democrat, as a 13-year-old boy was a Second Sergeant in the Jeff Davis Guards, detailed to defend railroad bridges against cavalry raids at night. He was in Richmond in February, '62, when Davis came to take office. Except for being turned out by Republicans twice, he has been in the House since 1910. Now he's just back for the third time.

Start of Long Session.

The session is expected to last up to the even of the nominating conventions next June.

Among new members who reached their places in the Senate today are:

Democrats—Bailey, North Carolina; Bankhead, Alabama; Bulow, South Dakota; Byrnes, South Carolina; Coolidge, Massachusetts; Costigan, Colorado; Gore, Oklahoma; Hull, Tennessee; Lewis, Illinois; Logan, Kentucky, and Neely, West Virginia.

Republicans—Austin, Vermont; Barbour, New Jersey; Dickinson, Iowa, and White, Maine.

LEXINGTON TOBACCO SALES STOPPED BY ANGRY FARMERS

By the Associated Press.

LEXINGTON, Ky., Dec. 7.—A crowd of 1500 farmers halted the opening burley tobacco sales at all four warehouses where sales had been scheduled here today. Led by George Weinr, Georgetown, Ky., whom police twice unsuccessfully attempted to arrest, the farmers marched from one warehouse to another and demonstrated so vociferously that managers of the houses stopped the sales.

Objection to prices, which ranged from $10 to $12 per hundred, compared with $18 last year, was the cause of the farmers' action.

LOUISVILLE, Ky., Dec. 7.—Sales of tobacco got under way today at Louisville, at Owensboro and Henderson, dark leaf markets. Prices were somewhat higher than last week.

Out of about 3,000,000 pounds of dark leaf tobacco on the warehouse floors at Owensboro the first 59,000 pounds sold today brought an average of $4.47 a 100, compared with $4.09 last week and about $8 a year ago.

$40 to $65

J. H. Losse
507-9 N. SIXTH STREET
SAINT LOUIS

The lowest price range for fine clothes within your memory. The world's finest woolens plus custom tailoring.

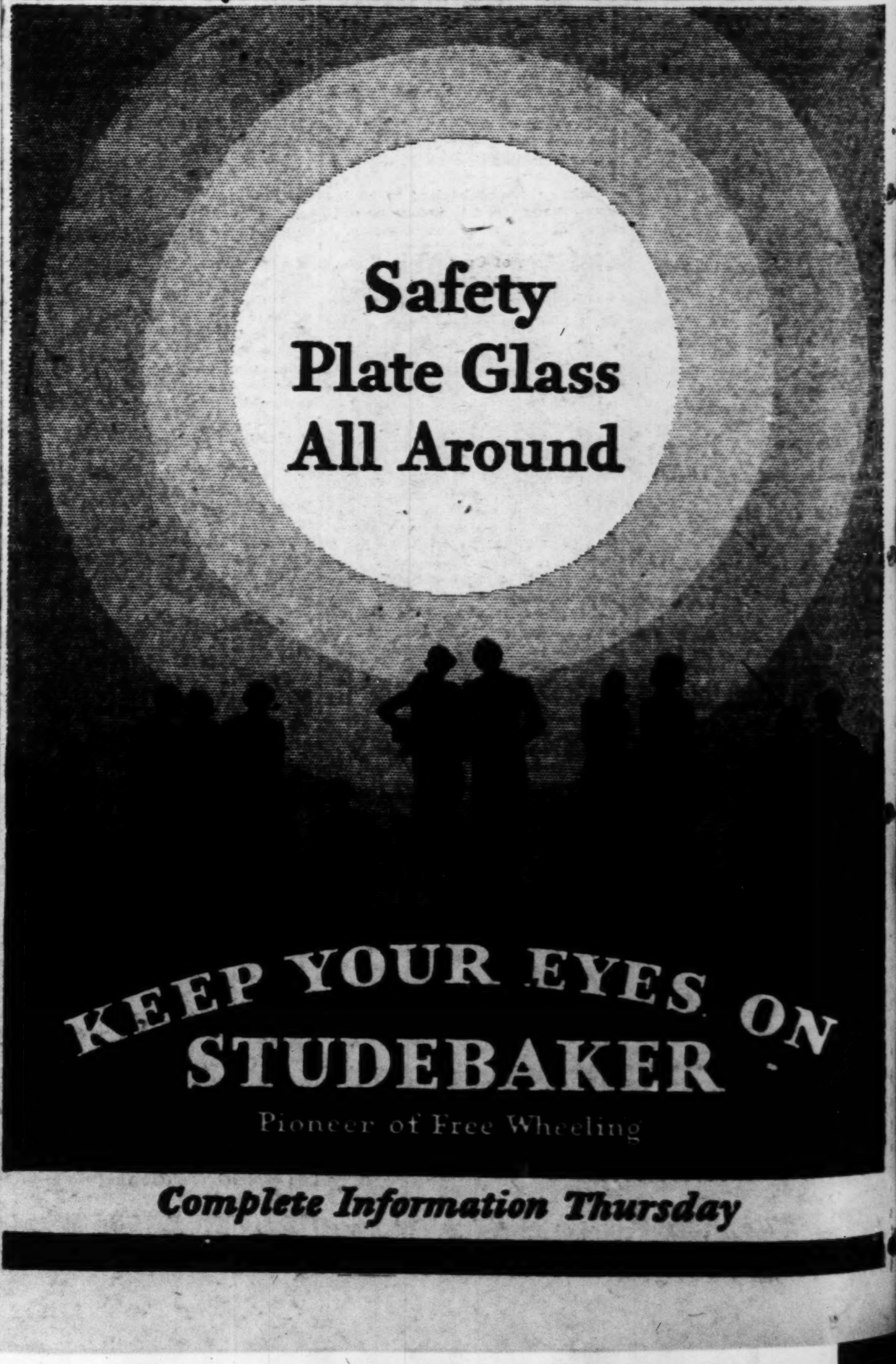

HERMAN TIPTON LET OFF WITH FIN[E] ON PISTOL CHARG[E]

Head of Cuckoos Permitt[ed] to Plead Guilty and P[ay] $500 to Escape Possib[le] Prison Term.

TWO REVOLVERS FOUND IN AU[TO]

Since Two Other Men W[ere] in Car, Circuit Attorn[ey] Thinks Proof of C[...] Would Be Difficult.

By arrangement with Circuit [At]torney Franklin Miller, Herm[an] Tipton, ex-convict and notor[ious] head of the Cuckoo gang, was [al]lowed to plead guilty of carry[ing] a concealed weapon before Cir[cuit] Judge Beck today and was fi[ned] $500. Maximum penalty for [the] offense is two years in the peni[ten]tiary.

By entering the plea with [...] certainty that he would escape [...] a fine, Tipton avoided the neces[sity] of placing the case in the hand[s of] a jury with the possibility tha[t it] might draw a workhouse or p[eni]tentiary sentence.

Arrested more than 100 ti[mes,] Tipton has been an active figur[e in] most of the St. Louis gang st[...] of the last 10 years. He was [ar]rested on the concealed wea[pons] charge when policemen found [...] loaded pistols in an automobile [in] which he sat with two other [men] at Compton and Park avenues, Nov. 4 last.

Reason for Agreement.

The fact that the two men [...] along was largely responsible [for] the State's willingness to agre[e to] the fine on a plea of guilty, Cir[cuit] Attorney Miller said to report[ers.] He said it was his own opinio[n it] would be difficult to prove Tip[ton] in possession of the weapons s[ince] the other two also were in the [car] with him.

The Circuit Attorney said [the] fine agreement had been rea[ched] in a conference with Tipton's [law]yer, William Baer. The cust[om]ary fine in concealed weapon c[ases] in the past has been $100 w[hen] guilty pleas were entered by [ar]rangement with the prosecu[tor's] office.

The Circuit Attorney said, h[ow]ever, that Baer was willing to a[gree] to the larger fine because of [the] fact, among other reasons, tha[t his] client is a brother of Roy Tip[ton,] mail robber and burglar, now s[erv]ing a term at Jefferson City p[eni]tentiary and scheduled for tra[nsfer] to Leavenworth in January to [re]sume serving a 15-year mail [rob]bery sentence under a rev[oked] parole.

It was stated at the confer[ence,] Miller said, that Herman Tipton[,] gang leader, should have to [...] some additional onus for the ca[se] of Roy Tipton the mail robber [and] burglar.

Only One Accused.

Although the State, by the [Cir]cuit Attorney's statement, was [un]certain whether it could p[rove] Tipton the owner of the pi[stols] found in the car, the two [...] arrested with him in the mach[ine,] Joseph Mestres and John Kil[...] are not under indictment. [The] Circuit Attorney told reporters [the] grand jury first returned a [...] bill naming them as defend[ants,] then withdrew the indictment, [...]ing Tipton alone under the cha[rge.]

The original warrant ag[ainst] Tipton in the case charged [him] with being a habitual crim[inal.] Conviction on this charge w[ould] have made mandatory the two-[year] maximum sentence for carryin[g a] concealed weapon. The grand [jury] did not indict him for hab[itual] criminality, however.

This amendment in the ch[arge] the Circuit Attorney explained [by] saying he and his associates [...] convinced a jury was unlikely [to] convict Tipton of habitual c[rim]inality. The only basis for [the] charge in addition to the conce[aled] weapons case was his convic[tion] in 1921 for second degree burg[lary] and larceny. On his plea of g[uilty] in that case he was sentence[d to] two years in the penitentiary[;] the sentence was changed to a[llow] him to serve the time in B[oon]ville Reformatory.

The Circuit Attorney said he [and] his associates were of the opi[nion] this was too remote a convictio[n to] be taken into account for a [...] which also would be likely to [re]ject it from consideration bec[ause] Tipton was only 18 years old a[t the] time.

Recommendation for the [...] fine was presented to Judge [...] by Assistant Circuit Atto[rney] Thomas C. Hennings Jr., assi[gned] to Judge Beck's court.

SEVEN GIRLS MAKE GETAW[AY]

Escape From Dormitory of H[ouse] of Detention.

Seven girls fled from the H[ouse] of Detention early yesterday [...] one of them apparently obtain[ed a] key and unlocked a dormitor[y in] which they were sleeping.

The girls, who are still at l[arge,] are described by police as foll[ows:] Patricia Reilly, 16 years old, [...] Belva Ford, 15, Detroit, M[...] Pauline Webber, 14, Elsa Cline[...] Ida Libby, 18, Marie Aton, 14, [...] Genevieve Peters, 12 years ol[d,] St. Louis.

HERMAN TIPTON LET OFF WITH FINE ON PISTOL CHARGE

Head of Cuckoos Permitted to Plead Guilty and Pay $500 to Escape Possible Prison Term.

TWO REVOLVERS FOUND IN AUTO

Since Two Other Men Were in Car, Circuit Attorney Thinks Proof of Case Would Be Difficult.

By arrangement with Circuit Attorney Franklin Miller, Herman Tipton, ex-convict and notorious head of the Cuckoo gang, was allowed to plead guilty of carrying a concealed weapon before Circuit Judge Beck today and was fined $500. Maximum penalty for the offense is two years in the penitentiary.

By entering the plea with the certainty that he would escape with a fine, Tipton avoided the necessity of placing the case in the hands of a jury with the possibility that he might draw a workhouse or penitentiary sentence.

Arrested more than 100 times, Tipton has been an active figure in most of the St. Louis gang strife of the last 10 years. He was arrested on the concealed weapon charge when policemen found two loaded pistols in an automobile in which he sat with two other men at Compton and Park avenues, on Nov. 4 last.

Reason for Agreement.

The fact that the two men were along was largely responsible for the State's willingness to agree to the fine on a plea of guilty, Circuit Attorney Miller said to reporters. He said it was his own opinion it would be difficult to prove Tipton in possession of the weapons since the other two also were in the car with him.

The Circuit Attorney said the fine agreement had been reached in a conference with Tipton's lawyer, William Baer. The customary fine in concealed weapon cases in the past has been $100 where guilty pleas were entered by arrangement with the prosecutor's office.

The Circuit Attorney said, however, that Baer was willing to agree to the larger fine because of the fact, among other reasons, that his client is a brother of Roy Tipton, mail robber and burglar, now serving a term at Jefferson City penitentiary and scheduled for transfer to Leavenworth in January to resume serving a 15-year mail robbery sentence under a revoked parole.

It was stated at the conference, Miller said, that Herman Tipton, the gang leader, should have to take some additional onus for the career of Roy Tipton the mail robber and burglar.

Only One Accused.

Although the State, by the Circuit Attorney's statement, was uncertain whether it could prove Tipton the owner of the pistols found in the car, the two men arrested with him in the machine, Joseph Mestres and John Killian, are not under indictment. The Circuit Attorney told reporters the grand jury first returned a true bill naming them as defendants, then withdrew the indictment, leaving Tipton alone under the charge.

The original warrant against Tipton in the case charged him with being a habitual criminal. Conviction on this charge would have made mandatory the two-year maximum sentence for carrying a concealed weapon. The grand jury did not indict him for habitual criminality, however.

This amendment in the charge the Circuit Attorney explained by saying he and his associates were convinced a jury was unlikely to convict Tipton of habitual criminality. The only basis for the charge in addition to the concealed weapons case was his conviction in 1921 for second degree burglary and larceny. On his plea of guilty in that case he was sentenced to two years in the penitentiary but the sentence was changed to allow him to serve the time in Boonville Reformatory.

The Circuit Attorney said he and his associates were of the opinion this was too remote a conviction to be taken into account for a jury which also would be likely to reject it from consideration because Tipton was only 18 years old at the time.

Recommendation for the $500 fine was presented to Judge Beck by Assistant Circuit Attorney Thomas C. Hennings Jr., assigned to Judge Beck's court.

SEVEN GIRLS MAKE GETAWAY

Escape From Dormitory of House of Detention.

Seven girls fled from the House of Detention early yesterday after one of them apparently obtained a key and unlocked a dormitory in which they were sleeping.

The girls, who are still at large, are described by police as follows: Patricia Reilly, 16 years old, and Belva Ford, 15, Detroit, Mich.; Pauline Webber, 14, Elsa Cline, 15, Ida Libby, 18, Marie Aton, 14, and Genevieve Peters, 12 years old, of St. Louis.

Contract Bridge Contest To Test Merits of Two Systems Begins Tonight

—Associated Press Photo.

MRS. JOSEPHINE CULBERTSON

WITH her children, **JOYCE,** 3½ years old, and **ELY JR.,** 2½. She will play with her husband, Ely Culbertson, in the 150-rubber test of their bridge system with Sidney S. Lenz and partner, beginning in New York City tonight.

Ely Culbertson and Sidney Lenz Will Stake Reputations and Future Incomes on Games Behind Locked Doors.

By the Associated Press.

NEW YORK, Dec. 7.—A marathon game of cards which is exciting millions of people will start tonight.

One player whose methods have given him a millionaire's income is so confident that he has bet 5 to 1. The wager is that he will defeat another whom he acknowledges has no superior in actual play, whom many acclaim as the world's best and who as an amateur magician with a deck can give professional gamblers cards and spades.

So much is at stake that the United States Army will take care that things are according to Hoyle of a latter day.

Woman is on the same footing as man in a competition, news of which will have fast international transmission.

To the fact that his wife will be his partner and is largely responsible for his success in a game which has brought him romance and riches, Ely Culbertson attributes the widespread interest in his contract bridge match with Sidney S. Lenz and Oswald Jacoby.

Game Behind Locked Doors.

After a little ceremony at 8 o'clock tonight the elaborate drawing room of Culbertson's skyscraper apartment off Park avenue will be cleared of all but players, referees, scorekeeper and butler. The doors will be locked. New decks of cards will be shuffled by the referee. A quartet will cut. Then begins a test of rival bidding systems in a game which has spread like optimism during a bull market, displacing its parent, auction bridge, more rapidly than auction did whist.

Culbertson and Lenz have contracted to play 150 rubbers by Jan. 15. They will move across Park avenue from the Chatham to the Waldorf after a while. Culbertson estimates there will be 1000 hands. The duration of the match will be almost six weeks. There will be play every Monday, Tuesday, Thursday and Saturday nights. Further sessions will be ordered if necessary. The last rubber of a session must start before 12:30 a. m.

Culbertson has posted $5000 against $1000 by Lenz. Any winnings go to charities specified in the contract.

Methods of Bidding.

The rivals' methods of playing once the dummy is down are alike. In fact Culbertson has freely said Lenz is one of the 10 best. Many players regard Lenz as incomparable in Sherlock Holmes ability to deduce from bids, leads, dummy and conventions long established in whist and auction just what each player holds. They think also he is the master of all in squeeze and elimination plays, grand coups and the like.

To the average amateur player of contract the match probably will test original bids of two more than anything else. Such bids are forcing in the Culbertson system, requiring partner to continue at least until a game contract is reached. Lenz makes original bids of two on fewer tricks than Culbertson, and the bid merely invites partner to continue on if possible. Lenz thinks there is too much of a difference of card values between Culbertson bids of one and bids of two. Culbertson argues that when an original bid of one is made with a hand much stronger than the minimum, if the partner can't go on there is not a game in the two hands.

Fight to the Finish.

But much more than $5000 is involved. The prestige of victory will add enormously to the potential income of the winner from writings, lectures and the like on the "best" system. Somebody's income tax will take a sharp drop and Uncle Sam won't be able to do anything about it.

Laws and ethics of contract bridge as published by the Whist Club of New York will prevail. This means the same regulations that govern any social game. The man on the spot to see that they are enforced will be Lieut. Alfred M. Gruenther, who is attached to West Point and as an avocation is a specialist in the conduct of bridge tournaments. He bosses them smartly. His uniform lends emphasis to dicta.

To Lenz and Culbertson this is no cleverly staged thing by two men who have displayed great practical knowledge of psychology in their game and great advertising ability in making themselves known. Nor will it end in a no-decision dispute. They regard it as a knock-down drag-out fight—gentlemanly of course; they are friends—which will send into the discard one or the other system of contracting to take so many tricks. In the game of contract only tricks bid count toward game, unlike auction.

What Started It All.

Here's the genesis of the row: Some fellows in New York clubs tried to pep up auction. Harold S. Vanderbilt, wealthy railroad executive and amateur yachtsman, is credited by his chum, Culbertson, with first starting contract. Many experts published articles and books, including Culbertson. The snowball started gently downhill when Culbertson came out. It gained momentum and other experts became alarmed. They patched up their differences to devise a so-called official system, the talking point being the necessity of averting confusion. Would Culbertson go in? Get aboard my bandwagon, he answered in effect. Came an official convention. Culbertson was roasted. He challenged the ace of the "official" system, Lenz.

Just before the battle of champions they say:

Culbertson — Such outstanding players might win in spite of the handicap of the so-called official system.

Lenz—We cannot fail to win, given a break in the cards.

Culbertson estimates the factor of luck in the match at 8 per cent.

PLAYERS AND RULES IN CONTRACT BRIDGE SUPREMACY CONTEST

By the Associated Press.

NEW YORK, Dec. 7.

HERE is the Culbertson-Lenz contract bridge situation as a glance:

Participants.

Ely Culbertson, Russian emigre of American descent, who has gained wealth and a great following with a system of bidding in the game of contract, will play with

Mrs. Josephine Murphy Culbertson, to whom he gives much of the credit for his success, against

Sidney S. Lenz, landowner, author, amateur magician, exponent of the so-called "official" system, recognized by Culbertson as a player without a superior, and

Oswald Jacoby, actuary, amateur contract expert, former football player, the youngest of the four.

Conditions.

One hundred and fifty rubbers, to start at 8 o'clock tonight and to be completed by Jan 15. Last rubber of a session must begin before 12:30 a. m.

Play, Monday, Tuesday, Thursday and Saturday nights; and other sessions if necessary.

Possessor of net score, meaning highest total score, after 150 rubbers wins.

Standard rules of contract prevail.

Each side must play its own system.

AUTO-TRAIN CRASH THAT KILLED TWO HELD ACCIDENTAL

Verdicts Returned in Case of Man and Woman Victims of Collision at Livingston, Ill.

Accident verdicts were returned yesterday in the death of Mrs. Emma Tiek Sawyer and E. Alonzo Baldwin, both of Staunton, Ill., who were killed Saturday midnight when Baldwin's automobile, in which they were riding, crashed into the side of a moving coal train near Livingston, Ill., two miles southeast of Staunton.

Two inquests were held inasmuch as Mrs. Sawyer, who was killed outright, died in Madison County, while Baldwin, fatally injured, succumbed in Macoupin County, in an ambulance on the way to Litchfield.

Mrs. Sawyer was the wife of T. A. Sawyer, a carpenter, who has been employed in St. Louis recently. Baldwin was superintendent of a coal washer for the Consolidated Coal Co. of Staunton. Mrs. Sawyer's husband, who frequently came home over the week-end, did not do so Saturday.

The Sawyer and Baldwin families were close friends and were distantly related by marriage. Baldwin and Mrs. Sawyer had been in a Livingston soft drink establishment until a few moments before the accident.

Baldwin's automobile struck the eighth car from the rear of the train. The train was stopped and members of the crew hurried back to the intersection where they found Mrs. Sawyer dead and Baldwin injured but still conscious. Baldwin refused to give the name of his companion and she was identified by a card found in her pocketbook.

Baldwin was 53 years old and childless. Mrs. Sawyer, 45, had one son.

LAD, 15, KILLED BY NEWSBOY GANG SEEKING REVENGE

Leader of Club in Detroit Says He Fired Fatal Shot but Intended Only to Scare Youngster.

By the Associated Press.

DETROIT, Mich., Jan. 7. — A group of newsboys plotted revenge in their haymow clubhouse yesterday on Joe Przystas, 15 years old, who had been accused of fighting small boys, and a few hours later Joe was killed by a rifle bullet.

Stanley Orlenowski, 14, president of the organization known as the "Floyd Club," admitted to police he fired the shot, but insisted he meant only to frighten Joe.

He said he had borrowed the rifle as he, Joseph Sawiski, 14, and Anthony Mazur, 14, members of the club, were on their way to carry out the club's decision that Joe should be taught a lesson. When they found Joe, Stanley drew a small rifle from his trouser's leg and, he says, fired at a coal scuttle, shouting "We'll teach you to beat up Longin."

But the bullet missed its mark and struck Joe just above the heart.

The three boys and Longin Jendzyenski, 11, who had accused Joe of "pickin' on him," were held in the juvenile detention home last night. What is to be done with them will be decided today. County Prosecutor Harry S. Toy said he would ask that they be required to face charges in Chiminal Court.

Stanley and the Sawiski and Mazud boys fled after the shooting. They went to a show. It was there police found them.

"They made us miss the best part of the show," Stanley complained later.

Longin held his ground, helped lift Joe's body into an ambulance and told police who had shot him.

Joe was an honor student in intermediate school. He sold papers outside school hours and, except for a small pension, provided the only income for his mother and two sisters.

3 INJURED IN AUTO COLLISION

Three persons were injured in a collision between two automobiles at Lindell boulevard and Theresa avenue early yesterday. Homer Laney, a clerk, 5598 Waterman avenue, suffered an injury to his skull. Miss Pauline Mackey, 7296 Lyndover place, Maplewood, and Miss Alberta Kaiser, 5950A Hamilton terrace, riding with him, were cut and bruised.

After a collision of two automobiles at Kingshighway and Gibson avenue early today David Schwartz, 1604 Goodfellow avenue, driver of one machine, was struck in the face by the other driver, who fled. Schwartz obtained the license number and requested police to arrest the man.

INQUEST VERDICT BLAMES DRIVER IN KILLING OF TWO

John Bagy Accused of Criminal Carelessness in Running Down Five Persons in Safety Zone.

A Coroner's verdict of criminal carelessness was returned today against John Bagy, a heating contractor, whose motor truck killed two persons and injured three others in a safety zone at Broadway and Bates street Friday night.

Eleven witnesses testified and gave estimates of the speed at which Bagy was driving up grade varying from 20 to 40 miles an hour.

In refutation of Bagy's statement to police that he was blinded by the headlights of another automobile approaching from the opposite direction, the witnesses declared they did not remember seeing any other machine.

Contrary to the version given to police, the witnesses agreed that Bagy drove directly into the safety zone, and did not swerve his truck, as had been stated.

Several, who said they had been looking toward the south for the street car they were waiting to board, testified they saw the machine nearly a block away. The truck was straddling the east rail of the northbound street car tracks, and was in this position when it ran into the group of persons, who were standing between the rail and a painted line in the street, which marks the zone.

Mrs. Irene Blackwell, 521A Gravois avenue, and Mrs. Nellie Kaufman, 4329 Potomac street, members of the group, testified they leaped out of the way of the truck when they realized that the driver was not going to turn out. After running through the zone Bagy swerved to the left, the witnesses said.

Bagy took the witness chair, but did not testify on advice of his attorney. Bond was fixed at $5000 in each death. The case will be presented to the grand jury on Jan. 5.

Mathias Kauten, 45 years old, a machinist, 5339 West avenue, who was accompanied by his wife and daughter, and Mrs. Alice Stephenson, a widow, 4465 Wilcox avenue, were the persons killed. The three injured persons were cut and bruised. Several of those in the group were friends, who were on their way to an evening lotto game.

HELD BY CORONER

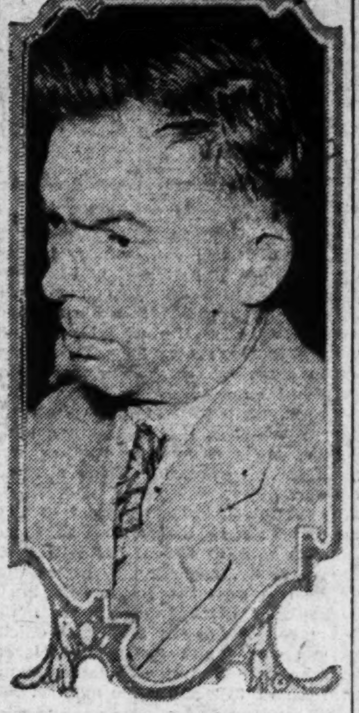

JOHN BAGY.

Bagy, who is 35 years old and lives at 4044 Shaw boulevard, was arrested for careless driving and leaving the scene of an accident in May, 1928, but police records do not show disposition.

FORMER POSTAL CLERK GETS 60 DAYS FOR THEFT OF MAIL

William F. Schmitz, formerly a postoffice clerk at Belleville, was sentenced to 60 days in jail by Federal Judge Wham in East St. Louis today for embezzlement of money sent through the mail. An additional sentence of one year was suspended and he will be placed on probation for two years.

Schmitz, a postal clerk for seven years, admitted taking about $300 from letters which passed through his hands during a year and a half. He needed the money, he said, to complete paying for his home. He is married and has four children, the oldest eight years old.

Postoffice Inspectors arrested him last month when they found on his person $4.25 in marked money they had placed in three letters the day before.

Wabash Club Election.

F. E. Pesnelle was elected president of the Wabash Club at a recent meeting. E. F. Bentley, first vice president; M. L. Riley, second vice president; Dan Carlos, Chicago, third vice president; Harry Duff, secretary, and G. Duther, treasurer.

LAUNDRY BOMBINGS LAID TO TRADE RIVALRY

This Is Explanation by One Manager — Other Can Not Explain Attack.

Business competition caused the bombing of two South St. Louis laundries Saturday night, in the opinion of George Leebolt, manager of the Holland Laundry, 4074 Dunnica avenue, one of the places damaged.

Leebolt explained his firm was independent and he had had disputes recently with other laundrymen.

"Ours is a small firm and the big fellows would like to put us out of business," Leebolt said. "According to their code, it is good business if they can get some of our business, but if we do likewise, they complain bitterly. Two weeks ago I had an argument with the owner of a large laundry because a former employe of his concern organized a route for himself and brought the work to us. That same proprietor previously took away one of our drivers, and a part of the customers the driver served and apparently thought he was doing a shrewd piece of business, with the joke on us."

Although several laundries today advertised price reductions, Leebolt said he did not anticipate a general "price war."

"The reduction may be part of a plan to drive the small fellows out of business, but our policy is quality service, and our prices will not be cut," Leebolt said.

Leebolt's opinion is not shared by A. W. Jaudes, manager of the White Line Laundry, 4150 Chippewa street, the second establishment bombed. Jaudes' firm formerly belonged to an association of laundrymen, dropping out a year ago. He says he has had no trouble and cannot account for the bombing.

The two laundries are about two blocks apart and the bombings are thought by police to have been the work of the same group of men. The explosion at the Holland Laundry occurred at 11 p. m. in the boiler room, the bomb being thrown through a window in the rear of the plant. The damage was estimated at $300.

The explosion at the White Line Laundry occurred 15 minutes later, a bomb having been placed on the roof. Neighbors told police they saw three men leave the vicinity in an automobile a few minutes before the blast occurred. A hole four feet in diameter was torn in the roof, the damage being estimated at $100.

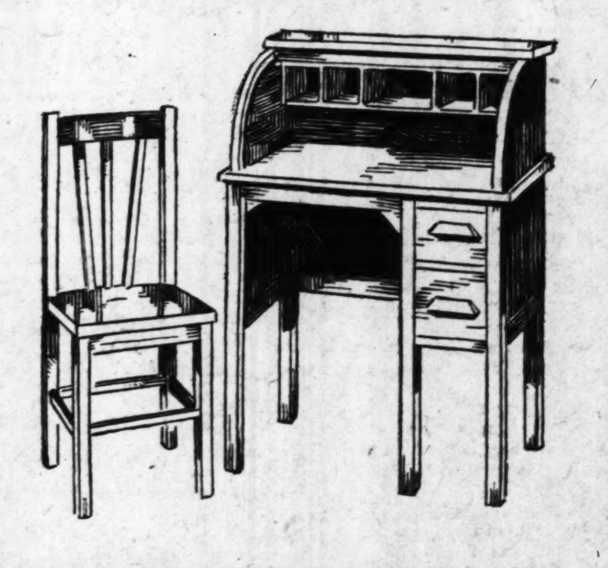

Child's Roll Top Desk and Chair $8.95

Very Special..

Just like his daddy's with roll top and lots of cubby holes. In solid oak 24 inches wide, 15 inches deep, and 33½ inches high. Complete with chair...$8.95
The same thing in walnut, special at...........$9.95

We mention the following as indicative of our line of children's desks:

Roll Top Desk 36 inches high, 27 inches wide, with three drawers in solid oak. Complete with swivel chair to match. Special at $12.95... *The same thing in walnut, special at*.....................$14.95

Child's Roll Top Desk 37 inches high, 33 inches wide, with pull-out arm rests, in oak. Complete with swivel chair. Complete at.................$15.95

Child's Roll Top Desk 36 inches high, with turned legs and 3 drawers. Complete with swivel chair, in solid oak, maple, or walnut finish. Special at $16.95

Larger Roll Top Desk with swivel chair, pull-out arm rest; in solid oak or maple. Special at.......$19.95

Large Roll Top Desk 40 inches high and 30 inches wide. Complete with swivel chair in American walnut finish. Special at $22.50

LAMMERTS
911-919 WASHINGTON AVE • ESTABLISHED IN 1861
FURNITURE • RUGS • DRAPERIES

Event #3

TWO DAYS REMAIN TO AVAIL YOURSELF OF THIS HOLIDAY SPECIAL

$15 SUEDE JACKETS

$9.85

Here's one gift he's bound to like . . . a fine Suede leather Jacket that's warm and soft. A useful thing for all outdoor activities. Another value that is proving that Woolf Brothers is the place to buy sound value based on quality.

REINDEER BROWN • DOESKIN TAN

These Jackets Are Self Lined

TWO STYLES • TALON FASTENER OR BUTTON FRONT

Woolf Brothers

olive at eighth . . . . arcade building

KNOCKED UNCONSCIOUS IN SHOP AND ROBBED

Fred Dold, Victim of Two Thieves at 221 North Channing, Other Crimes.

Fred Dold, operator of a shoe repair shop at 221 North Channing avenue, was knocked unconscious yesterday afternoon by two Negroes who robbed him of $15.

Dold, who lives at 5153 Page boulevard, was cleaning the shop when the Negroes entered. One struck him on the head with some object, felling him. When he recovered he found that the money had been taken from his purse. He was treated at City Hospital.

A man who ate a meal at Thompson's restaurant, 718 Olive street, early yesterday, robbed the night manager, George W. Galbraith, of $6. As he went to pay his check to Galbraith, he held his hand in his overcoat pocket as if he had a revolver and forced Galbraith to turn over the money. Three customers and another employe witnessed the robbery.

Two Negroes were seen running from the Alper Bros. Shoe Co., 1318 Biddle street, early yesterday, after a plate glass window was broken and $20 worth of shoes taken.

Five shotguns and 10 rifles, identified as part of the loot taken from a hardware store at Columbia, Ill., Saturday night, were found in an automobile at 2260 Yale avenue, Maplewood, yesterday. Police arrested a man who gave his name as Lilburn Stubbs, a switchman, and who is said to have told the officers he "found" the weapons.

Laundry Manager Robbed of $342 in East St. Louis.

E. W. Hallemeyer, assistant manager of the Model Laundry in East St. Louis, was robbed of $342 Saturday night by two men who forced themselves into his automobile at a traffic signal at Tenth and State streets. They forced him to drive to Fourteenth street and Bond avenue, where they robbed him and tied his hands to the steering wheel of the automobile, making their escape in another machine. One man carried a revolver.

Frank J. Zitta, a grocer of 1133 North Second street, East St. Louis, shot and wounded a Negro early yesterday, reporting to police that he had seen the Negro carrying a sack of chickens away from the place. Police say a sack of chickens was found beside the Negro, who gave his name as James Hamilton of 312 Exchange avenue.

Details of Post-Dispatch Christmas Festival Plans

THE thirty-second annual Post-Dispatch Christmas Festival will bring Christmas cheer to not less than 5000 needy homes through the distribution of dinner baskets on Christmas eve.

More than 10,000 boys and girls of unfortunate families will be entertained with a monster celebration at which gifts will be given out Christmas morning in the Coliseum.

Owing to the limited number of seats only those holding tickets will be admitted to the Festival in the Coliseum. Tickets will be distributed at various places, the time and places to be announced later.

The Post-Dispatch Christmas Festival Committee does not employ any solicitors. The young women who distribute the lists do not take money. Contributions may be mailed or delivered to the cashier of the Post-Dispatch.

Every cent donated goes to the provision of Christmas cheer. The Post-Dispatch pays the cost of administration and the members of the executive committee gladly give their time to make sure that boys and girls of the less fortunate shall know the meaning of Christmas.

The success of the Christmas Festival depends on the generosity of the thousands of St. Louisans and residents of this vicinity whose nickels, dimes and quarters make up the bulk of the fund

WOMAN CAUSES ARRESTS OF STENCH BOMB SUSPECTS

Manager or Chouteau Avenue Theater Follows Car and Gets License Number.

Through the efforts of Mrs. Mildred Bradley, manager of the Merry Widow Theater, 1435 Chouteau avenue, police yesterday arrested two men charged with throwing a stench bomb into the lobby of the theater Saturday night.

The theater, which employs a nonunion operator, has been the scene of several previous stench bombings. Saturday night Mrs. Bradley was in the lobby when the bomb was tossed from a passing automobile. She pursued the other machine in her car, obtaining the license number and a description of the two men in the machine.

Tracing the license number police arrested two men who declined to make a statement. Police say that Mrs. Bradley identified the men, against whom warrants will be sought.

Gerk to Attend Chiefs' Session.

Chief of Police Gerk will depart tonight for St. Joseph, Mo., to attend the convention of the Missouri Association of Chiefs of Police. He will address the convention and several organizations in St. Joseph. It is expected the meeting will adopt a plan proposed by Chief Gerk to admit Sheriffs of Missouri to the association.

ATTORNEY'S $17,000 LIEN AGAINST MO. PAC. UPHELD

Judge Hartmann Orders Railroad to Pay Charles P. Noell's Claim for Services.

Charles P. Noell's attorney's lien against the Missouri Pacific Railroad, involving about $17,000 in his representation of damage claimants against the railroad before the claimants hired other attorneys, was upheld today by Circuit Judge Hartmann.

The widows of W. S. Hobbs and A. H. Ward of Arkansas, Missouri Pacific engineer and fireman who were killed in a train wreck in 1926, hired Noell to represent them under 40 per cent contracts. After Noell filed suits in St. Louis and notified the railroad of his attorney's lien, the claimants obtained other lawyers who filed suits in Arkansas. The Arkansas suits were settled for $17,500 apiece.

Judge Hartmann held Noell was entitled to recover 40 per cent of $35,000 from the railroad, plus interest from the date of settlement.

Madrid Bomb Plot Thwarted.

By the Associated Press.

MADRID, Dec. 7.—Police arrested six men today in connection with what they described as an anarchist plot to bomb the city's telephone exchanges. Several bombs were discovered and one exploded, causing some damage to the telephone office where it had been planted.

SEDALIA BANKER WHO KILLED SEFL LEFT $65,000 ESTATE

SEDALIA, Mo., Dec. 7.—William H. Powell, president of the Citizens' National Bank, who killed himself a month ago, had lost the greater portion of his fortune, once estimated at $500,000, an inventory of his estate filed in Probate Court shows.

The inventory values Powell's estate at approximately $65,000, the greater portion in farm land. Large amounts in securities had been pledged for debts, the appraisers state. They report that Powell's 390 shares of Citizens' National Bank stock had been banks in St. Louis and Kansas City for loans. The Citizens' National Bank was placed in receivership following Powell's death.

Shot Accidentally While Hunting.

Fred Williams, 4126 Blaine avenue, is in Barnes Hospital with lacerations of the left hand, having shot himself accidentally while hunting yesterday. The gun was discharged while he was crawling through a barbed wire fence.

Carbondale Merchant, 82, Dies.

CARBONDALE, Ill., Dec. 7.—John Borger, who as a boy heard Gen. John A. Logan make an address inaugurating Memorial day as one for national observance, died here early today at the age of 82 from a stroke of apoplexy, suffered when attending the funeral of a relative. Borger had been a merchant here for more than 60 years. He saw the first train operate on the Illinois Central Railroad main line through Illinois.

EXPLOSION IN CHICAGO LO

Resulting Fire Ties Up Service Elevated Lines.

By the Associated Press.

CHICAGO, Dec. 7.—Fire and explosion of undetermined or destroyed a five-story office store building in the loop night, held up elevated trains the North Side and suburbs nearly two hours, and for a t threatened to reach other nea buildings.

None was reported injured in fire, although several persons p ing the building were thrown do by the force of the explosion. T fic was left snarled, elevated tra being unable to enter or leave loop on several lines. Firemen timated the damage at $150,000

"KEEP UP THE AMERICAN STANDARD OF GIVING"

The Gift of America's Finest Watch

HAMILTON

This distinguished American Watch is shown in all of the latest models. For many years it has enjoyed the reputation of "The Watch of the Railroad Accuracy." The Hamilton illustrated is a 14-k. white gold filled case, fitted with a 17-jeweled movement. It is priced at

$50

May Be Paid for in Six Equal Monthly Payments

Charge Accounts Invited — Hess & Culbertson Jewelry Company — Mail Orders Filled

Established 1883 — Ninth and Olive

Something to Write Home About!

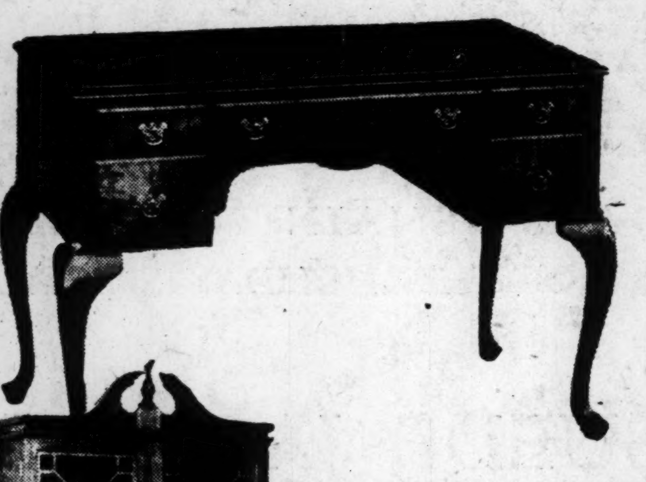

$36 Table Desks

In a Special Xmas Selling $19.75

These Table Desks are regular $36.00 values. We bought a great quantity in three different styles at a substantial price concession. We illustrate two patterns. One in Queen Anne period design in walnut veneers; the other in oak, English Tudor style. There is still another in Hepplewhite which we do not illustrate. All the Desks have tops 22 by 42 in. They are extraordinary values at $19.75.

Block-Front SECRETARY $29.50

Large and spacious with authentic block front and automatic slide rests; in mahogany veneer. Three large drawers and large writing bed. A splendid value.

Governor Winthrop SECRETARY $49.50

A quality piece not to be confused with the inferior imitations. Four drawers in base with 4 ball and claw feet. Secret compartments. Unusually well finished.

LAMMERTS

911-919 WASHINGTON AVE • ESTABLISHED IN 1861

FURNITURE • RUGS • DRAPERIES

CHAPMAN CLEANED SILK DRESSES Are Beautifully Finished

Chapman Bros. Clothes Cleaners

Plant 3100 Arsenal Prospect 1180

COlfax 3344—HIland 3550—CAbany 1700—WEbster 3030

When in Doubt, Give a Kline Gift Certificate

Kline's

606-08 Washington Ave., Thru to Sixth Street

Sale!

$1.95 All-Silk SCARFS

Chanels . . . Ascots . . . Fringed Tubulars . . . All Silk Lined

$1.39

Here is truly a glorious collection of beautiful Scarfs that will make just perfect Christmas gifts. Choose from Diagonal, Vertical or Roman Stripes and Modernistic Block patterns . . . in vivid color combinations and black and white.

KLINE'S—Street Floor

Imported Black and White Lamb Gloves

$1.98

Long slip-ons in Biarritz styles, near elbow length washable Capeskins, and 1-button costume Gloves with beautiful embroidered backs . . . Outstanding in black and white! 5½ to 8.

KLINE'S—Street Floor

Leather Soled Bridge Slippers

Sizes 3-8. No Half Sizes

59c

With Velvet Bows!

Phone Orders Will be promptly and accurately filled! Call CEntral 6830.

KLINE'S—Street Floor

Give HER a FUR COAT For Christmas

A Few of Our Many Exciting Values!

Regular $125 Muskrats, Ponys, Lapins* and French Seals** $60

3—Sable Dyed Weasels, regular $195	$135
6—Beige Weasels, regular $225	$165
12—Hudson Seals, regular $195	$135
2—Alaskan Seals, regular $395	$250
1—Ermine, regular $695	$450
2—Female Minks, regular $495	$295
3—Eastern Minks, regular $995	$595
3—Natural Jap Minks, regular $495	$295
3—Black Russian Caraculs, regular $395	$250
1—Logwood Seal, regular $295	$165
1—Black Russian Caracul, regular $295	$165

*Dyed Coney. **Dyed Muskrats

KLINE'S—Fur Salon—Third Floor.

Better than a Good Laundres and costs less

Send Everything All Ironed or Part Ironed

Minimum Charge $1.59

Hollis E. Suits Family Laundry

Laundering done by the hour

1517 Clark CEntral 81

UNIVERSAL OFFE

Entire Stock of Peerless RADIO CO

TRUSTEES SALE

of All New, Repossessed a Floor Sample Radios

MUST BE SOL

Such sets in this sale Clarion, Atwater Kent, G. Philco, Sparton, and Stro berg-Carlson Consoles a Midget Radios.

Majestic Console $29 — $126.50 List—Supervalue, complete, installed.

$37.50 MIDGET Made in RCA

FACTORY 1932 Model, Complete . . . $16

RCA, SYLVANIA & CUNNINGHAM RADIO TUBES at a Saving of . . . 50

$3.00 Electric Clocks, Complete . . 5

$3.00 Electric Iron, Complete . . . 9

$16 Hot Point Urn Percolator, $5.

$12.50 Toastmaster Toaster . . $8.

Open Evenings Till

UNIVERSAL 1014 OLIVE

To Dodg Colds

Put Mistol in the nose wit the handy dropper, and chec what might become a bad cold Mistol goes deep into the nos passages and throat—keep its healing balms in contac with the inflamed membrane gives you relief. Doctors rec ommend it. At any druggis

Mistol REG. U. S. PAT. OFF.

...oke of apoplexy, suf-
...ttending the funeral
... Borger had been a
...e for more than 60
...v the first train op-
...Illinois Central Rail-
...e through Illinois.

EXPLOSION IN CHICAGO LOOP

Resulting Fire Ties Up Service on Elevated Lines.

By the Associated Press.

CHICAGO, Dec. 7.—Fire and an explosion of undetermined origin destroyed a five-story office and store building in the loop last night, held up elevated trains to the North Side and suburbs for nearly two hours, and for a time threatened to reach other nearby buildings.

None was reported injured in the fire, although several persons passing the building were thrown down by the force of the explosion. Traffic was left snarled, elevated trains being unable to enter or leave the loop on several lines. Firemen estimated the damage at $150,000.

Better than a
Good Laundress
and costs less

Send Everything
All Ironed or Part Ironed
Minimum Charge $1.59

Hollis E. Suits
Family Laundry
Laundering done by the hour

1517 Clark CEntral 8177

UNIVERSAL OFFERS
Entire Stock of
Peerless RADIO CO.
TRUSTEES SALE
of All New, Repossessed and Floor Sample Radios
MUST BE SOLD
Such sets in this sale as Clarion, Atwater Kent, G. E., Philco, Sparton, and Stromberg-Carlson Consoles and Midget Radios.
Majestic Console $29.00
$126.50 List—Supervalue, complete, installed.
$37.50 MIDGET
Made in
RCA
FACTORY
1932 Model, Complete ... $16.95
RCA, SYLVANIA & CUNNINGHAM RADIO TUBES at a Saving of.. 50%
$3.00 Electric Clocks, Complete..59c
$3.00 Electric Iron, Complete...99c
$16 Hot Point Urn Percolator, $5.95
$12.50 Toastmaster Toaster..$8.95
Open Evenings Till 10
UNIVERSAL CO
1014 OLIVE

To
Dodge
Colds

get this

do this

Put Mistol in the nose with the handy dropper, and check what might become a bad cold! Mistol goes deep into the nose passages and throat—keeps its healing balms in contact with the inflamed membranes, gives you relief. Doctors recommend it. At any druggist.

Mistol
REG. U.S. PAT. OFF.

KILL BANDITS, ADVISES SMEDLEY BUTLER, HERE

Retired Marine General Discusses Crime in Address at Y. M. H. A. Forum.

"The only thing to do with a bandit is to kill him," Major-General Smedley D. Butler, retired, told an audience of 700 at the Liberal Forum in the Y. M. H. A. Gymnasium last night. He was talking of the crime problem, as he learned of it in his service as Director of Public Safety in Philadelphia in 1924-25.

The former Marine officer, center of numerous controversies and of one international episode, spoke in a vein of jocosity through most of his address. "You either have to laugh or cry," he said in summarizing his experiences with politicians and leading citizens, in the two years when he was detached from military duty to help a "law and order" administration carry out its promises. Even his serious assertions were framed in broad terms which suggested that they were not meant to be taken too literally. Chief of Police Gerk was an interested listener.

One entirely serious statement came at the end of the address, in reply to a man in the audience who asked if it would not be better to prevent the development of bandits, by improving the surroundings of youth, rather than to kill bandits.

Gen. Butler replied that it would be much better, and he discussed conditions of housing and rearing which he said tended to predispose boys to crime. "But that is the work of other branches of your government," he said. "The policeman isn't hired to educate the next generation. He is hired to protect the lives and property of this generation against bandits who are already developed. And when a man gets the gun habit and the idea of being a bandit, it's too late to do much for him."

Conditions in Philadelphia.

Telling of conditions in Philadelphia, which he said existed to some extent in most other cities, Gen. Butler said:

"The police were governed by regulations which were made to please chicken-hearted people who have never been robbed themselves. In arresting a bandit, the policeman was required to tap him on the shoulder and say, 'I am the arm of the law.' While doing that, he would get shot in the stomach. In other words, so many walls had been placed about the individual, to protect him from the law, that the safety of society had been forgotten.

"In 1923 there had been 4000 holdups in Philadelphia, and nine policemen had been shot, three of them fatally, while no bandit had been ever frightened. For the last six months of the year, no bandit was arrested. If one was caught, he would get out on bail, get continuances, jury disagreements, appeals—if they ran out of courts to appeal to they would create new ones—so that nobody was ever put in jail for anything.

"A police force of an average age of 56 years, on foot, and flat feet at that, was expected to cope with agile young bandits in high-powered cars. The police wore heavy gowns called overcoats, with their revolvers carried inside, where it took an operation to get at them. They furnished their own weapons and ammunition—I had a fight to get the city to buy them some real guns and put them on the outside where they could get at them. I was called, in newspaper editorials, a butcher, a Cossack and a Uhlan, for putting the police weapons outside, where they could be seen and used.

Hired to Make Streets Safe.

"Well, we went on tapping the bandits on the shoulder, until two young bandits wantonly shot a crippled girl in the head. Then the people screamed for blood, and I saw that the break had come. We found who those two fellows were and sent men out after them. They brought them in, both dead, and a Coroner's jury found that they were killed in resisting arrest.

"When the congregations of 51 churches applauded the action of the police, we started in. I took the view that I was not hired to demonstrate legal procedure, but to make the streets safe. And so long as that little crippled girl was in the hospital, with the newspapers telling every day of her sufferings, the people stood with the police.

"There was a concealed weapons law, but we couldn't search everybody, so the police were told, when they saw a known gunman with a bump that looked like a weapon, to shoot him, and find out afterward whether it was a gun or a banana he was carrying. If he had his hand in his pocket, the rule was the same—this was for known gunmen, mind you.

After the Girl Got Well.

"We brought the holdups down from 12 or 15 a day to seven or eight a month. But after that little crippled girl got well, the people got to thinking that I was brutal and unethical, and the newspapers said so. The editors were against me, though the reporters were with me. Nobody higher than a city editor seemed to approve anything I did. Oh, yes, they would say, the city must be made safe, but it should be done in other ways. The fact is, people love bandits. They crowd the movie theaters to admire the silky-haired, silky-mustached young thugs of the screen.

"But we stopped the bandit business in Philadelphia, and it has never come back."

Gen. Betler told of the gambling clean-up which followed the war on bandits, saying that to keep crime below the point where it can be reduced by methods of violence, it is necessary to eliminate gambling and vice.

He told of the widening of the breach between Mayor Kendrick and himself, and his summary dismissal, at the end of 1925, from his $15,000-a-year position. He said his policies had been carried on, however, and that when he inspected the Philadelphia police force last summer, he found it modern and efficient. "Bandits haven't a chance now," he said. "They shoot them down like rabbits." He commended the present Mayor, H. A. Mackey, who, he said, had benefited by practical political experience, and the present Director of Public Safety, who "must be all right, because nobody speaks to him."

Until Christmas—Store Open Daily Till 6 P. M.

STIX, BAER & FULLER
GRAND-LEADER

See Our Other Announcement on Following Page

SALE! 1000 BOYS' LEATHER COATS

$6.99
275 Regularly $8.98
Single-breasted Horsehide Coats with wool linings, 4 pockets and belts. Choice of leather or sheepskin collars. Sizes are from 8 to 20.

$8.99
250 Regularly $10.98
225 Regularly $12.98
Double-breasted Coats with sheepskin or plaid wool linings and full belts. Choice of black or cordovan. Sizes are from 8 to 20.

$11.99
200 Regularly $16.98
50 Regularly $20.00
Double-breasted, full-belted Coats with lamb lining, plaid wool or Bolivia linings. All made of extra fine leather. Sizes 8 to 20.

(Boys' Own Store—Fourth Floor.)

Only 15 More Shopping Days Until Christmas

STIX, BAER & FULLER
GRAND-LEADER

Toytown Specials!

Have You Seen Our "Baby Bab"?

She's Irresistible! And She Costs Only

$3.98

You'll want her as a member of your very own family when you see her! Her winsome face is utterly adorable ... her soft Kapok-filled body and chubby arms and legs are just like a real baby's! She's beautifully dressed.

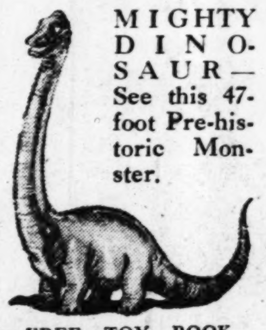

MIGHTY DINOSAUR—See this 47-foot Pre-historic Monster.

FREE TOY BOOK—Enter the Coloring Contest! 52 Prizes!
MONTANA HANK—Mechanical Man—7 feet, 3 inches tall! See him!
FUN HOUSE — Come for the time of your life!
LAUGHING CLOWNS—Look for them all over Toytown. You'll laugh!
25c SURPRISE PACKAGE—Get yours when you see Santa Claus.
YOUR PICTURE—Have it taken with SANTA CLAUS.

Blackboards
Drop-leaf style, on folding easel, with a roll of colorful charts. Complete with chalk and eraser at this price... $1.98

Tots' Rockers
Comfortable and colorful ... of Japanese fiber, with padded or woven seats. In two-tone finishes..... $2.98

Percolator Sets
Aluminum cups, saucers, plates, forks, knives, etc., and a percolator that really makes coffee...... $1.00

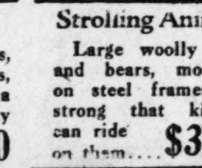
Strolling Animals
Large woolly dogs and bears, mounted on steel frames, so strong that kiddies can ride on them.... $3.98

Buddy "L" Toys
Ice wagons, hydraulic dump trucks, chemical trucks, sand and gravel trucks, etc., of heavy gauge steel. Special..... $2.98

Table & Chairs
A sturdily built Nursery Table, drop-leaf style, with two chairs to match! In genuine maple or green finish....... $4.98

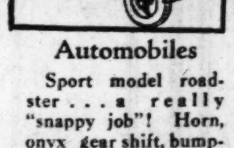
Automobiles
Sport model roadster ... a really "snappy job"! Horn, onyx gear shift, bumper, headlights, rubber tires, etc......... $8.98

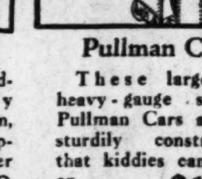
Pullman Cars
These large-size, heavy-gauge steel Pullman Cars are so sturdily constructed that kiddies can ride on them....... $1.29

(Fifth Floor.)

For Telephone Shopping Service—Call CEntral 6500.

Only 15 More Shopping Days Till Christmas

STIX, BAER & FULLER
GRAND-LEADER

NOW → You Can Choose These Important Gifts at a Fraction of Their Actual Worth in This Sale of

$29,993 WORTH OF

Viennese Art Objects

Offered at Approximately $12,000

Every piece a work of art—made entirely by hand. Every piece an exclusive creation by the finest manufacturer in Vienna. Choose these treasures for Christmas gifts at tremendous saving.

Typical Values:

$20 Ash Tray Sets at........ $7.50
$15 Ash Tray Sets at........ $3.75
$15 Perfume Bottles at...... $5.00
$20 Perfume Bottles at...... $7.50
$50 Picture Frames at...... $20
$20 Cigarette Boxes at..... $7.50
$30 Powder Boxes at....... $10
$15 Powder Boxes at...... $5.00
$200 Toilet Sets at.......... $75
$100 Toilet Sets at......... $40
(Toiletries, Street Floor.)

ONLY ONE OR TWO OF A KIND—BUT HUNDREDS OF DIFFERENT STYLES

$25,431,500 SOUGHT FOR MID-WEST RIVERS

Maj.-Gen. Brown Wants That Part of $60,000,000 Spent on Mississippi System.

Post-Dispatch Bureau,
201-205 Kellogg Building.

WASHINGTON, Dec. 7.—In his annual report to Congress today, Major-General Lytle Brown, chief of army engineers, recommended that $25,431,500 of the proposed appropriation of $60,000,000 for river and harbor improvement and maintenance during the fiscal year starting next July be spent on the Mississippi River system.

Of the amount recommended for the inland waterway system, Gen. Brown allotted $19,685,000 for improvements and $5,746,500 for maintenance of existing projects. He reported that the amount required to complete the authorized projects in the Mississippi system, calculated as of June 30 next year, was $87,958,280.

For the Missouri system, which is included in the Mississippi River calculation, Gen. Brown recommended the expenditure of $6,663,000 during the coming fiscal year, of which $4,900,000 would be for improvement and $1,763,000 for maintenance. His full report stated, however, that $8,100,000 could be spent profitably during next year on the Missouri system.

St. Louis-Kansas City Section.

On the stretch between St. Louis and Kansas City work has been considerably speeded up and the six-foot channel is about 90 per cent completed. The total cost of the work during the fiscal year just ended was $11,026,451, of which $9,694,631 was for improvement and $1,331,820 was for maintenance. Brown estimated that a total of $12,500,000 would be required after next June to finish this part of the project. He also recommended the expenditure of $500,000 for improvements and $250,000 for maintenance of the work on the Missouri between Kansas City and Sioux City, and $10,000 for maintenance of existing project between Sioux City and Fort Benton. For the Osage River, he recommended the allotment of $3000 for maintenance of existing works.

Brown recommended a total of $4,900,000 for improvement and maintenance of the Illinois River. He stated that $650,000 could be expended profitably for improvements above Utica, plus $250,000 for maintenance. For the river below Utica he urged the expenditure of $4,000,000 for improvements. These expenditures would almost complete this project.

Ohio Needs Large Share.

The Ohio River came in for a large share of the proposed allotment. Brown stated that $4,735,000 could be spent profitably for improvements and $1,507,000 for maintenance, a total of $6,242,000. He estimated that $29,632,400 would still be required for this system at the beginning of the next fiscal year.

The Mississippi River itself was allotted $6,626,500 in Brown's recommendations. The lower part of the river below the mouth of the Ohio was allotted $401,500 for maintenance and nothing for improvements. On the portion between the mouth of the Ohio and the mouth of the Illinois, Brown said, $1,700,000 could be profitably spent for improvement and $975,000 for maintenance. For the upper river, between the mouth of the Illinois and Minneapolis, he recommended expenditures of $4,550,000—$3,700,000 for improvements and $850,000 for maintenance. He estimated that after June 30 next year $19,866,680 would still be required to finish the existing projects on the Mississippi River proper.

Students Form World League.

By the Associated Press.

NEW HAVEN, Conn., Dec. 7.—College and secondary school students gathered at Yale yesterday and banded themselves into the North Atlantic Student League of International Co-operation. The organization, formed for the study of foreign affairs and promoting international goodwill, hopes, in the words of President James Rowland Angell of Yale, to counteract "provincialism, parochialism and nationalism."

Theater Man to Wed Actress.

PITTSBURG, Pa., Dec. 7.—John H. Harris, theater executive, and Miss Lucille Williams, motion picture actress, will be married soon, it was announced yesterday.

Blind Hitch Hiker on Way Home.

By the Associated Press.

RHINEBECK, N. Y., Dec. 7.—George Nott, blind hitch hiker of Columbus, O., is on his way home. Walking and riding, guided by travelers to food and lodging each night, he has already covered 100 miles of the distance from New York. He plans to reach Columbus for Christmas.

New 1932 PHILCO
Baby Grand
$36.50 Complete with Tubes
$1 Puts You in Our Radio Club
LAUER Furniture Co.
825 North Sixth St. Just South of Franklin

LANE BRYANT GIFT SHOP
What a Sale! Main Floor
Silk Lingerie
Regular $1.95 Values
$1.19
Sizes 34 to 40

Chemise! Dance Sets! French Panties!
Made of crepe de chine, Franciscus crepe (silk and rayon), satin or Georgette, lace trimmed and embroidered.
Lane Bryant
SIXTH and LOCUST
Purchases will be packed in beautiful gift boxes upon request.

Mothers! Attend TUESDAY!
SALE of...
-BOYS' SUITS-2 Longies
-BOYS' SUITS-2 Knickers
-BOYS' OVERCOATS
-BOYS' LEATHERETTE COATS
Choice $4.75

BOYS' $7.50 SUITS... Mannishly Tailored of Good Wool and Wool-Mixed Cassimeres, Tweeds, Scotches and Twists... Some with Two Pair Long Pants—Some with Two Pair Full Lined Golf Knickers—Others in Junior Models with Two Pair Flapper Pants... sizes 4 to 16 at $4.75.
BOYS' $7.50 OVERCOATS of Heavyweight Woolens in the New Full Length School Models..... Wool Lined... also Juvenile Overcoats of Extra Heavy Wool Fabrics—Some with Helmet or Sonny Boy Cap to Match... sizes 1½ to 18 at $4.75.
BOYS' GENUINE CAVALTEX (Imitation Leather) SHEEPLINED COATS... The Warm, Durable Coat that Looks Like Leather and Wears Like Leather... Corduroy Facings... sizes 6 to 20 years... An Unusual Value at $4.75.
Boys' New Christmas Ties in Many Patterns at 25c.
Boys' Blouses of Broadcloth and Percale at 55c.
Boys' Fancy Cotton Sport Hose at 18, or 3 for 50c.
Boys' Cavaltex Helmets, with Goggles, at 65c.
Boys' Fancy Leather Tongue Buckle Belts at 39c.
Boys' Bathrobes, in New Patterns, at $2.95.
Boys' Leatherette Helmets, with Goggles, at 39c.
OPEN UNTIL 6 P.M.
WEIL
MAIL ORDERS FILLED
N. W. Cor. 8th & Washington Ave.

STIX, BAER & FULLER
GRAND-LEADER
DOWNSTAIRS STORE
See Our Other Announcements on Preceding Page
Headquarters for GIFT
Slippers
SPECIAL VALUES TUESDAY
For Every Member of the Family
We have the greatest array of Slippers you've ever seen—big ones for grandpa and father — medium-sized ones for brother—dainty ones for sister and mother—and little ones for baby. All in the most desired styles — of quality materials and leathers that will give unlimited wear and comfort to the recipient. Offered at prices that certainly will make your Christmas dollars go much farther. Tuesday we are offering several special groups that are unusually tempting.

Women's soft kid D'Orsays—Crepe Slippers in many styles with contrasting trim—Felts in Everett style with cut velvet cuff. Sizes 3 to 8.
95c

Women's lustrous black crepe Slippers with beautiful ostrich feathers and colored lining in coral, green, lavender, and blue; sizes 3 to 8; special
69c

Children's Felt Bootees in Melrose, blue and turquoise—crome padded, leather soles and heels—sizes 5 to 2 are priced
69c

Children's Kid Slippers with cut velvet collar and silk rosette; soft padded sole and full balloon heel; red and blue; sizes 8½ to 2... Special
$1

Men's Leather Slippers in opera or Everett tyle—flexible leather sole—rubber heels—sizes 6 to 11—$1.98 quality, are offered at
$1.59

Men's Felt Everetts of extra heavy felt—soft, crome padded soles and cushion heel; choose from brown or gray. Sizes 6 to 11
69c
GIFT SPECIALS TUESDAY

TOTS' $1 GRADE CREPE FROCKS
Cunning Frocks, smocked and hand embroidered. Short sleeves. Choose from blue, Nile, red and tan. Sizes 2 to 6 years. Make dainty and useful gifts.
79c

GIRLS' $1.95 BEACON ROBES
Choose for gifts at these special savings—made of Beacon cloth, cord or ribbon trimmed; one pocket and cord belt. Select from many fancy patterns; sizes 7 to 14.
$1.59

Women's Perfect SILK HOSE
Silk Hose with seamed back—plaited feet; lisle interlined heels and soles. Double hems; Fall shades. Also at this price are full-fashioned Silk Hose, slight seconds.
39c

LACE and APPLIQUE TRIM RESIST-RUN BLOOMERS
For practical, useful gifts choose these rayon Bloomers—elastic at waist and knee; double gussets; flesh or peach. All first quality.
50c

MEN'S BLANKET CLOTH ROBES
Full cut, well tailored Robes with fancy trimmed edge—heavy rayon cord and large shawl collar; two roomy pockets. Popular patterns in fancy colorings. All sizes.
$1.88

BOYS' INDIAN PLAY SUITS
Most every boy expects a Play Suit for Christmas. Of fine khaki twill, fancy trimmed pants with elastic waist, and coat—varied color feather head dress. Sizes 4 to 14.
89c

METAL FLOOR LAMP BASES
Beautiful Bases in black, green or bronze finish—popular junior or 3-candle styles. Strongly constructed.
$2.89
Parchment Paper Shades, Junior Style... 98c
39-INCH WASHABLE RAYON FLAT CREPE
44c
Vivid solid colors including street and pastel shades—firmly woven, softly finished. This is a beautiful quality fabric that will launder and give long service.

New 1932 Model
ATWATER KENT RADIO
Console Model $96 COMPLETE
Super-Heterodyne With Automatic Volume Control
SCHWEIG-ENGEL CORPORATION
4929 DELMAR FOrest 1885

We Specialize in Repairs of
"EDEN" Washers
Any Make Washer Repaired
Wringer Rolls and Parts Supplied
Estimates Given on Work
Brandt
Electric Co., 904 Pine St.
Serving the Home Electrically Since 18
Phone CHestnut 9220

$4.50
CINCINNATI AND RETURN
SATURDAY, DEC. 12th
Lv. St. Louis ....9:58 P. M.
Ar. Cincinnati ....7:43 A. M.
SUNDAY, DEC. 13th
Lv. Cincinnati 11:30 P. M., E. S. T.
Ar. St. Louis ....7:25 A. M.
Correspondingly low rates from Carlyle, Odin, Salem and Flora. Tickets Good Only in Coaches. Children Half Fare.
BALTIMORE & OHIO

NOSE WIDE OPEN
FED-OINTISEPTIC
The ANTISEPTIC Ephedrine Nasal Jelly
Works wonders in the nose! Shrinks the turbinate bones swollen by colds, and gives the sinus cavities a chance to drain, and be ventilated. That's real relief! Made by The Ephedrine Co., St. Louis.
TRIAL 10c SIZE

WE GIVE EAGLE STAMPS
NOT THE LARGEST BU
GROWING FOR YEAR
Occasional Tables
We display a complete line... various shapes and sizes... some with elegant carvings. Exquisitely finished in walnut. Priced up from

$3.95
A magnificent Christmas gift for the home—sure to please!
Open Mon., Thurs. and Sat. Ev'gs
MENKHUS
THE HOME FURNISHER
17th and FRANKLIN

ADVERTISEMENT
For Coughs Due To Colds, Mix This at Home
The best cough remedy that mo could buy, can easily be mixed at h It saves money and gives you the reliable, quick-acting medicine you used. The way it takes hold of coughs due to colds, giving prompt lief, is astonishing.
Any druggist can supply you 2½ ounces of Pinex. Pour this in pint bottle, and fill up with plain g ulated sugar syrup or strained ho It's no trouble at all to mix, and you once use it, you will never be out it. Keeps perfectly and t good—children really like it.
It is surprising how quickly loosens the germ-laden phlegm, soothes and heals the inflamed branes. At the same time, part medicine is absorbed into the where it acts directly on the bron tubes, and helps the system thro the whole trouble.
Pinex is a highly concentrated pound of genuine Norway Pine, taining the active agent of creosot a refined, palatable form. Not known in medicine is more helpfu cases of incipient bronchial coughs other severe coughs due to colds.
Do not accept a substitute for Pinex. It is guaranteed to give prompt relief or money refunded.
PINEX Acts Quickly

Blind Hitch Hiker on Way Home.

By the Associated Press.

RHINEBECK, N. Y., Dec. 7.—George Nott, blind hitch hiker of Columbus, O., is on his way home. Walking and riding, guided by travelers to food and lodging each night, he has already covered 100 miles of the distance from New York. He plans to reach Columbus for Christmas.

New 1932 Model
ATWATER KENT RADIO
Console Model $96 Super-Heterodyne With Automatic Volume Control
COMPLETE
SCHWEIG-ENGEL CORPORATION
4929 DELMAR FOrest 1885

We Specialize in Repairs of
"EDEN" Washers
Any Make Washer Repaired
Wringer Rolls and Parts Supplied
Estimates Given on Work
Brandt
Electric Co., 904 Pine St.
Serving the Home Electrically Since 1886
Phone CHestnut 9220

$4.50
CINCINNATI AND RETURN
SATURDAY, DEC. 12th
Lv. St. Louis ....9:58 P. M.
Ar. Cincinnati ....7:43 A. M.
SUNDAY, DEC. 13th
Lv. Cincinnati 11:30 P. M., E. S. T.
Ar. St. Louis ....7:25 A. M.
Correspondingly low rates from Carlyle, Odin, Salem and Flora.
Tickets Good Only in Coaches.
Children Half Fare.
BALTIMORE & OHIO

NOSE WIDE OPEN
FED-OINTISEPTIC
The ANTISEPTIC Ephedrine Nasal Jelly
Works wonders in the nose! Shrinks the turbinate bones swollen by colds and gives the sinus cavities a chance to drain, and be ventilated. That's real relief! Made by The Ephedrine Co., St. Louis.
TRIAL 10¢ SIZE

WE GIVE EAGLE STAMPS
NOT THE LARGEST BUT GROWING FOR 16 YEARS
Occasional Tables
We display a complete line . . . various shapes and sizes . . . some with elegant carvings. Exquisitely finished in walnut. Priced up from
$3.95
A magnificent Christmas gift for the home—sure to please!
Open Mon., Thurs. and Sat. Ev'gs
MENKHUS
THE HOME FURNISHER
17th and FRANKLIN

ADVERTISEMENT

For Coughs Due To Colds, Mix This at Home

The best cough remedy that money could buy, can easily be mixed at home. It saves money and gives you the most reliable, quick-acting medicine you ever used. The way it takes hold of bad coughs due to colds, giving prompt relief, is astonishing.

Any druggist can supply you with 2½ ounces of Pinex. Pour this into a pint bottle, and fill up with plain granulated sugar syrup or strained honey. It's no trouble at all to mix, and when you once use it, you will never be without it. Keeps perfectly and tastes good—children really like it.

It is surprising how quickly this loosens the germ-laden phlegm, and soothes and heals the inflamed membranes. At the same time, part of the medicine is absorbed into the blood, where it acts directly on the bronchial tubes, and helps the system throw off the whole trouble.

Pinex is a highly concentrated compound of genuine Norway Pine, containing the active agent of creosote, in a refined, palatable form. Nothing known in medicine is more helpful in cases of incipient bronchial coughs and other severe coughs due to colds.

Do not accept a substitute for Pinex. It is guaranteed to give prompt relief or money refunded.

PINEX
Acts Quickly

DENTAL SOCIETY CELEBRATING ITS 75TH ANNIVERSARY

800 Members and 1200 Visitors Are Expected to Attend Three-Day Meeting.

Commemorating the founding of St. Louis Dental Society by a group of 16 men in 1856, dentists began today a three-day meeting at Hotel Jefferson which nearly 2000 are expected to attend. The organization celebrating its seventy-fifth anniversary has 800 members and many are expected from other cities to hear the talks which are to be made by leaders of the profession.

A feature of the meeting is a collection of historic and scientific exhibits. The equipment used in early dental practice has been gathered for exhibition with the latest improved devices.

Dr. Charles H. Mayo, Rochester, Minn., will speak tonight on "Dentistry's Place in the Sun." Dr. Bernard Wolf Weinberger of the College of Dentistry, New York University, will trace the history of dentistry and Dr. C. M. Johnson of Chicago, editor of the American Dental Journal, will undertake to predict its future.

How to Use a Toothbrush.

Speaking today on dental hygiene, Dr. Paul R. Stillman of New York University said it was more than simply cleanliness, and gave some advice on how a toothbrush should be used.

In advising patients how to use the brush, he said, it is to be assumed that whatever they know about a tootbrush is wrong. "As a fundamental thought," he said, "the brush is never to be used with the sole purpose of cleaning teeth.

"It should be thought of and used as a implement of physical culture. For instance, attempt to think of it as related to the purpose for which it is to be used—as we think of a tennis racket, the clubs of the gymnasium, or the golf clubs."

Correct use of the toothbrush, Dr. Stillman said, should stimulate a reaction nearly identical with that due to the act of mastication, a speeding up of the circulation of blood. This is to be accomplished, he said, by gently massaging the gums with the bristles, held at the same angle to the gums as a broom is in sweeping.

Our Law of Hygiene.

"There is but one law of hygiene for the human body," Dr. Stillman said. "Not one for the teeth, for the exclusive use of dentists, and another for the body, under which physicians may work. Every school boy realizes this is true. Try to convince a school boy or a trainer of men or of horses that cleanliness is the most important element in health.

"The cleaning of teeth has an important place in dental hygiene, but equal in importance only to the place occupied in general hygiene by the bath. Let us consider the people who are confined to bed through illness and are patients in a hospital. They are bathed regularly and are probably the cleanest group of people in the average community."

Germicides and antiseptics, Dr. Stillman added, are ineffective in controlling infections in the mouth, except in acute Vincent's infection.

Dr. Weston A. Price of Cleveland, O., chairman of the research section of the American Dental Association for the past 16 years, told of his studies of the relation between diet and decay of teeth, and predicted that dental practice can be developed to a great extent from replacement and repair, to the prevention of decay and phyorrhea.

When it was discovered that all pathologic tissues harbored microorganisms, Dr. Price said, it was assumed that those organisms were the cause of the infection.

Disease and the Seasons.

"The new view," he said, "provides that these invasions are secondary to a break in the defense of the tissues involved. Localized lowering of defense is now appreciated to be directly related to an inadequate supply of certain structural elements in the tissues and fluids bathing them, due in considerable part to an inadequate intake of certain activating substances which should be available in food. Some of these activating substances are the known vitamins, others are believed to be present, but as yet little understood."

Many diseases, including dental decay, are more common, Dr. Price said, at certain seasons of the year, chiefly winter and spring. He studied dairy products seeking factors of nutrition which have a closer relation to mortality and morbidity levels for different months of the year than do the sunshine factors, and discovered the presence of cycles which he said, appear to have a very direct relation to morbidity and mortality statistics.

"These data," he said, "revealed that in those districts where mortality rates are increasing for heart disease and pneumonia and where dental decay is increasing, the activating substances are relatively lower than in districts where these afflictions are not so severe.

Vitamins Vary in Milk.

"An effort has been made to accumulate these substances and to utilize them for the control and prevention of dental decay. Carefully accumulated data indicate that dental decay has been reduced in the experimental groups over 90 per cent, and that the same treatment, while controlling dental decay has greatly improved the general physical wellbeing."

In a radio talk Dr. Price said his research had shown milk was low in vitamins in certain parts of the country from December to April, and had the highest vitamin content from June to October.

"Drink the milk even though it is poor in vitamins," he said, "for the sake of the other chemicals, but the body must have the spark that comes from the activators or vitamins. There are three things you can do. Put in storage some of the butter when the vitamins are high. Another is to have butter sent from a part of the country where it is high in vitamin content and third, use a substitute. One source of these vitamins is cod-liver oil, but if this is used I advise it in very small quantities and to be taken in capsule form, not over one-half teaspoonful with each meal."

Dr. Frank A. Delabarre of Boston and Dr. R. C. Willett of Peoria, Ill., were on the afternoon program for talks on the care of teeth of children and dental health work in public schools.

REDUCED FARES OVER SUNDAY EXCURSION
$7.50 ROUND TRIP Pittsburgh, Pa.
$6.00 ROUND TRIP Columbus, Ohio
$5.00 ROUND TRIP DAYTON, OHIO
SATURDAY, DECEMBER 12
Lv. St. Louis - - 6.00 P. M., Saturday, December 12
Returning Excursion Train leaves Pittsburgh 6.40 P. M. or 10.00 P. M., December 13, Columbus 11.47 P. M., December 13.
$2.25 to EFFINGHAM $3.00 to TERRE HAUTE
$4.00 to Indianapolis $5.00 to DAYTON
EXCURSION TRAIN
Lv. St. Louis - - - 12.03 A. M., Sunday, December 13
Returning Excursion Trains will leave Dayton 8.58 P. M., Indianapolis 6.30 P. M. or 10.58 P. M., Dec. 13; Terre Haute 8.00 P. M., Dec. 13 or 1.06 A. M., Dec. 14; Effingham 9.17 P. M., Dec. 13 or 2.53 A. M., Dec. 14.
Excursion Tickets good only in coaches on trains shown.
Pennsylvania Railroad

The POST-DISPATCH Regularly prints MORE WANT Ads than ALL the other St. Louis newspapers COMBINED.

Shirt Prices Reduced
High Quality at Low Price

	WAS	NOW
Shirts—negligee	20c	15c
Shirts—collar attached	22c	18c
Shirts—pleated	22c	18c
Collars	4½c	4c

MENDING FREE
Other Services at Prices Consistent With Quality Work
Grand Laundry Co.
Phone JEfferson 3650
25 Trucks Covering City—County—East St. Louis

"I'll be fair with you..

"I LIKE the way you put it up to us smokers to judge your cigarette by absolutely real things like mildness and better taste. Sounds like good common sense!"

• • •

Fair enough! That's all Chesterfield wants. That's all Chesterfield could ask for and does ask for—*a trial*.

"Promises fill no sack." After all, it's what you get out of a smoke that counts. And what you get out of Chesterfield, or anything else for that matter, depends on what goes in.

Better *tobaccos* don't grow than the tobaccos that go into Chesterfield. Ripe. Sweet. Aged and cured for two years under the watchful care of expert chemists.

Better *cigarette paper* can't be bought. Tasteless. Odorless. Pure!

Sanitary factories. Cleanliness in every step of the process. A purer cigarette than Chesterfield can't be made.

And the package! Absolutely moisture-proof. Sealed tight—yet the simplest thing in the world to open. And attractive to look at.

They're milder—they taste better—they're pure —*They Satisfy!*

©1931, LIGGETT & MYERS TOBACCO CO.

CHICAGO TEACHERS WANT MORE PAY, FIVE-HOUR DAY

They Haven't Received Cash But Once Since Spring at Old Rate.

By the Associated Press.

CHICAGO, Dec. 7.—More pay, fewer pupils to instruct, and a five-hour day, are among demands in a program formulated by union teachers of Chicago. No overtime was also included in the demands which were published in the initial issue of the "Chicago Union Teacher," a monthly publication now being circulated.

Chicago teachers have received but one month's pay in cash since last spring because of a shortage of money due to a tax muddle.

Novel Wins Goncourt Prize.

By the Associated Press.

PARIS, Dec. 7.—Jean Fayard was awarded the Goncourt prize today for his novel, "Mal d'Amour."

J T

Little Chats About Your Health

No. 135, No. 136 Next Monday

Mistakes You Can't "Take Over"

In matters pertaining to life or death mistakes which end fatally do not permit of "Taking over."

In treating one's own ills the danger is often so great that physicians will not attempt it—instead, they seek the guidance of another physician.

They can trust their own knowledge and judgment in treating others, but not in making decisions affecting themselves.

Follow the physician's example. When illness threatens call your doctor without delay.

Let us fill your prescriptions.

JOHANNES-TATE PHARMACY, Inc.

PROFESSIONAL PHARMACISTS

3548 Washington Ave.

MATERNITY APPAREL SHOP

A Separate Specialization for Mothers-to-be

A Lane Bryant **MATERNITY SUPPORT or CORSET will** preserve health, relieve fatigue, give comfort.

Worn, with complete satisfaction, by over a million mothers. Adjustments, if any, without charge.

Prices—$5.95 to $15

New Silk DRESSES $15

Styles you would wear under any condition — adjustable for wear during the entire maternity period and after.

70-Piece Layettes Special at $17

LANE BRYANT, 2d Floor
SIXTH and LOCUST

SOVIET LAGS IN 1931 INDUSTRIAL PROGRAM

Communist Organ Says Basic Cause Is Poor Transportation Service.

By the Associated Press.

MOSCOW, Dec. 7.—The Communist newspaper Pravda admits that Soviet Russia has failed to fulfill its 1931 program under the five-year plan in certain branches of industry, but predicts the entire plan will be more than fulfilled in four years, or by the end of 1932.

Industrial production for the first 10 months of 1931 was only 19.4 per cent over that of 1930, the newspaper says in a leading editorial, whereas the plan called for a 45 per cent increase for the whole year in comparison with last.

Causes for the failure are analyzed in the Communist organ, which calls upon the proletariat to mobilize for the work and for the new five-year plan which begins in 1933.

"In 1931," it says, "industry had to work under difficult conditions and one of the fundamental causes of underfulfilling the plan was the blow dealt last winter by the lagging railway transport. The party now is devoting extraordinary attention to the bad work in transport to remove the slightest possibility of a repetition of these difficulties which were created for industry as a whole."

Causes of Delay.

No less important reasons for lagging industry are found by the newspaper to be incapability of a majority of executives to co-ordinate work with new conditions which changed the economic and political aspects of the country; inadequate use of the cost-accounting system, which caused enormous damage to mechanical equipment because of incompetent operatives, and the widespread practice of equal wages for all workers.

All these factors were mentioned by Josef Stalin in his speech last June as causes for the lagging of industry, and the editorial points out that "in those branches of economy where Stalin's six conditions were put into effect great changes have occurred for the better."

"But in the problem of quantity production," it continues, "we are below the plan and below the possibilities, although the tempo is increasing, as evidenced by October production, which increased 23.4 per cent in comparison with October of last year."

Mastering of Technique.

"Our success in mastering technique" is hailed as the most important result of 1931. Pravda adds that organization and production of new machinery and equipment are making us more and more independent of foreign imports."

"Reconstruction of industry on the basis of Stalin's six conditions, a change in the work of the fuel industry, improvement of railway transport and development of Soviet trade with the aim to improve material conditions of the worker class all create favorable conditions for the industrial plan next year in such a manner that the five-year plan will be overfulfilled in four years," the newspaper adds.

"Like true bolsheviks, we must expose defects in the work of industry and with all our means adopt Stalin's six conditions to guarantee mobilization of all inner resources."

The occasion for the editorial was the calling of the regular all-union conference of the Communist party to meet on Jan. 30 to discuss the second five-year plan.

No Disorders in Mexican Vote.

By the Associated Press.

MEXICO CITY, Dec. 7.—Candidates of the National Revolutionary party were generally successful in municipal elections held yesterday in several Mexican states, reports indicated no disorders were reported.

$6,000.00 IN PRIZES

FRIGIDAIRE CHRISTMAS CONTEST

Tune in on the nation-wide N. B. C.—WJZ Network for details. Programs every Monday, Tuesday, Wednesday, Thursday at 4:45 P. M., E. S. T., and Friday at 5:15 P. M., E. S. T., from November 30th to December 16th. First prize $1000—60 other valuable prizes. Come to our showroom and get a Frigidaire demonstration so you will know what to do. Ask for our convenient entry blank. Let us help you. Call now.

TUNE IN STATION KWK, MONDAY, TUESDAY, WEDNESDAY, THURSDAY, 3:45 P. M., FRIDAY, 4:15 P. M. (C. S. T.)

SPECIAL CHRISTMAS OFFER

Have Frigidaire in your home now through the easiest method we have ever offered. Have it—with its lifetime Porcelain finish and all its conveniences and economies—for Christmas. You will be amazed when you get the details of this offer. And remember it is made on Frigidaire—the General Motors value—the electric refrigerator you have always wanted. Don't miss this opportunity. Come in today.

FRIGIDAIRE

A GENERAL MOTORS VALUE

THE DEL-HOME LIGHT CO.

3414-28 LINDELL BOULEVARD — PHONE: JEFFERSON 9050

WOODARD-FINK, INC., 6254 Delmar Boul.
CHAS. F. KROEMEKE, INC., 2802 N. Grand Boul.
SOUTH GRAND CO., 3651 S. Grand
A. J. BROCK, INC., 7358 Manchester, Maplewood, Mo.
HEHNER REFRIGERATOR CO., Hodge Bldg., 1910 Edison Ave., Granite City, Ill.
WEBER BROS. REFRIGERATION CO., 7813 Forsythe, Clayton, Mo.
EAST SIDE SALES & SERVICE CO., 512 Missouri, East St. Louis, Ill.
MODERN ELECTRIC SHOP, INC., Belleville, Ill.
BELL RADIO & REFRIGERATION CO., Wood River Theater Bldg., Wood River, Ill.
C. HEPPNER REFRIGERATOR CO., 645 East Broadway, Alton, Ill.

1-1851

Toyland! Come Early and Shop for the Kiddies!

No Parochial School Tuesday. Ideal Time for Christmas Buying

Movie Machine $3.98
Ideal for small tots. Have picture shows at home.

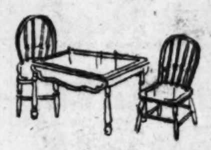

Drop-Leaf Table $4.95
Ideal for small children. 2 chairs to match; ivory, green or maple finish.

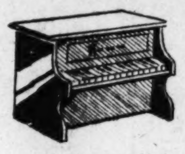

Upright Piano 58c
7-key Shoenhut Piano. A delightful toy. Rosewood finish.

Bring Your Children to the MYSTERY PALACE

Special Sale of White Toys $1.25
Fine white-enamel finish dump trucks, Zeppelins and stake-body trucks. Regular $2.00 value. Limited quantity.

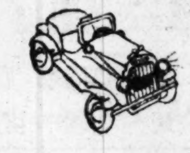

Buick Roadster $16.50
White finish; fully equipped. An unusually beautiful car for small children.

Sewing Cabinet $3.95
A $5.95 value. Lovely gift for little girls. Choice of ivory, pink or blue.

Assorted Drums 98c
Fine resonant Drums. 10-inch size. Various designs.

Doll Highchair $1.00
$1.95 value. Ideal for your baby or mama dolls. Various colors.

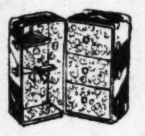

Doll Wardrobe Trunk $3.95
A $5.00 value. Has three drawers and hanging section for dolly's clothes.

Musical Drum $1.98
Equipped with pull string. A very enjoyable toy.

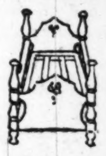

4-Postered Doll Bed $2.50
Fitted with mattress and pillow. Choice of ivory or maple.

Doll Dress Trunk $1.95
A $3.50 value. Equipped with tray. Pack dolly's clothes away.

Mechanical Auto $1.50
A $2.50 value. Electrically lighted. Lots of fun for little children.

Toy Shop—Fourth Floor.

Roadster $21.95
All-white finish, trimmed with red striping. Fully equipped. Even has a spare tire. Marmon sport model.

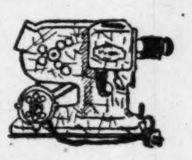

Picture Projector $21.50
A professional movie projector at a toy price. Splendidly equipped.

Here's Your Chance to Buy for Christmas!

BOYS' ALL-WOOL CRICKET SWEATERS

Actual $3.98 to $4.98 Values

$1.98

This is the biggest sale of quality Sweaters for boys that has been offered this season! Made by Keller Company, and sold under our own Vanfield Jr. label.

V and Round Necks—Fine Zephyr Yarns
Solid colors and combinations. Sizes 24 to 36
Every Sweater packed in individual box

Boys' Shop—Second Floor.

If You're Looking for Gifts That Are Inexpensive and Distinctive!

Give Pewter

At $1.00
Sugar and cream sets, including sugar bowl, cream pitcher and tray, compotes, baskets, bowls, vases, pitchers and other attractive pieces.

At $1.98
Regular $2.98 values! Water pitchers in two styles, cream and sugar sets with trays, bowls, candelabras and other things.

Pewter Sets $3.98
Choice of three attractive Sets. Cocktail shaker, tray and four beakers; pitcher, tray and four beakers; coffee pot, sugar bowl and cream pitcher on tray.

Pewter Shop—First Floor.

Every Piece With Soft Satiny Sheen.

At $2.98
Teapots, coffee pots, cocktail shakers, trays, pitchers, candelabra and sugar and cream sets . . . in the quaint Colonial manner. Gifts that will be cherished.

Scrugs — V
"THE STO
CHR

We Literally Combed the Mark Find a Value T scribe to Our Requirements for re-Christmas Sa

9x12 Amer n Orie

This purchase represents the entire outp e distributor, secured at a large concession w pass on to you while this quantity lasts! Vari ttractive patterns.

$3

$5.00 Down—Balance Mo—Small Carrying Ch

Rug h Floor.

Special! 9-Piece English t

Dining-Room ite

$139.50

Regularly $225

Built of rich five-ply walnut with maple fronts and carving. Refectory table and mohair chair seats. A gift for th ich will bring pride of possession and years of enjoyment.

Buffet, Table, China Cabinet, Armchair and Five Side Chairs

Server, $15.56

10% Down—Balance Monthly—Small Carrying Charge

Furniture Shop—Fifth Floor.

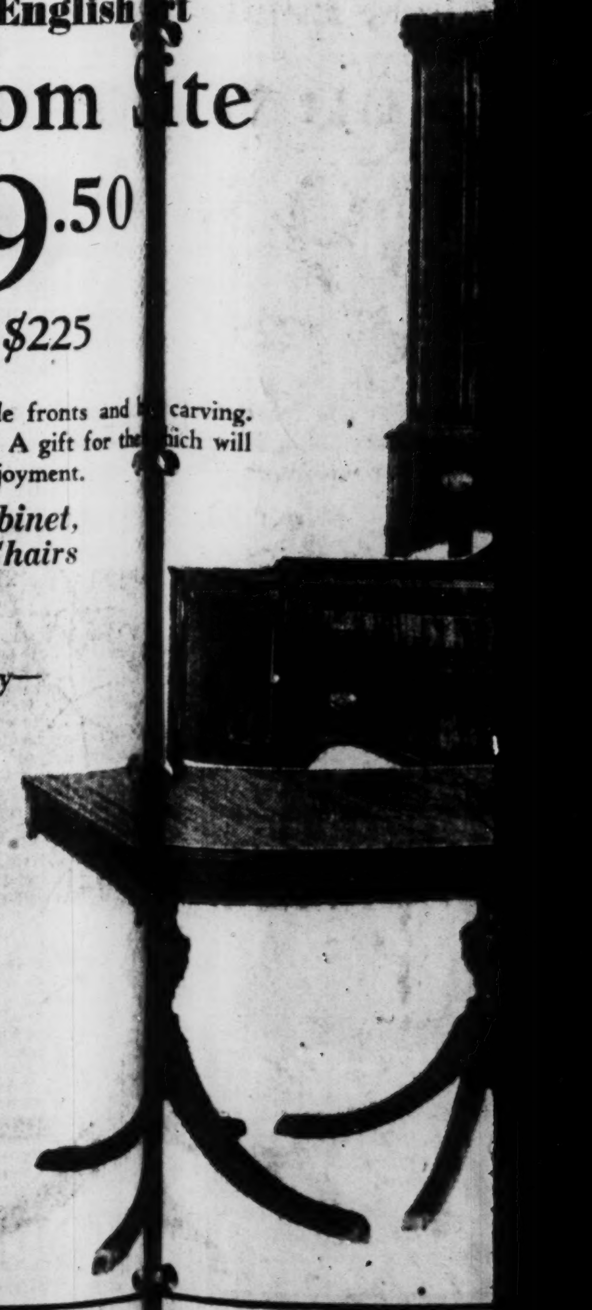

Scruggs ✩ Vandervoort ✩ Barney

"THE STORE OF THE CHRISTMAS SPIRIT"

CHRISTMAS STORE HOURS: 9 A. M. TO 6 P. M.

...the Mark... Find a Value That Would Sub... ...nents for ...re-Christmas Sale! Here It Is!

...meri...n Orientals

...entire outpu... ...e dis-
...ncession wh... ...e pass
...lasts! Varie... ...attrac-

$39.75

...Balance Mo... —Small Carrying Charge

Rug S...th Floor.

English ...t

...om S...ite

...9.50

...$225

...e fronts and b... carving.
...A gift for the ...hich will
...oyment.

...inet,
...hairs

Sale! 3000 Short Lengths

Fine Imported Uphostering Fabrics

$6 to $35 Grades
in Three Special Price Groups

95c $1.95 $2.95

A Complete collection of importer's samples . . . and squares . . . together with remaining short lengths of fine upholstery materials featured in our recent sale. Suitable for making scarfs . . . table covers . . . runners . . . pillows . . . throws . . . and covering small pieces of furniture. 25x25 to 25x54 inch sizes.

Brocades	*Frieze*	*Velour*
Damasks	*Brocatelles*	*Velvet*
Broche	*Epingle Tapestry*	*Silk Taffetas*

Drapery Shop—Fourth Floor.

500 25-Inch Squares

50c Each

An assortment of beautiful damask and velvet pieces regularly worth $2.00 to $5.00 a yard.

Pre-Holiday Specials in

Cosmetic Gifts

Many delightful gift suggestions will be found in these specially priced groups of lovely perfumes, soaps and accessories.

S. V. B. French Milled Soap; 4 colors. Dozen in box............**59c**

Billy B. Van's Pine Tree Soap; regularly 2 for 25c; dozen..........**64c**

Renaud's Sweet Pea Toilet Water; $5 value, **$1.65**

Renaud's $3.50 Gift Package; **$1.00**

Chromiunm-Plated Dresser Boxes..**$1.19 & $1.98**

Houbigant's En Viste Perfume; reg. $8 size, **$3.79**

Hand-Tooled Italian Leather Double Compacts; $1.50 value, **94c**

Large Glass-Lined Powder Boxes; $1.95 val., **$1.00**

Crystal Perfume Bottles; **$2.95 & $3.95**

Houbigant's En Viste Perfume; regular $15.00 size **$5.79**

Toilet Goods Shop—First Floor.

New Low Prices on Rubinstein Compacts. $2.00 to $3.50.

Sale of RADIOS

Floor Samples and Demonstrators
All in Perfect Condition

1/2 Price or Less

Quantity	Regularly	Now
3—GENERAL MOTORS, No. 150, phonograph combination	$198.00	$ 89.50
6—ZENITH No. 11	$168.00	$ 79.50
2—ZENITH No. 75, phonograph combination,	$388.00	$159.00
2—VICTOR No. 35	$168.00	$ 49.50
1—MAJESTIC No. 22	$ 97.50	$ 49.75
1—MAJESTIC No. 62	$149.50	$ 79.50
1—ZENITH No. 74 with remote control,	$285.00	$135.00
5—PHILCO BABY GRAND Radios, No. 90,	$ 69.50	$ 34.50
5—ZENITH No. 12	$198.00	$ 79.50
6—IMPERIAL	$ 69.75	$ 33.50
4—SPARTON	$195.00	$ 89.75
2—PHILCO No. 90	$109.75	$ 54.50
4—MIDGETS	$ 29.95	$ 14.50

And Other Models.

Radio Shop—Fourth Floor.

Above:

Imperial Radio
$33.50

1000
Nationally Advertised
Radio Tubes

49c

Nos. 280, 245, 227, 226. Also miscellaneous makes and numbers.

TEXAS SHERIFF KILLS EX-RANGER IN ROW

Officer Uses Sub Machine Gun — Opponent Famed for Quick Draw.

By the Associated Press.

RANKIN, Tex., Dec. 7.—Graham Barnett, 41 years old, a former Texas Ranger noted for his speed on the draw, was killed by Sheriff W. C. Fowler of Upton County with a submachine gun yesterday.

The Sheriff, who poured a stream of shots at the automobile of the victim from a window of his own machine, intimated a dispute over a financial matter led to the shooting.

Barnett fell dead without firing any of the four weapons, including a .45-caliber automatic pistol, with which he was armed. He had been a Deputy Sheriff, Town Marshal and special officer as well as a Ranger.

"I had to do it," Sheriff Fowler said. "It was either he or me. He made a move for a gun."

Sheriff Fowler was charged with murder and released under $10,000 bond. The El Paso Times quoted the Sheriff as saying Barnett, who lived in Alpine, Tex., had sought to obtain a loan from him Friday.

"I declined to advance Barnett the money he requested," Fowler said, "and he became angry."

The shooting occurred on the main street of this little village. Barnett's car was parked at a filling station. Barnett's friends said the Sheriff stopped his car about 20 paces away.

Tony Hess, one of Barnett's companions, said the Sheriff called to him to "stand aside." Sheriff Fowler then 'owered a window, thrust out the muzzle of the machine gun and began shooting, Hess said.

Barnett, who is survived by his widow and five children, made a reputation as a marksman in his youth. At 18 he killed Will Rabb in Langtry, Tex. He was tried and acquitted, as he was also in the death of "Noisy" Watson in 1925 in Reagan County.

'BILL' HART PLANS COMEBACK

At Age of 61, Wild West Movie Actor Considers "Talkies."

HOLLYWOOD, Cal., Dec. 6. — William S. Hart, who retired from the movies five years ago, was 61 years old today. He is reported to be considering a comeback in the talking films.

Hart was long papular as the hero of Wild West films.

Marchioness de Pombal Dies.

LISBON, Portugal, Dec. 7.—The Marchioness de Pombal died here yesterday. She was the mother of the present Marquis who is a descendant of the famous Marquis de Pombal, Portuguese statesman who reconstructed Lisbon after the earthquake of 1755. She was a lady-in-waiting to former Queen Amelie.

This Week's Special
$2.95

High bridge, engraved, white gold filled Frame with pearloid self adjusting nose rests. New permanent white finish. Your own lenses inserted without charge.

EYESIGHT SPECIALIST FOR 34 YEARS

Specializing Exclusively in Muscle Anomalies, Eyesight and Glasses

A. F. HOFFMANN
Optometrist
3812 S. BROADWAY
OPEN EVE'GS EXCEPT WEDNESDAY
Phone PRospect 9228

THIS IS YOUR SALE!

Stein Bloch Clothes
INTERNATIONALLY RENOWNED

OVERCOATS TOPCOATS AND SUITS

BY THIS RENOWNED MAKER

The lowest prices ever offered on clothing of comparable quality!

GROUP A—VALUES TO $65

$27.65

Hundreds of Garments in This Group

Men's Clothing tailored to sell for $50
Men's Clothing tailored to sell for $60
Men's Clothing tailored to sell for $65

GROUP B—VALUES TO $85

$37.65

Hundreds of Garments in This Group

Men's Clothing tailored to sell for $50
Men's Clothing tailored to sell for $65
Men's Clothing tailored to sell for $75
Men's Clothing tailored to sell for $85

ROTHSCHILD GREENFIELD

Sixth and Locust

Clarence H. Howard Dies, Funeral Here on Thursday

Continued From Page One.

me a lot of money to learn that. I'll tell you about it if you'll pay me, but no pay no information." Howard, then earning less than $25 a month, had to go without the information. But he resolved that, when he should become an employer, he would provide free technical training for ambitious employes. He carried out this plan in later years at the Commonwealth plant in Granite City.

The third incident taught Howard the practical application of the Golden Rule. After coming to St. Louis as a pupil in the old Manual Training School of Washington University, Howard ran out of funds. He went to H. M. Hoxie, vice president of the Missouri Pacific Railroad, and asked him for a job of night work, in which he could continue his studies. Hoxie instead gave him a check for $350. "That's too much," the young man said. "I can't pay it back." "Don't pay it back," Hoxie replied; "pass it along—help some other young man when you are able."

He finished Manual Training School when he was 22, with the honors of his class. The Missouri Pacific took him on as a shop foreman. Soon afterward he became superintendent of a car and foundry plant in Indiana, which was removed to a location near Kansas City; next he was in St. Louis as transportation manager for a manufacturing firm; then he was general manager of the St. Charles Car Co. plant at St. Charles. The Safety Car Heating and Lighting Co. of New York made him manager of its Western office in St. Louis. In 1899 he became vice president of the Shickle, Harrison & Howard Steel Co., later Leighton & Howard Steel Co.

This company was absorbed in 1902 by the American Foundries Co., and in 1904 Mr. Howard obtained a controlling interest in the Commonwealth Steel Co. and became its president.

Under Mr. Howard's direction the Commonwealth plant, at Granite City, Ill., became one of the biggest industries of the Tri-Cities, in the East Side industrial district. He kept his home and his civic interests in St. Louis, and in 1907 he bought the historic mansion at Belt and Chamberlain avenues, then known as Maplecrest, and once the William T. Gay mansion of slavery days, when it was the center of a 100-acre estate. Louis Chauvenet was the owner from whom Mr. Howard bought it.

Fostered The Principia.

He acquired other realty in the neighborhood and took practical measures, in the days before zoning legislation, to keep up the high residential quality of the section. In the same neighborhood he fostered the growth of The Principia, school for the children of Christian Scientists. He had a large part in building and maintaining Fourth Church of Christ, Scientist, adjoining the school on Page boulevard.

In recent years he financed the obtaining of land in St. Louis County as a new site for the school. In 1930, the trustees changed the plans for the school's future, and purchased a 1300-acre site on Piasa Bluffs, overlooking the Mississippi north of Alton and near Elsah, Ill. The four-year college of The Principia is now being built there, the preparatory grades remaining in St. Louis. Mr. and Mrs. Howard, both trustees, gave $200,000 for the purchase of land and facilities for the new college.

A Christian Scientist since 1900, Mr. Howard was a frequent visitor to Mother Church headquarters in Boston.

He removed his home, in 1930, to 8900 Lackland road, in Overland.

Employes' Training School.

In 1906, the employes' training school planned by Mr. Howard was instituted by the Commonwealth Steel Co. The Commonwealth School developed into an institution of high school grade, co-ordinated with the local and state school system, and furnishing free tuition, with use of a large library. The building was also the clubhouse of the employes' Fellowship Club, the principal classroom being convertible into an auditorium. Gymnasium, lunch room and reading room were included in the club facilities.

New employes received copies of a booklet on "Team Work," with an introduction which read:

"Our motto is the Golden Rule—which means 'a square deal all around.' We are all entitled to a just wage, good healthful working conditions, and a friendly man-to-man relation which carries with it the duty of efficient, faithful and loyal service."

The "Commonwealth plan," to which wide publicity was given, did not at all times keep the company free from labor troubles. In the summer of 1923 a strike of holders and pattern makers occurred, which was caused, according to the company officers, by a demand that it abandon the open-shop principle and employ only union men. The strikers said they had asked not for the closed shop, but for the right of unions to take up grievances with the company officers, outside of the "Commonwealth plan," which, the strikers said, they had found by experience to be ineffective. The concessions sought by the strikers were not obtained.

Because of the strike, the St. Louis Central Trades and Labor Union went on record, early in 1924, as condemning the appointment of Mr. Howard, by Gov. Hyde, to fill a vacancy on the St. Louis Police Board.

Refused Order for Shrapnel.

In the fall of 1914, when war orders from the Allied nations began to enrich American steel and chemical manufacturers, Mr. Howard announced the rejection of a $2,000,000 order for shrapnel, which was offered to the Commonwealth.

Business associates argued with him, saying that the war orders would help to keep American workers employed, that the munitions were for use not in aggressive warfare, but in defending France and Belgium against invasion, and that a speedy conclusion of the war would save many lives.

"Would it be a laudable thing," Mr. Howard asked in reply, "to make steel and send it abroad so that men might murder each other with it? I shall not permit my company to manufacture a dollar's worth of steel to be used for the destruction of human life. The war is a shame to Christendom. As a Christian, I cannot believe in anything that abets war."

He was able, through his control of a majority of the company's stock, to enforce his policy, in which some of the minority stockholders did not concur.

Liberty Bond Campaigner.

After the United States entered the war, Mr. Howard joined in the Liberty bond campaign and other war activities. "Our President," he said, "has put the war on so high a plane that everyone can vigorously and conscientiously support it. The war, owing to President Wilson's clear statement of our aims, has become a distinct issue between light and darkness, between democracy and autocracy. The admonition to 'love your enemies' can be obeyed, for we are helping to free our so-called enemies from the bondage which also menaces ourselves."

Prosperity attended the operations of the Commonwealth Steel Co., which grew until, in the spring of 1929, it was producing steel at the rate of 100,000 tons a year, and was capitalized at $9,900,000. In April, 1929, the sale of the Commonwealth to the General Steel Castings Corporation, for approximately $35,000,000, was announced.

Inventor Howe's Claim.

Not until after this sale did anyone come forward to oppose the generally accepted view, that the Commonwealth's prosperity was due entirely to the brains and energy of Mr. Howard and his chief associates. Andrew Frank Howe, an inventor, put forward the claim that he had made possible a large part of the company's profits, through a steel mold device for the making of very large castings. This device, Howe said, had given the Commonwealth, for a considerable time, a monopoly in this branch of manufacture. By his method, Howe said, the company made locomotive and railroad car beds with greater accuracy than had been possible before, and most of the large railroads had become its customers. He sued for a share in the profits of the company, and

Continued on Next Page.

ADVERTISEMENT

Son Stops Father's Itching Skin

To quickly relieve the itching torment of eczema, scales, rashes, eruptions and other skin troubles, by all means use pure, cooling, liquid, antiseptic D. D. D. Prescription. Its gentle oils penetrate the skin, helping to soothe and heal the inflamed tissues. Clear and stainless—dries up almost immediately. If the first application of D. D. D. Prescription does not stop the most severe itching—money back. 35c, 60c, $1.25. All druggists.

ADVERTISEMENT

Avoid Skin Blemishes

Does a pimply face embarrass you? Get a package of Dr. Edwards Olive Tablets. The skin should begin to clear after you have taken the tablets a few nights, if you are like thousands of others.

Help cleanse the blood, regulate the bowels and liver with Dr. Edwards Olive Tablets, the successful substitute for calomel; there's no sickness or pain after taking them.

Dr. Edawrds Olive Tablets do that which calomel does, and just as effectively, but their action is gentle and safe instead of severe and irritating.

Thousands who take Olive Tablets are never cursed with a "dark brown taste," an unpleasant breath, a dull, listless "no good" feeling, constipation, torpid liver, bad disposition, pimply face.

Olive tablets are a purely vegetable compound; known by their olive color.

Dr. Edwards spent years among patients afflicted with liver and bowel complaints and Olive Tablets are the immensely effective results. Take nightly for a week. See how much better you feel and look. 15c, 30c, 60c.

EXCURSIONS

December 12
TOLEDO......$6.50
DETROIT.....$7.50

Leave St. Louis 6:00 p. m.; returning leave Detroit not later than 11:30 p. m., Toledo 1:30 a. m., Eastern Time, Sunday night.

December 11, 12, 18, 19, 25, 26
TOLEDO.....$16.50
DETROIT....$18.00

Leave St. Louis 6:00 p. m.; RETURN LIMIT 15 DAYS. Tickets honored in sleeping or parlor cars on payment Pullman charges. Children half fare.

TOLEDO......$9.00
DETROIT....$10.00

Leave St. Louis 6:00 p. m.; returning leave Detroit not later than 11:55 a. m., Toledo 1:30 p. m., Eastern Time, Monday, following date of sale. Tickets good in coaches only Children half fare.

Tickets at City Ticket Office, 320 North Broadway, and Union Station.

BIG FOUR ROUTE

Have you received your copy?

IF NOT call GArfield 9885

PROMPT satisfactory service depends upon your using the new directory. Thousands of changes of names, addresses and telephone numbers appear in the new book.

LOWEST WET WASH PRICE
Every Day in the Week!
First 10 Lbs. 50c
Over 10 Lbs. → 4c lb.
Pay Cash and Save Money
INDEPENDENT LAUNDRY—LOWEST PRICES IN ST. LOUIS
ARROW Laundry 513-15-17 VAIL PLACE — Phone VIctor 0679

Sale of Fine Used Baby Grand Pianos

Guaranteed 100% by Wurlitzer

$223

Seldom is the opportunity presented to purchase so fine a Grand at so low a price. All are in fine condition, and fully guaranteed. Act quickly, the supply is limited.

Also several good used Player Pianos as low as $29. Easy terms.

Your Old Piano Taken in Exchange

Only $10 *Down*

1006 OLIVE ST. **WURLITZER** Open Evenings Until 9 O'Clock

STORE HOURS: 9 A. M. TO 6 P. M.

A Small Deposit Will Hold Your Purchase

Just make a small deposit and we will hold your purchase in our Will Call for future delivery.

NUGENTS

Broadway and Washington *Hodiamont and Easton* *Vandeventer and Olive*

THE VALUE STORES FOR CHRISTMAS GIFTS

No Phone or Mail Orders Accepted

Because of the unusually low price, and the fact that many of these are one-of-a-kind Coats, we cannot accept phone or mail orders.

Tuesday! An Event We Thought Impossible!

SALE! FUR COATS

—Silver Muskrat Coats Trimmed With Russian Fitch.
—American Broadtail Coats . . . Show Room Samples.
—Fine Caracul Coats in Various Shades.
—Natural Muskrat Coats With Russian Fitch Trimming.
—Northern Sealine Coats Trimmed With Jap Mink, Kolinsky, Squirrel or Fitch.
—Beautiful Parisian Styled Lapan Coats.
—Silver Muskrat Coat With Beaver Collars.
—Gorgeous Pony Coats in Moire, Black or Kaffa.

$66

All Sizes
Misses' 14 to 20
Women's 38 to 44
Larger Women's 46 to 50
In the Group but Not in Every Fur

See These Gorgeous Coats In Our Windows

Choose the coat you want, then be here early Tuesday Morning!

Coats Worth $100 and More Including Many Showroom Samples

You never saw gorgeous Fur Coats like these so low priced. Every one is a brand-new arrival, including many exquisite show room samples. Everyone is a new 1932 model featuring the new lengths, sleeve effects and color treatments . . . Examine these Coats . . . Compare them with other Coats at much higher prices . . . You will agree that they are far superior in every way to anything near the price in 20 years.

Sale Starts Promptly at 9 A. M. We Suggest That You Be Here Early!

So great will be the demand for these Coats that many will be necessarily disappointed, for there are but 150 of these Coats available in this sale. It will be to your advantage to be here early.

Nugents—Second Floor, Also Wellston

KENTUCKY MINERS IN NEED OF HELP, GOVERNOR IS TOLD

Executive's Investigator[s] Describe Conditions in Harlan County Where State Troops Were Sent.

By the Associated Press.

FRANKFORT, Ky., Dec. 7.—Many persons in the Harlan Coun[ty] coal fields are in need of relief, Gov. Flem D. Sampson is informe[d] in a voluminous report submitte[d] to him by A. A. Bablitz of Lexing[t]on, and J. Smith Hays of Win[c]hester, whom he designated las[t] month as a special committee t[o] investigate conditions in Harla[n] County.

The report contained a 65-pag[e] synopsis of testimony from miners, officials, coal operators and oth[]ers, in addition to a 24-page sum[]mary and nine volumes of testi[]mony. It detailed conditions gen[]rally in the Southeastern Ken[]tucky coal fields where State troop[s] were sent last summer followin[g] the killing of four men.

"Witnesses testified before u[s] the Red Cross had refused aid t[o] the hungry miners and their fam[i]lies, and we hear from others, probably rumors, that the Re[d] Cross would not aid persons i[n] any way involved in the labo[r] trouble," the report said.

"We were surprised to lear[n] that an organization with the Re[d] Cross on its banner, the emblem o[f] the crucifixion and blood of Chris[t] could turn a deaf ear or refuse t[o] aid needy men, women and chil[]dren. To collect funds and dis[]tribute necessary relief, the servic[e] of an organization like the Re[d] Cross is needed. We hope our in[]formation concerning its refusal t[o] act in such an emergency has bee[n] misleading and that it will now at the beginning of winter, take u[p] its work and lead in the relief s[o] necessary for the guilty and th[e] innocent in Harlan County. Man[y] are in real need, are destitute."

The report blamed the Nationa[l] Miners' Union for the labor trou[]ble in the coal fields.

CLARENCE HOWARD DIES; FUNERAL TO BE HERE THURSDAY

Continued From Preceding Page

Federal Judge FitzHenry, wh[o] heard the case in Springfield, Ill upheld his claim, and named [a] master in chancery to determin[e] the amount due to the invento[r]. The defense appealed the cas[e] which is pending in the Unite[d] States Circuit Court of Appeals.

Mr. Howard was made chairma[n] of the board of the General Ste[el] Castings Co., and resigned th[e] position in April, 1930.

Mr. Howard was president of th[e] Business Men's League for the yea[r] 1916. The league became th[e] Chamber of Commerce in his term. He outlined, at the beginning of th[e] year, a comprehensive program fo[r] development of activities. On[e] committee was to aid in the for[]mation of a Junior Chamber o[f] Commerce, and this was institute[d] and had a large membership o[f] young men, employes of banks an[d] wholesale houses. Mr. Howard wa[s] instrumental in obtaining the loa[n] of the Francis residence at Mary[]land and Newstead avenues, owne[d] by former Gov. David R. Franci[s] then Ambassador to Russia, an[d] this building was used by the junio[r] organization for several years.

Interested for years in the Bo[y] Scouts, Mr. Howard made severa[l] large donations to the organizatio[n] and bought an 80-acre tract nea[r] Ironton, Mo., as a camp site pri[]marily for the Scouts of Granit[e] City and the adjoining industria[l] towns. He gave largely in the la[st] two years to the Cub Scouts, hi[s] latest gift being $10,000 a few day[s] ago.

He was foreman of the loca[l] grand jury which, in 1919, returne[d] indictments for the theft of refer[]endum petitions affecting the Unit[]ed Railways Co., two officers o[f] the company being indicted. Law[]rence McDaniel, Circuit Attorney a[t] the time, later obtained the indorse[]ments of 143 of the 144 gran[d] jurors who had served during hi[s] term, in his campaign for re-elec[]tion. The 144th man, who would not sign, was Mr. Howard. "H[e] wouldn't indorse me," McDani[el] said afterward, "because he said [I] cussed too much in the grand jur[y] room."

On the Police Board.

Mr. Howard's term of less than [a] year on the Police Board—he wa[s] appointed late in Gov. Hyde's ter[m] after the removal of Victor J. Mil[]ler—was marked by a lively inter[]est in police policies, which he en[]deavored to reshape on a Golde[n] Rule basis.

When the Coroner and the Chi[ef] of Police exonerated city detec[]tives who shot and killed a drive[r] fleeing from the scene of an auto[]mobile accident, Mr. Howard re[]opened the case and conducted [a] personal inquiry, formally question[]ing the detectives and witnesses. H[e] clashed with other members of th[e] board on this case, and on ques[]tions of promotion.

Mr. Howard was one of the fe[w] business men in St. Louis wh[o] openly avowed belief in prohibi[]tion. He was for several years [a] member of the executive, or head[]quarters, committee of the Missou[ri] Anti-Saloon League, and was [a] contributor to the League, and [a] backer of the recent three-day d[ry] rally here.

This user of large molds wa[s] himself cast in a large mold phys[i]cally. An animated and friendl[y] expression did much to relieve th[e] plainness of his features.

KENTUCKY MINERS IN NEED OF HELP, GOVERNOR IS TOLD

Executive's Investigators Describe Conditions in Harlan County Where State Troops Were Sent.

By the Associated Press.

FRANKFORT, Ky., Dec. 7.—Many persons in the Harlan County coal fields are in need of relief, Gov. Flem D. Sampson is informed in a voluminous report submitted to him by A. A. Bablitz of Lexington, and J. Smith Hays of Winchester, whom he designated last month as a special committee to investigate conditions in Harlan County.

The report contained a 65-page synopsis of testimony from miners, officials, coal operators and others, in addition to a 24-page summary and nine volumes of testimony. It detailed conditions generally in the Southeastern Kentucky coal fields where State troops were sent last summer following the killing of four men.

"Witnesses testified before us the Red Cross had refused aid to the hungry miners and their families, and we hear from others, probably rumors, that the Red Cross would not aid persons in any way involved in the labor trouble," the report said.

"We were surprised to learn that an organization with the Red Cross on its banner, the emblem of the crucifixion and blood of Christ, could turn a deaf ear or refuse to aid needy men, women and children. To collect funds and distribute necessary relief, the service of an organization like the Red Cross is needed. We hope our information concerning its refusal to act in such an emergency has been misleading and that it will now, at the beginning of winter, take up its work and lead in the relief so necessary for the guilty and the innocent in Harlan County. Many are in real need, are destitute."

The report blamed the National Miners' Union for the labor trouble in the coal fields.

CLARENCE HOWARD DIES; FUNERAL TO BE HERE THURSDAY

Continued From Preceding Page.

Federal Judge FitzHenry, who heard the case in Springfield, Ill., upheld his claim, and named a master in chancery to determine the amount due to the inventor. The defense appealed the case, which is pending in the United States Circuit Court of Appeals.

Mr. Howard was made chairman of the board of the General Steel Castings Co., and resigned that position in April, 1930.

Mr. Howard was president of the Business Men's League for the year 1916. The league became the Chamber of Commerce in his term. He outlined, at the beginning of the year, a comprehensive program for development of activities. One committee was to aid in the formation of a Junior Chamber of Commerce, and this was instituted and had a large membership of young men, employes of banks and wholesale houses. Mr. Howard was instrumental in obtaining the loan of the Francis residence at Maryland and Newstead avenues, owned by former Gov. David R. Francis, then Ambassador to Russia, and this building was used by the junior organization for several years.

Interested for years in the Boy Scouts, Mr. Howard made several large donations to the organization, and bought an 80-acre tract near Ironton, Mo., as a camp site primarily for the Scouts of Granite City and the adjoining industrial towns. He gave largely in the last two years to the Cub Scouts, his latest gift being $10,000 a few days ago.

He was foreman of the local grand jury which, in 1919, returned indictments for the theft of referendum petitions affecting the United Railways Co., two officers of the company being indicted. Lawrence McDaniel, Circuit Attorney at the time, later obtained the indorsements of 143 of the 144 grand jurors who had served during his term, in his campaign for re-election. The 144th man, who would not sign, was Mr. Howard. "He wouldn't indorse me," McDaniel said afterward, "because he said I cussed too much in the grand jury room."

On the Police Board.

Mr. Howard's term of less than a year on the Police Board—he was appointed late in Gov. Hyde's term after the removal of Victor J. Miller—was marked by a lively interest in police policies, which he endeavored to reshape on a Golden Rule basis.

When the Coroner and the Chief of Police exonerated city detectives who shot and killed a driver fleeing from the scene of an automobile accident, Mr. Howard reopened the case and conducted a personal inquiry, formally questioning the detectives and witnesses. He clashed with other members of the board on this case, and on questions of promotion.

Mr. Howard was one of the few business men in St. Louis who openly avowed belief in prohibition. He was for several years a member of the executive, or headquarters, committee of the Missouri Anti-Saloon League, and was a contributor to the League, and a backer of the recent three-day dry rally here.

This user of large molds was himself cast in a large mold physically. An animated and friendly expression did much to relieve the plainness of his features.

MRS. EUPHRASIA C. EASTON, MEMBER OF OLD FAMILY, DIES

Daughter-in-Law of First Postmaster of St. Louis Succumbs at 92 at St. Charles.

Mrs. Euphrasia Caroline Easton, daughter-in-law of Rufus Easton, first Postmaster of St. Louis, died of the infirmities of age at her home, 405 Jefferson street, St. Charles, last midnight. She was 92 years old.

Mrs. Easton was the widow of Col. Henry C. Easton, who died 27 years ago and a sister-in-law of Alton Easton for whom Alton, Ill., was named. Her maternal grandfather, Pierre Le Fevre, was with Louis Blanchette when Blanchette founded St. Charles in the latter part of the eighteenth century. Her father, Francis Yosti, was chairman of a civic committee in St. Louis which floated a bond issue for construction of the Missouri Pacific Railroad.

The funeral will be held Thursday morning at 9 o'clock at St. Peter's Catholic Church in St. Charles, with burial in the St. Charles Borromeo Cemetery there. Surviving are a sister, Mrs. John A. Keller; two stepsons, Maj. John Easton of the United States Army, and Henry Easton of Jefferson City, and a niece, Mrs. H. T. Poindexter of Kansas City.

Free Wine With Meals.

MADRID, Dec. 7.—The Spanish Government has ordered all public restaurants to serve a half-pint of Spanish wine free with every meal, beginning Jan. 1, to increase the consumption of domestic wine.

SAYS DR. SUN USED TRICK TO PROTECT HIM IN CHINA

Biographer Declares Founder of Republic Got Fake Birth Certificate in Hawaii.

NEW HAVEN, Conn., Dec. 7.—Evidence that Dr. Sun Yat-sen, father of the Chinese Republic, was born in China rather than Hawaii is presented in a new biography by Henry Bond Restarick, former Episcopal Bishop of Honolulu, published by the Yale University Press. Bishop Restrick contends that Sun fraudulently obtained a birth certificate in Hawaii as protection against Chinese opposed to his revolutionary activities.

"It was a war measure," he commented.

Sun actually was born in the province of Kwangtung, China, Nov. 2, 1866, according to the Bishop's computation. In a foreword he says his material was collected from relatives and friends of Sun who would not talk while the "George Washington of China" was alive.

WOMAN KILLED IN ATTEMPT TO HOLD UP SERVICE STATION

Shot by Proprietor After She Fires at Him at Sacramento, Cal.

SACRAMENTO, Cal., Dec. 7.—Mrs. Mary Hicks, 22 years old, Pasco, Wash, died last night of a wound received when she attempted to hold up a service station near here Thursday.

She was shot by W. J. Hasley, service station proprietor, after she had fired at Hasley. Bonnie Legaspie is held as her accomplice. Police said he admitted his part in the attempted holdup.

Mothers! to reduce your family "Colds-Tax"—use the Vick Plan for Better "Control-of-Colds" in your Home.

Parched or toasted? No, sir!

CAMELS are FRESH!

THE bedrock of Camel popularity is the inherently fine quality of the tobaccos that go into our cigarette.

These tobaccos are notably mild, full-mellow, delicately flavored by nature — the finest Turkish and mild, sun-ripened Domestic tobaccos that money can buy.

To safeguard the essential goodness of these fine tobaccos we exercise every care to conserve their natural moisture and natural flavors.

They are never parched or toasted — the Reynolds method of scientifically applying heat guarantees against that.

That's why we say Camels are *made* fresh to start with—and why the Camel Humidor Pack can bring them *fresh* to you, in prime smoking condition.

If you want to know what a blessing that means in unalloyed smoke-enjoyment, switch to Camels for just one day — then leave them—if you can.

R. J. REYNOLDS TOBACCO COMPANY
Winston-Salem, N. C.

"Are you Listenin'?"

R. J. REYNOLDS TOBACCO COMPANY'S COAST TO COAST RADIO PROGRAMS

CAMEL QUARTER HOUR, Morton Downey, Tony Wons, and Camel Orchestra, direction Jacques Renard, every night except Sunday, Columbia Broadcasting System

PRINCE ALBERT QUARTER HOUR, Alice Joy, "Old Hunch," and Prince Albert Orchestra, direction Paul Van Loan, every night except Sunday, N. B. C. Red Network

See radio page of local newspaper for time

Don't remove the moisture-proof wrapping from your package of Camels after you open it. The Camel Humidor Pack is protection against sweat, dust and germs. In offices and homes, even in the dry atmosphere of artificial heat, the Camel Humidor Pack can be depended upon to deliver fresh Camels every time

CAMELS

Made FRESH — Kept FRESH

©1931, R. J. Reynolds Tobacco Company

ADVERTISEMENT

Do
FALSE TEETH
Annoy or Bother You?

Fasteeth, a new, greatly improved powder, to be sprinkled on upper and lower plates, holds false teeth firm, securely and comfortably. No gummy, pasty taste or feeling. Makes breath sweet and pleasant. Deodorizes. Get Fasteeth at Walgreen or any other good druggist.

MUSCULAR—RHEUMATIC PAINS

DRAW them out with a *"counter-irritant."* Muscular lumbago, soreness and stiffness—generally respond to good old Musterole. Doctors call it a *"counter-irritant"* because its warming action penetrates and stimulates blood circulation and helps to draw out infection and pain. It gets action and is not just a salve. But do not stop with one application. Apply this soothing, cooling, healing ointment generously to the affected area ***once every hour for five hours.*** Used by millions for over 20 years. Recommended by many doctors and nurses. All druggists.

To Mothers—Musterole is also made in milder form for babies and small children. Ask for Children's Musterole.

MUSTEROLE
BETTER THAN A MUSTARD PLASTER

REPRIEVED YOUTH

—Associated Press Photo.
RUSSELL McWILLIAMS.

17-YEAR-OLD SLAYER GETS 30-DAY REPRIEVE

Gov. Emmerson Acts "Solely to Permit Case to Be Taken to Supreme Court."

By the Associated Press.

SPRINGFIELD, Ill., Dec. 7.—Russell McWilliams, 17-year-old Rockford youth, sentenced to die in the electric chair for killing a street car conductor during a holdup, was was granted a 30-day reprieve by Gov. L. Emmerson today.

In announcing his decision, Gov. Emmerson said that the action was "solely to permit McWilliams' attorney to take the case to the Supreme Court." The youth is represented by Attorney B. J. Knight.

McWilliams was senenced o die on Friday, Dec. 11. The State Pardon and Parole Board has already reviewed the conviction and recommended to the Governor that it stand. On advice of the board the Governor refused to commute the sentence.

Mother Living at Guard's Home to Be Near Her Son.

By the Associated Press.

JOLIET, Ill., Dec. 7—The mother of 17-year-old Russell McWilliams, who is to die in the electric chair Friday for killing a Rockford (Ill.) street car conductor, has almost moved into the State Penitentiary here to be near him the last few days of his life.

From the home of E. I. Lea, a guard, she makes frequent visits to the solitary cell where the boy is awaiting execution.

As welfare workers and sympathetic friends continued their efforts in his behalf, McWilliams declared today he still held hope the Governor, who has granted him a stay of execution, will commute his sentence to life imprisonment.

"Wouldn't it be great," he said, "if the Governor did commute my sentence? I hope Christmas will help him decide to act in my favor."

He spends hours reading a Bible given him by a Rockford woman after his conviction for the slaying, which occurred during a holdup, the sixth undertaken by the boy with a companion to "get easy money."

"The Bible makes me less afraid of what is to come," he said.

COLDS GO

"Yesterday I did not think I'd be here"

"But I followed your suggestion . . . took a few Bromo Quinine tablets . . . and my cold vanished overnight."

Bromo Quinine is one known dependable remedy for colds. It destroys the infection and expels it quickly from the system . . . proved safe and effective for more than two generations, and successfully used by untold millions all over the civilized world.

People "Put up with" colds unnecessarily because they have become discouraged trying to remove *inward* infection by treating the *outward* symptoms.

Forever Fresh in Cellophane

LAXATIVE
BROMO QUININE

LOOK FOR THIS SIGNATURE *E. W. Grove*

The quickest way to get home or office help — through a Post-Dispatch Want Ad.

TRAVEL *in* COMFORT
ROUND-TRIP LOW EXCURSION BARGAINS
To and including Saturday, December 12
CHICAGO AND RETURN

$6.00 Leave on night trains Friday and on all trains Saturday. Return on any train leaving Chicago not later than Monday noon following. Children half fare. Good in comfortable chair cars and coaches. No baggage checked.

$12.00 Leave on night trains Friday and on all trains Saturday. RETURN LIMIT 15 DAYS. Children half fare. Baggage checked. Good in comfortable chair cars and coaches; also in parlor and sleeping cars upon payment of usual charges.

For further information, reservations and tickets, ask—

ILLINOIS CENTRAL RAILROAD
Phone CHestnut 9400

WABASH RAILWAY
Phone CHestnut 4700

THE ALTON RAILROAD CO.
Phone GArfield 2520

CHICAGO & EASTERN ILLINOIS
Phone CHestnut 7200

DOUBLE EAGLE STAMPS TUESDAY

FAMOUS-BARR CO.'S BASEMENT ECONOMY STORE

We Give and Redeem Eagle Stamps *Operated by The May Dept. Stores Co.*

STORE HOURS UNTIL CHRISTMAS 9 A. M. TO 6 P. M. DAILY

New Gloves
$1.69 and $1.95 Values!
$1.39

Women's imported lambskin Gloves in novelty cuff and one-clasp style . . . with embroidered backs. Also capeskin Gloves in pull-on style. Sizes 6 to 8.
Basement Economy Store

Wool Gloves
. . . For Children! Tuesday at
49c

Warm, wool Gloves in slip-on and turn-back cuff styles! Bright colors. Sizes 4 to 7. Choose several pairs for the kiddies!
Basement Economy Store

Girls' Coats

With Rich Fur Trims! Special Value at
$9.95

Youthful . . . fitted Coats of Venice boucle and Senta crepe . . . with beaver . . . Alaskan lamb and pile fabric collars and cuffs! Sizes 7 to 16.

Brown! Green! Marine Blue!

Girls' Print School Frocks
99c

Clever print Frocks in a delightful variety of styles in sizes 7 to 14! Smocking, piping and pique trims!

Girls' Jackets
$3.95
Jaunty, sheeplined Jackets of sturdy leatherette. Choose for gifts!

Girls' Frocks
$4.95
Lovely Frocks of cotton velveteen and flat crepe . . . in sizes 7 to 16! Puff sleeves!

Girls' Rayon Crepe Party Frocks, $1.95
Basement Economy Store

Ratine Tams
For Gay Misses!
35c

Clever ratine Tams that misses will enjoy wearing to school or for general daytime activities! They'll make delightful gifts, too!
Basement Economy Store

Suits, Dresses and Creepers

For the Tiny Members of the Family . . . **59c**

Adorable, little Panty Dresses . . . of good quality broadcloth in sizes 1 to 3 . . . and 3 to 6! Daintily made . . . broadcloth Rompers in sizes 1 to 3 and 3 to 6 years! Also smartly styled Suits of sturdy broadcloth!

Panty Dresses
$1
Panty Dresses for little girls with doll to match. In glassene bags.

Jersey Rain Sets
$1.98
Clever styles for boys or girls! Sizes 3 to 6½. In holiday boxes!

Tots' Coat Sets
$3.94
$4.98 value! Navy blue and tan chinchilla cloth Coats with helmet or beret. Sizes 1 to 6.

Sweater Sets
$3.98
$4.98 value! Infants' Sets consisting of sweater, leggings, helmet and mittens. Sizes 22 to 26.

Kiddies' $1.69 Sweater-Beret Sets $1.29
Toddlers' $2.98 Silk Dresses, sizes 1 to 3, $1.98
Children's 79c Rayon Combinations & Slips, 59c
Children's Rayon Pajamas $1
Basement Economy Store

Juvenile Suits

For Little Boys! Truly Unusual at
$1.55

Smart, little styles of all-wool flannel, serge, jersey, tweed and tweederoy . . . in sizes 3 to 10 years! Practical for school or dress wear!

Boys' Helmets With Goggles
59c

Fully fleeced-lined Helmets of sturdy leatherette . . . with goggles to match. Ideal for cold weather wear!

Long Trousers, $1.49
Boys' Trousers of serviceable wool fabrics and corduroy! Sizes 10 to 18.
Basement Economy Store

Boys' Jackets

$1.95 to $2.45 Values! Tuesday at
$1.48

All-wool, plaid Lumberjackets with two pockets and knit bottoms! Also heavy corduroy Jackets in gray or brown. Sizes 26 to 36.

Boys' Sweaters
$1
Slipover Sweaters of all-wool and wool-mixed yarns. Sizes 26 to 36.

Boys' Socks
28c
39c value! Cotton Socks in ⅞ length. Ribbed cuff tops. Sizes 7 to 10½.

Boys' 88c Cotton Union Suits 69c
Basement Economy Store

What Acceptable Gifts They'll Make!

BAGS
$1

Envelope, Pouch, Novelty and New Back-Strap Styles!

Alligator, Pearl Seal, Walrus and Astrakhan Leathers and Crepes!

Give one to mother . . . sister . . . wife . . or your sweetheart . . . any one of them will appreciate practical . . . smart-looking gifts like these! They're here in colors you'll like . . . with talon fasteners, passport pockets or attached purses!

Rayon, Moire or Leather Lined!

Basement Economy Store

Boys' Hi-Top Boots

. . . and Oxfords! Also Misses' Styles!
$2.95

Boys' Hi-Top lace Boots with knife pockets . . . and smart Oxfords in sizes 1 to 6. Also misses' and children's straps and Oxfords in sizes 8½ to 2.

Misses' & Children's Shoes
Straps, Oxfords and High Shoes in patent, tan and black leathers. Sizes 6 to 2 in the group. . **$1.95**

Misses' Galoshes
And children's brown, all-rubber Galoshes. Fleece lined with three-button snap. Sizes 8 to 2. . **$1.49**

Girls' and Boys' Slippers
Of felt, satin and leathers . . . with soft padded soles and heels. Sizes 5 to 2. . **79c**

Basement Economy Store

Gay, Festive Silks

Qualities Ordinarily Priced $1.39 to $1.98! **$1 Yd.** ***Choose for Holiday Frocks . . . or Gifts***

Seldom have you seen such a gorgeous array of captivating silks . . . and very . . . very seldom at this low price! Canton crepe! Silk crepe! Flat crepe! Printed crepe! Satin moire! Silk taffeta!
Basement Economy Balcony

Filet Lace Covers

$3 Value! Offered at a Timely Saving Wednesday!
$1.87

Beautiful . . . exquisitely made . . . Antique Filet Lace Covers that most any house-wife will be thrilled to receive! 72x90-inch size in two-tone patterns and floral designs. For twin-size beds or table covers.

Cotton Outing Flannelette, yard. . .9c
Kapok-Filled Damask Pillows. . . .69c

Pillowcases, pair $1.19
Hand embroidered and hemstitched. 42x36-inch size. Packed in gift boxes.

Five-Piece Linen Sets $1
All-linen, hand-embroidered and appliqued tea or bridge Sets. With 4 napkins.

Rayon Bedspreads $1.42
80x105-inch rayon and cotton Bedspreads in woven designs and scalloped edges.

Four-Piece Scarf Sets. . . .44c
Consist of scarf and 3-pc. vanity set. With heavy embroidered and medallion designs.
Basement Economy Balcony

Fringed Lace Panels

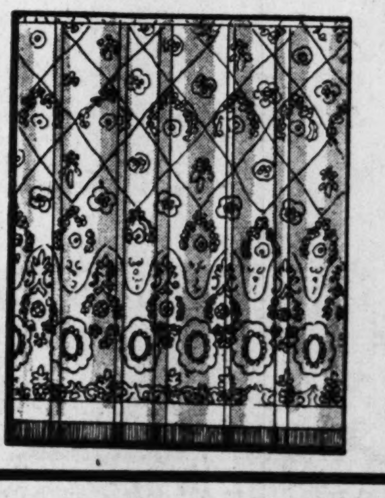

$2.50 Value! Pre-Christmas Special at
$1.98 *Each*

Rich . . . gold finish . . . rayon Curtain Panels in attractive shadow woven designs! Finished with deep, 6-inch fringe!

$1.35 Curtains
Ruffled Curtains of printed or woven marquisette in Priscilla style! Set. **98c**

69c Cretonnes
Crash Cretonne in bright printed patterns on natural grounds. Yard. **39c**

Basement Economy Balcony

CH
We Give and Redeem Eagle Stamps
Store Hours U
STER
(Intern

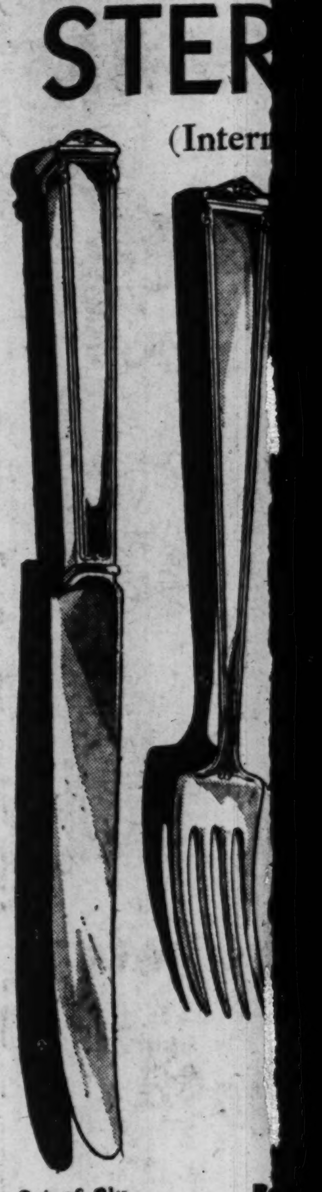

Set of Six
Teaspoons . . . .
Dessert Spoons . . . . . .
Tablespoons . . . .
Soup Spoons . . . .
Dinner Forks . . . .
Dessert Forks . . . .
Bouillon Spoons . . . . . .
Iced Tea Spoons . . . . . .
Individual Salad Forks.
Coffee Spoons . . . . . .
Butter Spreaders . . . . .
Dessert Knives . . . . . .
Dinner Knives . . . . . .
Oyster Forks . . . .
Ice Cream Forks . . . . .
Cold Meat Forks . . . . .
Salad Forks . . . .
Sugar Spoons . . . .
Gravy Ladles . . . .
Pie Servers . . . .
Butter Knives . . . . . .

TOYS

CHRISTMAS AT FAMOUS-BARR CO.

We Give and Redeem Eagle Stamps

ST. LOUIS' DOMINANT CHRISTMAS STORE

Operated by the May Dept. Stores Co.

Store Hours Until Christmas . . . 9 A. M. to 6 P. M.

DOUBLE EAGLE STAMPS TUESDAY

STERLING

(International Silver)

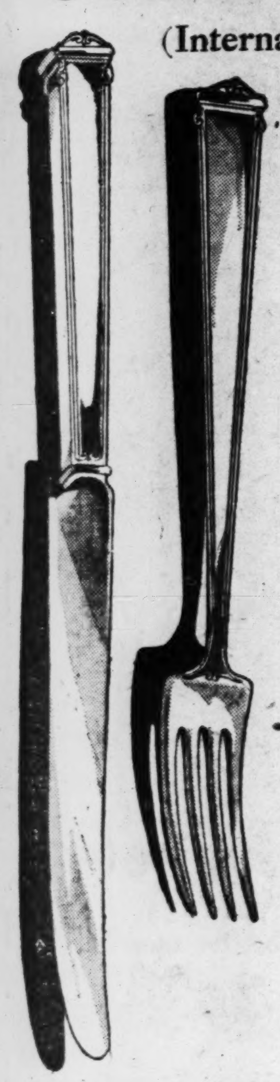

Flatware

At About the Price of Good Plate!

DISTINCTIVE THESEUM PATTERN

Offered Beginning Tuesday!

Solid silver is just temporarily at a low price . . . take advantage of the savings you can effect by buying now! What more welcome Christmas gift than some of this lovely Theseum Flatware . . . or what better opportunity to give yourself the matched silver you've always wanted!

Deferred Payments on Purchases of $25 or Over

Set of Six	Regular Price	Sale Price
Teaspoons	$ 8.50	$ 4.25
Dessert Spoons	16.25	10.75
Tablespoons	23.00	13.50
Soup Spoons	18.50	10.75
Dinner Forks	21.50	13.50
Dessert Forks	17.00	10.75
Bouillon Spoons	10.75	5.75
Iced Tea Spoons	15.00	6.50
Individual Salad Forks	15.50	6.95
Coffee Spoons	5.25	2.75
Butter Spreaders	12.00	5.75
Dessert Knives	18.50	12.95
Dinner Knives	20.50	14.95
Oyster Forks	8.50	4.15
Ice Cream Forks	14.00	5.75
Cold Meat Forks	5.25	2.25
Salad Forks	8.25	3.55
Sugar Spoons	2.75	1.15
Gravy Ladles	6.00	2.45
Pie Servers	5.25	3.45
Butter Knives	3.50	1.65

Main Floor

Imagine Such Amazing Values BEFORE Christmas!

ITALIAN MARBLE

Hand-Carved Sample STATUARY AND LAMPS . . . Beginning Tuesday

Look to the right. See how extreme the savings are and how limited the quantities? *There* is the proof that you should come early to this event! Stunning works of art from skilled Italian sculptors . . . figures, busts, urns, animals, floor and table lamps. Treasures that make Christmas gifts to be cherished! Plan to be here at 9 . . . first comers get first choice!

Share in These Values . . . You Don't Have to Pay Right Away! Use Our Deferred Payment Plan on Purchases of $25 or Over.

$16.50 to $25 Values $12.50
4 Pieces Statuary, 48 Lamps.

$30 to $35 Values $15.00
10 Pieces Statuary, 12 Lamps.

$40 to $60 Values $25.00
22 Pieces Statuary, 10 Lamps.

$70 to $100 Values $35.00
9 Pieces Statuary, 26 Lamps.

$100 to $175 Values $50.00
9 Pieces Statuary, 13 Lamps

$150 to $175 Values $75.00
10 Lamps in This Group.

Also 4 Beautiful Statuary Pieces Now $100 to $250, Representing Proportionate Savings

Seventh Floor

TOYS

Toyland's Laden Shelves Boast Wondrous Sights for Kiddies and Many Special Values for Thrifty Shoppers!

Merry Old Santa Has a Jingle Book for Youngsters

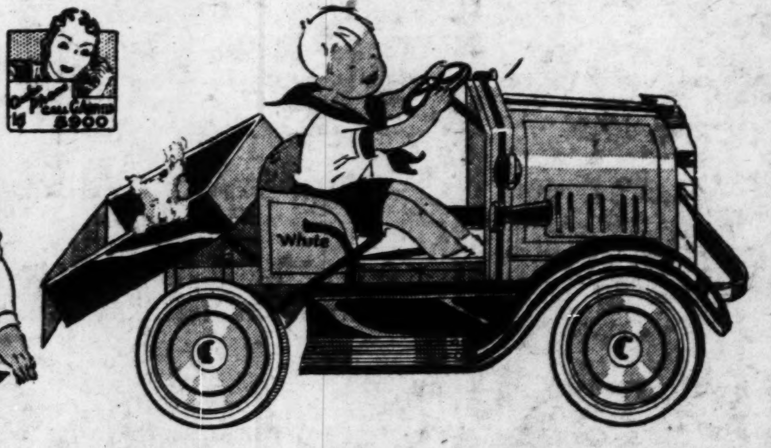

Imagine!

REAL MOVIE PROJECTORS

16MM. Size for

$2.98

Q-R-S Model That Sold for $6.50 Last Year! Only 500 at This Price.

A thrilling gift . . a Projector that holds 100 feet of films and shows steady, clear pictures! Nickeled reflector, 5-ft. cord, 50-watt bulb. Come early for one!

For the Young Contractor

Here's a Nifty Dump Truck!

$19.98 Value for . . $13.98

O boy! . . . this is a darb of a Dump Truck! You can get right in it and haul all kinds of things, 'cause it's *big!* Overall size 57 inches, balloon type disc wheels, headlights, bumper, adjustable pedals . . . and the tail gate opens automatically when you start the dumping!

Come and Take the Trip in the Rocket Ship and in Midget Village . . .

A 25c Ticket Lets You in for Piles of Fun! It Gives You Both Trips and a Surprise Toy Package or a Credit of 25c on Any Purchase of 25c or More Made in the Village. All Children, and Adults Unaccompanied by Children, Require a Ticket

Eighth Floor

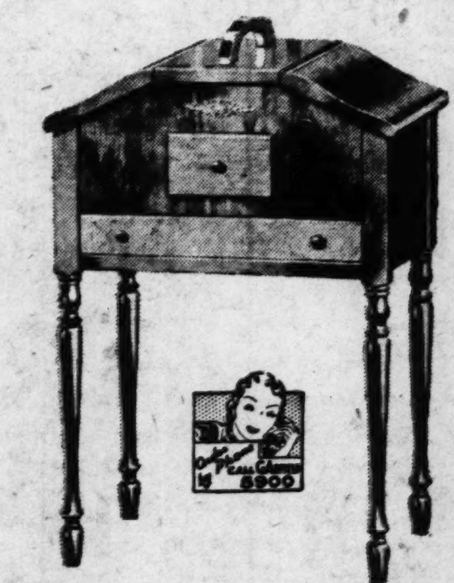

If She Sews . . . Here's a Gift!

Domestic Sewing Cabinets

$15 Value . . Only 25! $8.95

It's a regular beauty, this graceful, smooth walnut finished Cabinet. Small drawer with little tills, larger drawer below and two roomy compartments for sewing materials on the sides. Made by Domestic, you know it's high quality! Come early to get one of the 25!

$5 Complete Sewing Machine Lights

$2.25

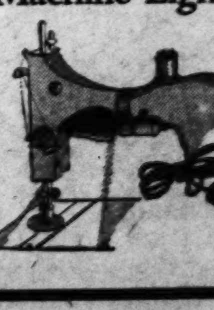

Almost a necessity for cloudy days or night sewing! Fit all makes of machines.

Sewing Machine Section—Sixth Floor

FORMER JUDGE G. F. LONGAN DIES SUDDENLY AT SEDALIA

Member of One of Oldest Families in Central Missouri; Recently Honored by Bar.

By the Associated Press.

SEDALIA, Mo., Dec. 7.—George F. Longan, 75 years old, former Judge of the Thirtieth Judicial District, Pettis County, fell dead in the bathroom of his home this morning while preparing for breakfast.

Judge Longan, a member of one of the oldest families in Central Missouri, a few days ago was elected president emeritus of the Sedalia Bar Association, of which he was a member nearly 50 years. His father, John B. Longan, born in Cooper County, died here in 1921 at the age of 93.

He was born on a farm near Houstonia, Oct. 28, 1856. In 1881-1882 he was city attorney of Sedalia and in the latter year was elected to the Missouri Legislature. He was elected in 1888 as prosecuting attorney and served two terms. In 1895 he was appointed Circuit Judge by Gov. William J. Stone. Later he was twice elected to the bench. In 1887 he married Lou Eva Walker. She and three daughters, Mrs. Roy A. Hauer of New Rochelle, N. Y., a former opera singer; Mrs. Thurman W. Arnold of New Haven Conn., and Lou Eva Longan, superintendent of the Chicago orphanage, formerly the Jane Addams Hull House, survive.

Judge Longan was attorney for the City Light & Traction Co.

STUNT FLYER HURT IN CRASH

By the Associated Press.

SANTA BARBARA, Cal., Dec. 7.—While his bride of three weeks stood among spectators, Samuel Hopkins, 20 years old, New York airplane pilot, crashed from 1000 feet near Goleta airport, eight miles north of here, late yesterday and was injured seriously. The cause of the accident was not ascertained.

Hopkins and other pilots were stunting on an air program starting an air passenger service. Another pilot, Gordon Sackett, followed Hopkins' plane to the ground and pulled him from the wreckage. Hopkins was married recently in Vancouver, B. C.

No Charge for Attachments

For the Special Model

Eureka

In a Special Offering at the Reduced Price of

$34.50

YOU SAVE $6

This is going to be a great Christmas . . . Eureka will be the "big surprise" in many homes. "Hold For Christmas" tags are piling up. It is a very practical gift . . . one that will give service . . . and it is a splendid value. Remember, it is the very popular Grand Prize model.

$3.45 Down

. . . Balance on your electric bill at slight additional cost, if you would like to pay in this convenient way.

Eureka Alone Formerly $53.50

Call MAin 3222—Station 443 if you would like to have a demonstration in your office or home.

Christmas Dinner Menu
At the Cooking School Wednesday

2 P. M.—MAIN STORE—12TH & LOCUST

By all means come to the Cooking School this week! We are giving this special demonstration so you can have your Christmas plans made before the last-minute rush. Come and bring your friends and see this full meal prepared in the modern manner . . . Bouillon with Spinach Balls, Duck with Orange Stuffing, Honey Sweets, Hungarian Cauliflower, Carrots and Peas with Mint, Cranberry Mold and Christmas Pudding.

Here's Another Gift That Will Give Service!

1900 WHIRLPOOL ELECTRIC IRONER

A Remarkable Value at $79.50

With this compact, efficient ironer you can do as much ironing in one hour while comfortably seated and without tiresome labor, as you could do by hand in three hours.

The 1900 Whirlpool fits into a space 12½ x 35 inches. It is compact enough for small apartments where space is limited and large enough to do the ironing for a large family. It is modern and sensible to iron as well as wash, electrically.

A gift that will give leisure and relief from hard work.

$5 DOWN Balance on your electric bill at slight additional cost

UNION ELECTRIC
LIGHT AND POWER CO.

12th and Locust . . . MAin 3222

Grand and Arsenal • Delmar at Euclid • 2715 Cherokee

Wellston 6304 Easton Ave. | Webster Groves 231 W. Lockwood Ave. | University City 6500 Delmar

Luxemburg 249 Lemay Ferry | Maplewood 7379 Manchester

CHRISTMAS AT FAMOUS-BARR CO.

Store Hours Until Christmas, 9 A. M. to 6 P. M.

ST. LOUIS' DOMINANT CHRISTMAS STORE

Operated by the May Dept. Stores Co.

DOUBLE EAGLE STAMPS TUESDAY

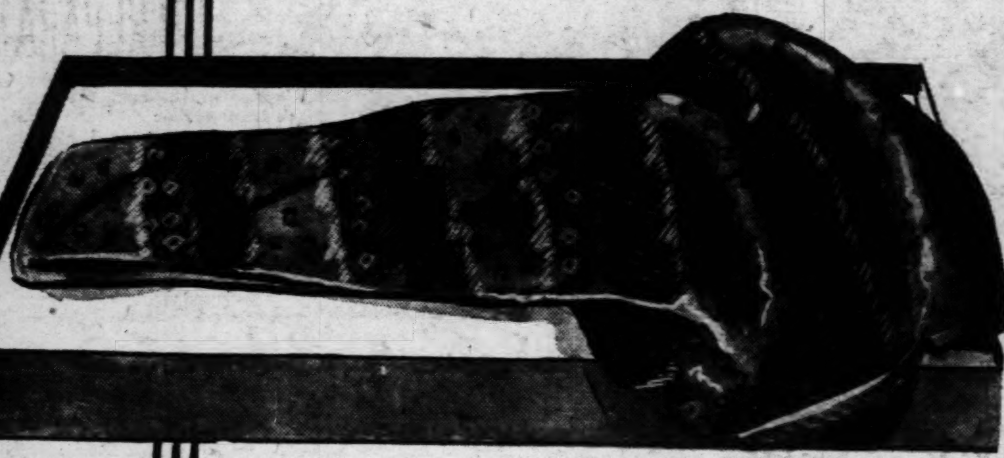

A Scoop That Really Is a

SCOOP!

The World's Most Exquisite

TIES

Cravats of Awe-Inspiring Beauty... **Priced at a Fraction of Their Worth, at**

$1.65

Offered in a Sale That Starts 9 A. M. Tuesday

7,440 Handmade Four-in-Hands of the Most Costly French Silks . . . Such as Shown in Europe's Exclusive Men's Shops!

◖Such grandeur in neckwear has *never before* been presented to St. Louisans in such a comprehensive collection! No value recorded in this department's merchandising history matches this supreme offering. Only the master weavers of Lyons, France, have the genius to achieve such artistry in patterns . . such gloriously blended colorings. From these luxurious silks, in 24-inch widths, each Tie has been tailored with clock-like precision and resiliently constructed. It will be a memorable Christmas for any man who receives such superb gifts as these!

Luxuriously large shapes . . . a style note that will please any man who wants the very best!

Color combinations, almost indescribably beautiful!

WHEN ST. LOUIS' DOMINANT STORE THUS BOASTS OF A TIE SALE . . . YOU CAN BE CERTAIN THAT IT IS A TIE SALE MOST EXTRAORDINARY!

Main Floor

Beginning Tuesday! Special Purchase and Sale of Superb

Hudson Seal* Coats

$235 Value Extraordinary

at **$163**

◖A magnificent collection of style-right, luxuriously beautiful Coats . . . each one selected for the high quality of pelt and workmanship! The kind of Coat you've longed to possess. Smartly plain or trimmed with

Russian or German Fitch!

Beige Ermine!

Mink or Kolinsky!

SIZES 14 TO 42

* Dyed Muskrat.

Jap Weasel Coats

$235 Value

$163

Soft, lustrous Jap weasel . . . in a flattering honey-beige shade . . . or a deep, rich mink brown. Slim silhouettes and clever collars and cuffs!

Fourth Floor

Pretend You're Choosing Christmas Gifts for Yourself . . . Then You'll Surely Choose

Negligees

Made of the New Ribbed-Cut Velvet! They're Unusual at

$12.50

◖Flattering, clinging negligees made with gracefully full dolman sleeves and romantic, gypsy sashes of silk crepe in two dashing colors! You'll enthuse over their superb colors!

Flame . . . Coral
French Blue
Amethyst . . . Black

Panne Velvet Negligees, $12.50

◖Lovely, supple languid hour garments in choice of black and many smart shades. They have loose flowing sleeves and colorful sashes.

Fifth Floor

NO BETTER TIME

Than Now to Buy

SOCIETY BRAND
FRUHAUF AND
GOODMAN & SUSS

SUITS

You Can Save Exactly

25%

On Any of These Makes in Our Entire Stock

TODAY'S $45 SUITS . . $33.75
Many With 2 Trousers

TODAY'S $60 SUITS $45
All With 2 Trousers

$55 AND $65 FRUHAUF SUITS . . . . LESS 25%

OVERCOATS

$45 to $60 Values

$36.50

Society Brand, Goodman & Suss and Other Makes at These Record Savings!

IMPORTANT: St. Louis' most popular $22.50 Clothes Shop has now become our $20 Clothes Shop . . . bringing a saving that will achieve even more recognition for this outstanding group.

Second Floor

The Always Dependable Gift!

DAINTY 'KERCHIEFS FOR WOMEN

50c Value... **35c**

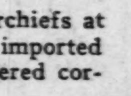

3 FOR $1.00

◖Exceptionally good-looking 'Kerchiefs at an exceptionally low price! Of imported linen, with lace edges and embroidered corners . . . or Appenzel effects.

MEN'S 50c 'KERCHIEFS, 35c

3 for $1.00

Imported Mayflax linen Handkerchiefs, excellent quality . . . with smart hand-rolled hems. Tailored and simple, as men like them.

Main Floor

Make a List of the Sizes You Need . . . Then Choose for Welcome Christmas Gifts!

Women's Kid Gloves

$2.98 *Pr.*

◖Here are imported Gloves made of exceptionally good quality kid. Made in the popular 4-button length . . . they're finished with pique seams. All sizes in black and the favored colors.

Children's Gloves
50c to $1.25
A wide range of children's warm Gloves including fleece-lined capeskin Gloves, fur-topped mittens and woolen gauntlets.

Women's Lambskin Gloves
$1.98 Pr.
Imported lambskin Gloves . . . well made and finished with pique seams and embroidered backs. Also slip-on capeskin Gloves.

Main Floor

SPORTS

PART TWO.

TIME TO RESUME FIGHT, SAY GANDH[I] FORCES IN BENGA[L]

Provincial Conference
National Congress Favo
Boycott of Foreign Clo
and British Goods.

NO-RENT CAMPAIGN
IN UNITED PROVINCE

Council of All-India Mosle
League Displeased
Lack of Action on Co
munal Problem.

By the Associated Press.
BERHAMPORE, Bengal, D
7.—The renewal of the passive
sistance campaign against the B
ish Government is foreshadov
by a resolution adopted by
Bengal Provincial Conference,
the National Congress last
declaring the time had come to
sume the campaign and the b
cott. The boycott was ur
against foreign cloth. Brit
goods, banks, insurance compa
and shipping lines.
Subhas Chandra Bose, form
Mayor of Calcutta, told the P
vincial Congress today that no
trict in Bengal was yet ready
renewing the civil disobedie
campaign but that he thought
proposed program of passive
sistance would prepare the pr
ince for it within a few mont
He made his statement in reply
complaints that yesterday's re
lution, calling for passive res
ance, contained "no fighting p
gram."
The delegates refused to ad
a resolution intended to star
rural campaign in Bengal aga
rents and taxes.

By the Associated Press.
LUCKNOW, India, Dec. 7.—
cal district committees of the C
gress of the United Provinces h
been authorized by an agra
subcommittee to begin a no-r
campaign immediately. The s
committee is headed by Pa
Jawaharlal Nehru.
Following the action, which
taken yesterday, Nehru left for
district of Rae Bareli and
other members of the subcom
tee went to Bara Banki to h
other meetings. The district c
mittees are at Rae Bareli, Etaw
Cawnpore and Unao.

By the Associated Press.
NEW DELHI, India, Dec.
The Council of the All-India M
lem League is on record as
pressing dissatisfaction with
failure of the British Governm
to announce a decision on the s
guarding of Moslem rights in
dia. The action was taken a
meeting yesterday.

Gandhi in Geneva as Guest of Biographer.

By the Associated Press.
GENEVA, Dec. 7. — Maha
Gandhi arrived from Paris
night to be the guest of Ron
Rolland, his biographer, until
day, at Villeneuve on Lake Gen
On the train journey crowds
sembled around the windows o
third-class compartment at e
station and some succeeded
shaking hands with him. At L
sanne he took the hand of a b
who had been held up to him
the mother.
Before entering on his we
day of silence, he said he hope
recuperate here from the fat
of his labors in London. He
spend one day in Rome before s
ing from Brindisi on Dec. 14.
He was anxious to deny a p
lished report that he had said
Indian people would resort to
lence if they lost patience
Great Britain. "I would give
life to prevent violence," he s
"I suppose they would have no
ternative but civil disobedie
which is the antithesis of violen
He expressed the hope his pe
would form no hasty conclus
before he returned, but w
await a statement he planne
make on landing at Bombay a
Dec. 28.

MEXICAN UNIONS DEMAND

Call on State to Care for the employed.

By the Associated Press.
MEXICO CITY, Dec. 7.—Re
from Jalapa, capital of the Sta
Vera Cruz today say labor un
demand that the Government
care of unemployed workmen
These unions contend it is
State's obligation to provide
residents with food, cloth
homes and other necessaries of
so long as they cannot find w

Grandi Lands at Palermo.

PALERMO, Sicily, Dec. 7.—
eign Minister Grandi had one
day of leisure when he and
nora Grandi came ashore from
steamer Augustus at this Si
resort today. They were gues
the Mayor, who had promised t
would be no formal reception,
when they stepped off the
there were the same che
crowds which had greeted t
during their visit to the U
States.

TIME TO RESUME FIGHT, SAY GANDHI FORCES IN BENGAL

Provincial Conference of National Congress Favors Boycott of Foreign Cloth and British Goods.

NO-RENT CAMPAIGN IN UNITED PROVINCES

Council of All-India Moslem League Displeased by Lack of Action on Communal Problem.

By the Associated Press.
BERHAMPORE, Bengal, Dec. 7.—The renewal of the passive resistance campaign against the British Government is foreshadowed by a resolution adopted by the Bengal Provincial Conference of the National Congress last night declaring the time had come to resume the campaign and the boycott. The boycott was urged against foreign cloth, British goods, banks, insurance companies and shipping lines.

Subhas Chandra Bose, former Mayor of Calcutta, told the Provincial Congress today that no district in Bengal was yet ready for renewing the civil disobedience campaign but that he thought the proposed program of passive resistance would prepare the province for it within a few months. He made his statement in reply to complaints that yesterday's resolution, calling for passive resistance, contained "no fighting program."

The delegates refused to adopt a resolution intended to start a rural campaign in Bengal against rents and taxes.

By the Associated Press.
LUCKNOW, India, Dec. 7.—Local district committees of the Congress of the United Provinces have been authorized by an agrarian subcommittee to begin a no-rent campaign immediately. The subcommittee is headed by Pandit Jawaharlal Nehru.

Following the action, which was taken yesterday, Nehru left for the district of Rae Bareli and two other members of the subcommittee went to Bara Banki to hold other meetings. The district committees are at Rae Bareli, Etawah, Cawnpore and Unao.

By the Associated Press.
NEW DELHI, India, Dec. 7.—The Council of the All-India Moslem League is on record as expressing dissatisfaction with the failure of the British Government to announce a decision on the safeguarding of Moslem rights in India. The action was taken at a meeting yesterday.

Gandhi in Geneva as Guest of His Biographer.

By the Associated Press.
GENEVA, Dec. 7. — Mahatma Gandhi arrived from Paris last night to be the guest of Romain Rolland, his biographer, until Friday at Villeneuve on Lake Geneva.

On the train journey crowds assembled around the windows of his third-class compartment at every station and some succeeded in shaking hands with him. At Lausanne he took the hand of a baby who had been held up to him by the mother.

Before entering on his weekly day of silence, he said he hoped to recuperate here from the fatigue of his labors in London. He will spend one day in Rome before sailing from Brindisi on Dec. 14.

He was anxious to deny a published report that he had said the Indian people would resort to violence if they lost patience with Great Britain. "I would give my life to prevent violence," he said. "I suppose they would have no alternative but civil disobedience, which is the antithesis of violence."

He expressed the hope his people would form no hasty conclusions before he returned, but would await a statement he planned to make on landing at Bombay about Dec. 28.

MEXICAN UNIONS DEMAND AID

Call on State to Care for the Unemployed.

By the Associated Press.
MEXICO CITY, Dec. 7.—Reports from Jalapa, capital of the State of Vera Cruz today say labor unions demand that the Government take care of unemployed workmen.

These unions contend it is the State's obligation to provide its residents with food, clothing, homes and other necessaries of life so long as they cannot find work.

Grandi Lands at Palermo.

PALERMO, Sicily, Dec. 7.—Foreign Minister Grandi had one last day of leisure when he and Signora Grandi came ashore from the steamer Augustus at this Sicilian resort today. They were guests of the Mayor, who had promised there would be no formal reception, but when they stepped off the ship there were the same cheering crowds which had greeted them during their visit to the United States.

Part of Text of American Colonies' "Olive Branch" Appeal to King

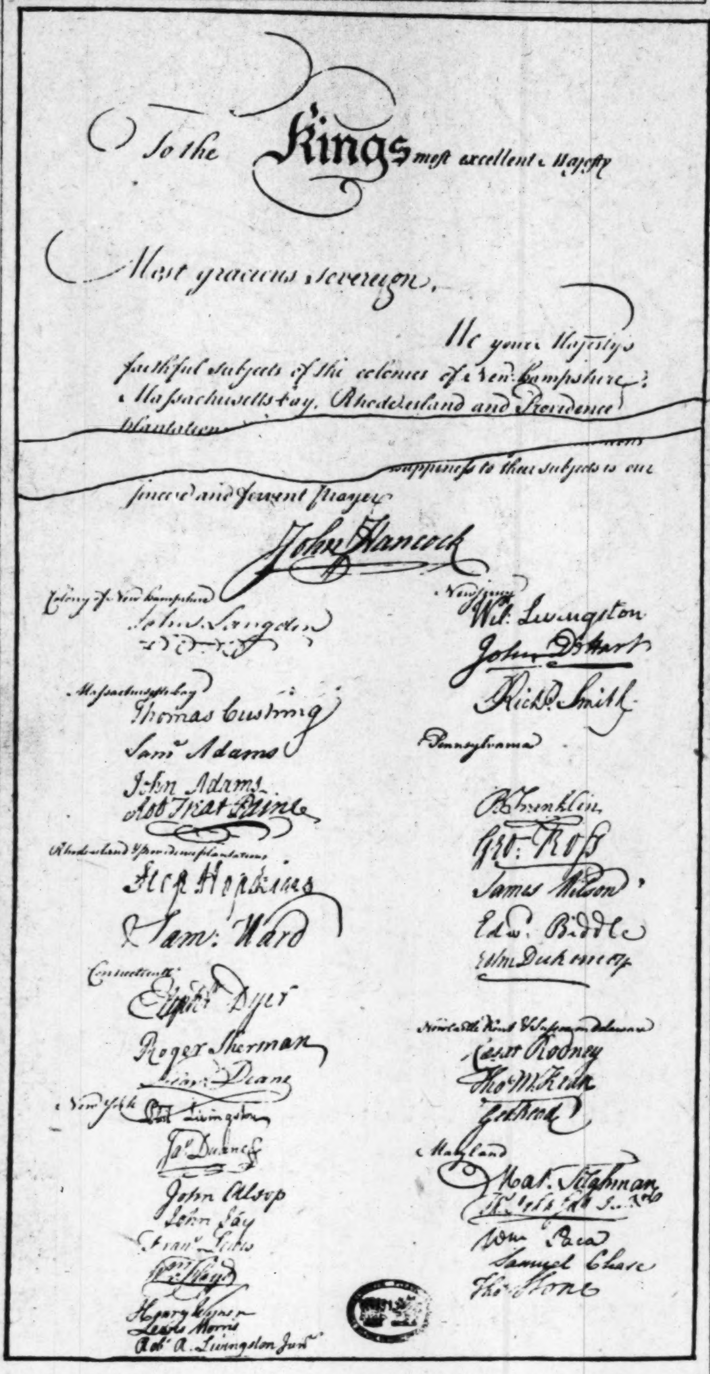

SALUTATION and signatures of newly-found document brought from England for sale in New York.

COPY OF OLIVE BRANCH PETITION TO BE SOLD

Colonial Document Sent to British King Will Be Offered at New York Auction.

Special to the Post-Dispatch.
NEW YORK, Dec. 7.—A recently discovered copy of the so-called Olive Branch petition, sent to King George III of England by the Second Continental Congress in 1775 is to be sold at auction at the American Art Association Anderson Galleries here, Jan. 28.

The document, addressed "To the King's Most Excellent Majesty," was the final effort of the American colonies to reach an amicable agreement with the mother country. It is phrased in respectful and conciliatory terms, attributing the differences which had arisen to connivings of England's jealous rivals. Twenty-five of its signers, including John Hancock, Thomas Jefferson, John and Samuel Adams and Benjamin Franklin, were among those who signed the Declaration of Independence a year later.

Dated July 8, 1775, it was given to Richard Penn, who on Sept. 1 presented it to Lord Dartmouth Secretary of State for the Colonies but the King would not see Dartmouth, and the Secretary said that "as His Majesty did not receive the petition on the throne, no answer would be given."

No other signed copy of the petition has been in America, either in the Library of Congress or elsewhere. A duplicate in the Museum of the Public Record Office in London has 49 signatures, three more than the copy to be sold.

A suggested explanation of this difference is offered by Randolph G. Adams, custodian of the Clements Library at Ann Arbor, Mich., in a description of the Olive Branch petition. He calls attention to the need of making more than one copy of a document, possibly to be forwarded on different ships to avoid loss.

The manuscript was written by John Dickinson of Pennsylvania, according to evidence supplied by Thomas Jefferson, who wrote that the Congress adopted it largely because of its respect for Dickinson's opinions.

It was acquired by the galleries from George C. Wentworth Fitzwilliam, who found it recently at his ancestral home, Milton Hall, near Peterborough, England. Fitzwilliam is the great-grandson of William, Second Earl of Fitz-william, who was in possession of Milton Hall during the Revolutionary War and inherited a number of papers from Edmund Burke, Whig statesman and American sympathizer. It is recorded that Burke saw Penn on his mission, and wrote in a letter, "He presents a very decent and manly petition from the Congress."

CHANGE IN RUSSIAN BREAD RATIONING SYSTEM ADOPTED

Families and Dependents of Workers Placed in Same Category as Providers.

By the Associated Press.
MOSCOW, Dec. 7.—A new division of the population in the rationing of bread, under which the categories were reduced from four to three, was announced yesterday by the presidium of the Moscow district executive committee. It becomes effective Jan. 1.

The decree merely eliminates the families and dependents of workers as a single category and places them in the same class with their providers, but it was deemed significant as a possible step toward a further easing in the restrictions on bread allotments in line with the new policy to improve standards of living.

The new system of rationing places industrial workers in the first category, other workers such as office employes in the second and children under 14 in the third. The daily allotments of two pounds of bread in the first class and one pound in the two other was not changed.

At the same time teachers in factory and workshop schools and first and second grade cooks and dining hall workers were transferred from the second to the first category. The new bread cards for the first three months of 1932 will be issued the first of the year.

$8088 PAID FOR 1590 BOOK

"Rosalynde" Provided Plot for Shakspeare's "As You Like It."

By the Associated Press.
LONDON, Dec. 7.—Dr. A. S. W. Rosenbach, Philadelphia, today paid £2400 ($8088) at an auction for a copy of Lodge's "Rosalynde," written in 1590, which furnished Shakspeare with his plot for "As You Like It."

In 30 years the value of the book has risen from £210. This copy was from the library of the late J. T. Adam, sale of the first part of which realized £9164 today.

DUCHESS' DIVORCE MADE FINAL

Manchester's Trip to Cuba to Get Decree Is of No Use Now.

By the Associated Press.
LONDON, Dec. 7.—A decree nisi divorcing the Duchess of Manchester, who was Helen Zimmermann, Cincinnati, O., was made absolute in Divorce Court today.

The Duke sailed several days ago for Cuba by way of New York, announcing he would seek a divorce in Havana. This will not be necessary now.

Cubans Against Sugar Planner.

By the Associated Press.
SANTIAGO, Cuba, Dec. 7.—The City Council of Niquero, in a cane growing area, has decided to ask the Cuban Government to declare Thomas L. Chadbourne, American author of a world sugar production limitation plan, an "undesirable alien." His plan would restrict the Cuban sugar crop. Chadbourne now is on his way to Europe for a conference regarding it.

EGYPTIAN DELEGATE BEATEN AS MOSLEM CONFERENCE OPENS

Interrupts Reading of Greetings from Nationalist Leader with Shout for King.

By the Associated Press.
JERUSALEM, Palestine, Dec. 7.—Violent factional strife, in which one delegate was beaten severely, broke out last night at the opening of a Moslem conference here. An Egyptian delegate, Suleiman Bey Fawzi, was set on and beaten with sticks until he dropped, after he had interrupted the reading of greetings from Nahas Pasha, Egyptian Nationalist, with a shout for King Fuad.

Protection of Moslem holy places is an outstanding question before the conference and it was over this that the outbreak of feeling occurred.

"All present must take an oath to protect this holy place with the last drop of their blood," shouted Dr. Abd el Hamid, an Egyptian delegate.

"Allah, Allah," shouted the whole assembly as it arose in a prolonged demonstration, the cry echoed by shrill screams from veiled women in the adjoining women's mosque.

Egyptian politics then came to the fore with an expression of greetings from Nahas Pasha, head of the Wafdist (Nationalist) party, delivered by a Cairo delegate, Abd el Rahman Alazam. Immediately Suleiman Bey jumped to his feet. "There is only one man in Egypt and that is King Fuad," he shouted. As he was beaten by enraged opponents, the Grand Mufti of Jerusalem ran and stood over him with outstretched arms to protect him until police arrived and carried him away.

WORLD CO-OPERATION URGED TO BRING BUSINESS RECOVERY

Report Prepared for League of Nations Says Demand for New Investment Is Needed.

By the Associated Press.
BOSTON, Dec. 7.—Hope for better times throughout the world in the near future rests on a "strengthening of the forces that make for recovery," says an economic survey prepared for the League of Nations and released in this country by the World Peace Foundation.

The report of the survey, written by Prof. B. Ohlin of the University of Stockholm, compares present conditions with the business situation between 1873 and 1879, but suggests that matters may be "radically altered by organized efforts of a national or international character."

In the years preceding 1873, the survey points out, there had been a fairly long period of large investment which gradually reached the saturation point. Long-term interest rates kept up and there was no demand for large new investments with which to bring about a revival of business. A similar situation obtains at present and such a demand for new investment, the report says, is an absolute requisite to recovery.

Commenting on the prospect for a real recovery, the report observes:

"Conditions do not seem to favor a considerable increase in investment. The very large investment which took place in most countries preceding 1929 has created a surplus capacity almost everywhere, and it is not clear in what direction new investments should be made in the near future."

FRANCE LIMITS SUGAR IMPORTS

Action Called Indispensible for Maintenance of Beet Industry.

By the Associated Press.
PARIS, Dec. 7.—The Ministry of Agriculture has decided to limit the importation of foreign sugar into France. An explanatory note said the measure was indispensible for maintenance of the beet sugar industry and would not cause a rise in the retail price.

POPE ACCEPTS NINE AUTOS

Presented for Use at Vatican by American Manufacturer.

By the Associated Press.
VATICAN CITY, Dec. 7.—Pope Pius has accepted the offer by an American automobile manufacturer of nine motor cars for the use of Vatican officiels.

The Pontiff will keep his present fleet of cars for personal use.

Argentine Grapes for U. S.

SAN JUAN, Argentina, Dec. 7.—Through a recently organized cooperative society 850 tons of Almerian grapes from Argentine vineyards were sold today for export to the United States. The growers received $60,000.

ANOTHER BILLION TO BE FLOATED BY TREASURY DEC. 15

Notes and Certificates Totaling $1,300,000,000 to Be Issued — Fourth Big Loan of Year.

By the Associated Press.
WASHINGTON, Dec. 7.—Secretary Mellon announced last night that for the fourth time this year the Treasury would borrow more than a billion dollars.

The Government will offer a combination of securities totaling $1,300,000,000 and dated Dec. 15. Of this, $1,090,000,000 must be used to pay debts due on that day, leaving $210,000,000 for Government operations until March 15.

Secretary Mellon said the issue would include $600,000,000 of one-year 3¼-per-cent Treasury notes, $300,000,000 in six-month Treasury certificates of indebtedness bearing 2¾ per cent interest, and $400,000,000 in 9-month certificates of indebtedness bearing 3 per cent interest.

$91,000,000 Interest.

The debts falling due are $452,000,000 in 3½-per-cent Treasury notes and $543,000,000 in maturing certificates of indebtedness. Interest on the public debt amounting to $95,000,000 also must be paid.

The short life of the issue was regarded as indicating an official conviction that conditions a year hence would permit repayment of the loan and that additional long-time borrowing would not be necessary.

The decline in revenue, which left the Treasury with a deficit of $903,000,000 at the end of the last fiscal year, has continued into the present or 1932 fiscal year. On Dec. 3, with only five months and three days of the year gone, the deficit had reached $856,367,587.

The slump in revenue brought the first of the Government's huge security issues last March 15. It borrowed $1,550,000,000 then, $1,100,000,000 on June 15, and the third $1,500,000,000 in September.

Money Used for Refunding.

While the total quarterly sales will total approximately $5,450,000,000 this calendar year, the greater part of the money has been used to refund debts. As a result the increase in outstanding securities has amounted to only about $1,000,000,000, of which $500,000,000 was added to the public debt in the last fiscal year.

The Treasury's latest statement for the present fiscal year to Dec. 3 showed that securities of all kinds issued totaled $2,482,421,467. Those retired in the same period amounted to $1,979,426,058.

In March, simultaneously with the inflow of income taxes on 1931 incomes, the Treasury must raise funds to pay $623,891,500 in Treasury certificates and $100,000,000 in Treasury bills.

FASCIST SECRETARY RESIGNS, ASSISTANT SUCCEEDS HIM

Giovanni Giuriati to Remain as President of Chamber of Deputies, However.

By the Associated Press.
ROME, Dec. 7.—Giovanni Giuriati resigned today as secretary of the Fascist party and was succeeded by his assistant, Achille Starace. Giuriati remains as president of the Chamber of Deputies.

Giuriati's resignation has been talked of since September, when the Government reached an agreement with the Vatican on the Catholic Action troubles. It was said then that his removal had been demanded by the Vatican because of a speech he made at Milan in connection with those troubles and because the Vatican held him responsible, by virtue of his office, for raids on Catholic clubs.

Hinkler Home From Ocean Flight.

By the Associated Press.
HANWORTH, England, Dec. 7.—Capt. Bert Hinkler, who recently flew from South America to Africa, arrived here from Paris this afternoon. The Marquis of Londonderry, Secretary for Air, and other leaders in British aviation were at the airport to meet him on his return home.

ATTORNEY-GENERAL OFFERS TO CONGRESS 4-POINT PLAN FOR SPEEDING UP JUSTICE

Asks for Nine More Judges—Would Make Permanent Two Temporary Appointments in Missouri and Add New One.

By the Associated Press.
WASHINGTON, Dec. 7.—In order that criminals may be imprisoned more quickly after arrest and the innocent set free, Attorney-General Mitchell today urged Congress eo enact a four-point program. He admitted frankly he was sharply restricting his recommendations, hoping to have them accepted.

He wants:

Nine new District Judges, with 17 judgeships now temporary to be made permanent.

Defendants to be allowed to waive the requirement of indictment by a grand jury.

Legislation that if 12 eligible grand jurors vote for an indictment, an indictment can not be invalidated because of the presence of one ineligible person on the grand jury.

The Supreme Court to be authorized to draft uniform rules to be enforced in criminal cases after verdicts in the district courts and the Circuit Courts of Appeal.

Studying Bankruptcy Law.

Embodied in his annual report also was the news that soon he will specify how the bankruptcy laws might best be amended, being convinced by a study in his department that at present these are failing. President Hoover, who ordered the inquiry, will get the first report on its results.

The Mitchell report carried with it reports by his subordinates, G. Aaron Youngquist, assistant Attorney-General in charge of prohibition, said liquor cases disposed of during the 1931 fiscal year, ending June 30, totaled 61,268, as compared with 52,437 for 1930.

Prohibition Director Woodcock said agents under him made 63,177 arrests in the year and seized 8499 automobiles, 76 boats and 21,541 stills.

A total of 51,360 persons were convicted, 30,108 received jail or penitentiary sentences and 36,341 fines were imposed. The average fine was $154 and the average sentence 224 days.

For "Thorough Overhauling."

Mitchell advised that the practice and procedure in Federal criminal cases after a guilty verdict had been rendered "should be thoroughly overhauled," saying:

"The present system permits inexcusable delays and unnecessary expense. There are cases now pending in the Federal courts where years have elapsed since the verdicts of guilty without the cases having been finally reached and disposed of in the Circuit Court of Appeals. . . .

"Convictions lose their effect as a deterrent on crime if months and years elapse after verdicts of guilty, during which the convicts remain at large pending appeal."

Referring to his proposal for waiving indictments, Mitchell said "where the accused intends to plead guilty, preliminary hearings and grand jury proceedings are needless for his protection and cause unnecessary expense and delay."

"In such cases," he added, "the law should permit the filing of an information and immediate plea and sentence."

Judgeships in Missouri.

His proposals for additional judgeships were recommended by the last conference of Senior Circuit Judges. Mitchell transmitted a copy of the recommendations with his reports. District judgeships would be made permanent in Massachusetts (2), Southern District of New York (2), Eastern New York, Western Pennsylvania, Eastern Michigan, Eastern Missouri, Western Missouri, New Jersey, Northern Texas, Northern Ohio, Southern California, Arizona, Southern Iowa and Minnesota, along with the circuit judgeship that is now temporary in the Ninth Circuit on the Pacific Coast.

Additional judgeships would be created in the Southern District of of New York (2), Southern California (2), Eastern New York, Northern Georgia, West Virginia, Southern Texas, Western Missouri.

Prohibition Bureau Report.

The prohibition bureau reported it was trying to enforce the dry laws "earnestly, and honestly and lawfully." The report of Director Woodcock said:

"The bureau has sought always to do its task with the minimum of irritation to the innocent public. It has never hesitated to punish agents who have violated this principle.

"We believe that more effective results can be obtained by the intelligent, well trained, and gentlemanly agent than by any other type. The full effect of these policies is just beginning to be realized."

The Josephine K was said by Assistant Attorney-General Youngquist to have returned to liquor running. In his report he said this resulted after the vessel had been released on bond following capture for liquor smuggling last January. The seizure created an international incident. The vessel was fired on by the Coast Guard when it attempted to escape off Sandy Hook, N. J., and the master was fatally wounded. The Canadian Government protested and negotiations for a settlement are now going on.

Youngquist said all of the 20 foreign ships seized last year were British.

ITALIAN CHOSEN HEAD OF ADVISERS ON REPARATIONS

Alberto Beneduce Made Chairman of Young Plan Committee After W. W. Stewart Declines Post.

By the Associated Press.
BASEL, Switzerland, Dec. 7.—Alberto Beneduce of Italy today was elected president of the Young Plan Advisory Committee studying Germany's capacity to pay reparations.

The seven committee members selected him after Walter W. Stewart, American representative, had declined the nomination. A proposal to elect Stewart, it was understood, was opposed by the French delegation.

After selecting the chairman the committee chose four additional members. They are Hendryk Colijn of Holland, Otto Rydbeck of Sweden, M. Bindschelder of Switzerland and M. Duritsch of Jugo-Slavia.

The seven members of the committee as it stood at the opening session were Walter W. Stewart of the United States, Prof. Charles Rist, France; Emile Francqui, Belgium; Sir Walter Layton, Great Britain; Dr. Carl Melchior, Germany; M. B. Nohara, Japan, and Alberto Beneduce, Italy. Francqui is an old acquaintance of President Hoover.

The members filed into the World Bank laden with bundles of statistics. The prediction was that the committee would sit several weeks before it could reach a decision on what is to be done in the case of Germany and reparations.

A spokesman for Melchior, told the Associated Press that soon after the conference opened he would insist that the committee decide whether it was going to examine Germany's capacity to pay or merely devise a plan to replace the Hoover moratorium on July 1, 1932.

Prof. Rist, French delegate, said: "I came here within the framework of the Young plan and I expect to stay therein."

The belief in reliable quarters was that the committee will accept the French thesis. It was pointed out that to follow the German contention would mean throwing overboard the Young plan, for it forbids the committee to touch unconditional reparations.

American Girl Wed in Paris.

By the Associated Press.
PARIS, Dec. 7.—Miss Charlotte Warner Burchard, daughter of Mrs. Charles Colman Rosewater of New York, was married today to S. Denys Felkin of London. The ceremony was performed at the home of the bride's cousin, a Princess of Reuss. They will live in London.

Pre-Eminently the Gift Cigar

The One Gift for Men Only in the Whole Category of Gifts

EMANELO

"THE MOST FAVORED FINE CIGAR"

Moss & Lowenhaupt Cigar Co.

SAYS COFFEE LOVER NUMBER 92,687

"Most any hen cackles when she lays an egg..... but not about the shell....."

"If my hen thinks the shell is all there is to an egg, she's a lot dumber than I take her for. So I kind of snicker when I hear the noise some coffee people are making over a can or a label.

"As if *that* were the only thing that makes a coffee any good!

"Nobody needs to tell *me* to get my coffee *fresh*. And nobody knows any better than I do that it takes a vacuum tin to *keep* it fresh.

"But freshness isn't the only thing to look for And it's certainly not the *only* reason I insist on DEL MONTE when I buy coffee. I want DEL MONTE Coffee because it has a flavor that's *worth* keeping fresh.

"I found *that* out after I compared it with the other coffees I used to drink.

"Why don't *you* make the same test?"

THE MODERN COFFEE FOR MODERN TASTES

Super-vacuum packed —uniformly fresh

ST. LOUIS POST-DISPATCH
Founded by JOSEPH PULITZER
December 12, 1878
Published by
The Pulitzer Publishing Company
Twelfth Boulevard and Olive Street

THE POST-DISPATCH PLATFORM

I know that my retirement will make no difference in its cardinal principles; that it will always fight for progress and reform, never tolerate injustice or corruption, always fight demagogues of all parties, never belong to any party, always oppose privileged classes and public plunderers, never lack sympathy with the poor, always remain devoted to the public welfare, never be satisfied with merely printing news; always be drastically independent; never be afraid to attack wrong, whether by predatory plutocracy, or predatory poverty.
JOSEPH PULITZER.
April 10, 1907.

LETTERS FROM THE PEOPLE

The name and address of the author must accompany every contribution, but on request will not be published. Letters not exceeding 200 words will receive preference.

A Criticism of Wet Financing.

To the Editor of the Post-Dispatch:

THE Allied Campaigners for Prohibition have come and gone. They ably represented their cause. The space given in your paper to what they said is appreciated.

These campaigners are underwritten by no millionaires, I have been reliably informed. They believe that the cause they represent is the people's, and that the people should support it. So far, the contributions of the people have sustained them in making one of the most unique and marvelous campaigns in the history of our country.

The campaign of propaganda being put out by wets contrasts sharply with that of the drys so far as the sources of the money supply is concerned. Dr. G. J. Raynor, principal of the Alexander Hamilton High School, New York, declared in an address the other day that seven men "contribute 75 per cent of the millions raised for wet propaganda." Dr. Raynor added: "That seven millionaires can buy out the United States Constitution will have been proved if prohibition fails."

A recent letter from the Association Against the Prohibition Amendment, addressed to moneyed men, suggested that millions could be saved in taxes by taxing beer and light wines. We ask, is the zeal of these millionaires prompted by the desire to roll their tax burdens onto the appetite-ridden portion of our population? It certainly does look that way.

Meanwhile the people will pay for the defense of prohibition, for it is their law, and if the eighteenth amendment is ever taken out of the Constitution, they will do it—not the millionaires. W. G. J.

In a Nutshell.

To the Editor of the Post-Dispatch:

OUR depression is home-made, and it is due fundamentally to the maldistribution of wealth—to a system which, for example, permitted 504 persons in 1929 to have an income equal to that received by more than 2,000,000 farmers for the entire wheat and cotton crops of the nation. This maldistribution, accelerated in the last 10 years by the machine, has now reached a point where the "purchasing power" of the mass is greatly diminished and the units of the machine threaten to become so much junk. If purchasing power is to be restored, there must be a more equitable distribution of the benefits of the machine. Human greed is at the bottom of our troubles, and human greed must curb itself or submit to being curbed. ECONOMIST.

Jazz on the Radio.

To the Editor of the Post-Dispatch:

APPARENTLY those of your contributors who protest against radio jazz recognize that it is illogical to compare music in the severe classical tradition with jazz, a loose romantic form. They confine themselves, therefore, to the expression of personal prejudices against jazz (to which, of course, they have every right). But, instead of making a simple statement of preference, they uniformly resort to invective and begging the question, and as a result their statements, if synthesized into one composite quibble, might be written, "All radio jazz is unbearably bad."

Perhaps some of these gentlemen will admit that they are not justified in denying all merit to such "symphonic" compositions as "When Day Is Done" and "Rhapsody in Blue," even if they conceive a dislike for the majority of the compositions now in vogue. Moreover, these latter, which are of the soothing and gently rhythmic variety, are surely no more damnable as light music than the Victorian pulsations of Strauss and Herbert. In addition, I believe that I am not far from wrong in stating that at least half the dance orchestras on the air play excellently, and that a few, such as those of Paul Whiteman and of Wayne King, have a quality which should, at the very least, not prove obnoxious to any but the extreme right wing of the classicists.

In parting, I suggest that these correspondents restrict their outcries to the honest statement: "In spite of the fact that there is good jazz on the air, I prefer classical music. Kindly add my protest against radio jazz to the other seven or eight." H. C. B.

Thanks From Westminster.

To the Editor of the Post-Dispatch:

LET me take this opportunity to thank you for your courtesy in making mention of Westminster College in your recent editorial. It is most gracious of you, and we appreciate this mention of Westminster College, not only because of the place it holds, but also because of the many friends of Westminster who are St. Louisans, and because such a large percentage of our students come from St. Louis. M. E. MELVIN,
President Westminster College.
Fulton, Mo.

HITLER AS DICTATOR?

Incredible as it may have seemed even a year ago, Adolf Hitler, leader of the Nazis, seems on the verge of capturing control of the German Government. His strength, both in the Reichstag and in the country at large, has increased steadily until he now claims the support of 7,000,000 German citizens. It would not be surprising if, almost any day, Hitler should duplicate at Berlin the famous march upon Rome made by Mussolini and his Fascisti some 10 years ago. While the present German Government, headed by Chancellor Bruening, could undoubtedly forestall a Hitler coup, at least for a time, it is reported to be unwilling to resort to force of arms to do so. The Nazi leader denies any intention to seize control by a *coup d'etat*, saying that his success will come by election of members to the Reichstag.

Hitler's reassurance, in an interview with the Associated Press, that American bondholders need have no fear for their holdings if he should assume power, unless the French viewpoint on reparations should be accepted by all the other interested nations, is regarded as significant. Undoubtedly, the concession was made in an effort to reconcile public opinion in this country. On the basis of Hitler's own words and performance, American opinion of him is that he is a fantastic and irresponsible agitator who, by dint of a magnetic personality and a magnificent gift of rabble-rousing oratory, has attained a dubious prominence.

How would Dictator Hitler compare with Agitator Hitler? We daresay the former would be a very different person. It is one thing for Hitler to promise that he would smash the treaties which hold Germany in economic bondage, that he would seize the Polish Corridor, that he would renounce Germany's debts, that he would disfranchise the Jews, and another thing to convert those promises into reality. Germany has no army or navy to speak of, nor has it money or credits to finance Hitler's flamboyant projects. Hence Hitler in power would be forced, like many another man who has found actual responsibility in office to be a sobering influence, to tone down his views.

Germany is in a desperate plight and it is no wonder that it should be dazzled by demagoguery. It will learn, however, that Hitler has no magic formula any more than Bruening has one. Out of that healthy disillusionment, no doubt, good will come.

WILLIAM TYLER PAGE'S 50 YEARS.

When the House of Representatives convened today, William Tyler Page, its Republican clerk, had served 50 years, lacking 12 days, in that historic chamber. It was as a page boy, 13 years old, that he first entered the House. Thomas Brackett Reed was then just a Congressman from Maine, and his reign as "czar" lay in the years ahead. Since that inauspicious entry, 12 inaugural parades have passed through cheering throngs up Pennsylvania avenue to Capitol Hill. Cleveland, Harrison, McKinley, Roosevelt, Taft, Wilson, Harding and Coolidge have come and gone. Nine Speakers have risen to power and fallen. Washington, the Dakotas, Wyoming, Idaho, Utah, Oklahoma, New Mexico and Arizona have hung stars in the flag. Four times there has been the terrific struggle of amending the Constitution. From the presence of women members, Mr. Page looks back on the heyday of high hats, tall collars, long coats and stiff shirts, and acquaintanceship with 8000 Congressmen in the years that lie between. Somehow a Democratic House will surely find a way to keep him in service until he at least rounds out his 50 years.

A MODERN TROUBADOUR GONE.

Vachel Lindsay was direct heir to the ancient line of wandering minstrels who roamed the countryside and traded rhymes for bread. No pale poet, aloof in his ivory tower, was he, but a modern and most American troubadour. Like the Johnny Appleseed of whom he wrote, he planted poetry over the map as that eccentric scattered orchards. Barn yards and college auditoriums, country kitchens and salons, knew him. He enjoyed most his role as beggar poet, when he took the open road with a sheaf of poems as his only currency.

His lines were not for the printed page, but to be read aloud; or better, to be chanted, crooned, declaimed, sung, shouted and acted, and his audiences will long remember how surpassingly he did all those things. Of rhyme and rhythm he was master, and his vigorous verse was his best, for he was not so fortunate in use of the classic forms. Yet he scorned to have others set his poems to music. That would be rewriting by an alien hand, he said; in the alphabet's 26 letters he found music enough. So it was with "The Congo" and "Gen. William Booth Enters Heaven." The latter, Carl Van Doren called "an infectious blend of rhyme, religion and ragtime." These and similar poems concentrated the noise and color of the American scene—the Negroes' cake walk, the rattle of Salvation Army tambourines, the honking rush of autos on the highway, the political speech, children at play.

His great-grandfathers came to the West with Daniel Boone, and Lindsay, though his fame became international, was always of the West. "Here upon the prairie is our ancestral home," he chanted. Native of Lincoln's Springfield, he wove that city, its people and the tradition of its greatest citizen into his works. His death at Springfield Saturday at 52 was as unexpected as it was untimely, but he leaves a wealth of clangorous, robust, dynamic songs that will long survive him.

Watch Jack Garner the speakership.

"TRADE-AT-HOME" IN TWO LANDS.

The Prince of Wales in a radio address has besought the people of his country to "Buy British" and thereby aid in restoring national prosperity. Simultaneously, the Angora Government has taken steps to see that its people "Buy Turkish" by means of drastic restrictions on imports, equal almost to an embargo. The two actions are similar in intent, but far different in method and probable result. Britons are asked to give British and Empire goods the preference, but they are not forbidden to purchase abroad. Even if they were, the result in so highly organized a country as England would not be so severe as in an undeveloped land like Turkey.

Automobiles, camera films, tires and radios are among Turkey's forbidden imports. This means that Turkey must do almost entirely without these articles, for they are not manufactured there, or only in slight quantities. At the same time, the sale of Turkish products abroad will be drastically restricted. England's exports will also be reduced if she restricts her imports, but her factory development is sufficiently advanced to utilize many domestic raw materials at home, which Turkey cannot do. A trade-at-home campaign will reduce England's world trade only slightly, as compared with the results of Turkey's blockade. The campaign there may keep Turkish money at home, but it will block the modernization of that country as long as it continues. One of the unfortunate results of the depression is that it has resulted in barriers to that world trade on which the welfare of nations depends.

A CHANCE TO END GAG RULE IN THE HOUSE.

Some observers remark cynically that the Democrats are likely to lose interest in their previous agitation for reform of House rules, now that they are about to organize that body. The Republican triumvirate of past years, these commentators fear, will merely be succeeded by a Democratic triumvirate, operating under the same old dictatorial rules. The Democratic majority, however, will not exceed five votes when the new House begins its deliberations. For legislative effectiveness, the party must have the allegiance of its insurgent bloc, and this group, like the corresponding one on the Republican side, has had reform of House rules as a major objective. It could effect a deadlock if it seemed the movement was to be abandoned. And it appears unlikely that Democratic leaders, on record with denunciations of the House oligarchy, will reverse themselves publicly.

It has been the domination of the Speaker, floor leader and chairman of the Rules Committee that has reduced the House to a mere administration appendage, while the Senate took the role of people's forum. The net result of the revolt against Speaker Cannon in 1910 has been to divide his power among three men, who exercised it quite as effectively as that parliamentary czar ever did. As Representative Crisp of Georgia, Democratic leader in the fight for rules revision, said: "Its arrogant masters * * * have reduced the House to a mere cipher, an impotent legislative body." Important bills, such as the lame duck measure, have died in committee, with no provision, save a virtually unworkable rule, for bringing them to the floor. Even members of committees have been powerless to force action. Other measures, such as the Hawley-Smoot tariff bill, have been so maneuvered that only a yea-or-nay vote was possible, without debate on separate provisions.

All this is not the working of democratic government. Crisp's proposed revisions include empowering the majority of a committee to force action on a bill, and providing for discharge of a committee from consideration of a measure on petition of 100 House members, thus bringing it to a vote. The present number required to discharge a committee is 218 petitioners, and it has never been possible to gather that many. Representatives could argue vigorously on the floor for a certain bill, for the benefit of constituents, while working behind the scenes to throttle it.

Reform is inevitable, if the Democratic lines hold firm, and popular representation is placed ahead of partisan ambition. Popular opinion demands the change. Even the late Speaker Longworth realized its inevitability, for he admitted last year that the rules would have to be liberalized in the Seventy-second Congress.

THE MAHATMA ENTERS SOCIETY.

According to a London dispatch, Gandhi has at last made Who's Who. We hope he appreciates the significance of this, since it means that, instead of being a flop, as he declared, the round table conference was a great success. As it will be some time before the new volume, No. 83, arrives in this country, we submit the following sketch which owners of Who's Who are free to paste in their copies pending receipt of the new edition. It is brief, but it will do in a pinch:

> **GANDHI, Mohandas Karamchand,** invested the Mahatma; salt manufacturer and goat fancier; *b.* 1869 at Porbandar, Kathiawar; *s.* Premier of several small Indian states who refused apology to British commissioner for public rebuke; *m.* at the age of 13. *Educ.* University College, London. Called to bar by Inner Temple, but forsook practice in Bombay to enter South African struggle 1893. Director of ambulance corps during Boer War. Entered Indian nationalist movement, 1901. Sentenced to prison for six years, 1922. Served two years. Again sentenced, 1930. Released same year. *Address:* India. *Telephone:* Freedom 1931. *Clubs:* Bombay Country, Reform, Dairy. *Recreation:* spinning.

Football may be a great success as a sport at Sing Sing, but cross-country running never will get anywhere there.

ANOTHER RUSSIAN ZIG-ZAG.

Russia has just executed what Soviet leaders will call a "zig-zag," and the capitalist world will call a turn to the right. Abandonment Dec. 1 of the staggered five-day week marked the end of another Soviet experiment. Under this plan, every person worked four days, then had one day off. By reduction of the working day from six and one-half to six hours, the new schedule compensates for the loss of leisure time under the revised plan. Abandonment of the five-day schedule was forecast in Stalin's speech of last June, in which he attacked "impersonalism," or, as an American would term it, "passing the buck." This lack of responsibility he ascribed in part to the nonstop week, in which part of the workmen or supervisors were always absent on rest days, thereby lowering industrial efficiency. Stalin demanded a reform in the prevailing system to eliminate "impersonalism," or, failing that, a change to the six-day week.

Introduction of a common rest day is expected to eliminate conditions which had come to border on chaos in many plants. Labor had become disorganized, repairs to machinery were being neglected and the workers were left without supervision part of the time. Abandonment of the former plan is merely another example of the Soviet's efforts to build a backward people into an industrialized state. Previous "zig-zags," or turns to the right, have been establishment of pay on a piece-work basis, the welcoming of non-Communist technicians back into the fold and setting up of rewards for special accomplishments by workers. The Soviet, devoted as it is to the welfare of the workers and the providing of leisure time for them, has not yet come up to one aspect of capitalism, however. The American five-day week, adopted in many industries, calls for two rest days; the Soviet five-day week has only one.

Jolly old Mahatma Gandhi is probably right when he says, "There's going to be hell in India." It's popping everywhere.

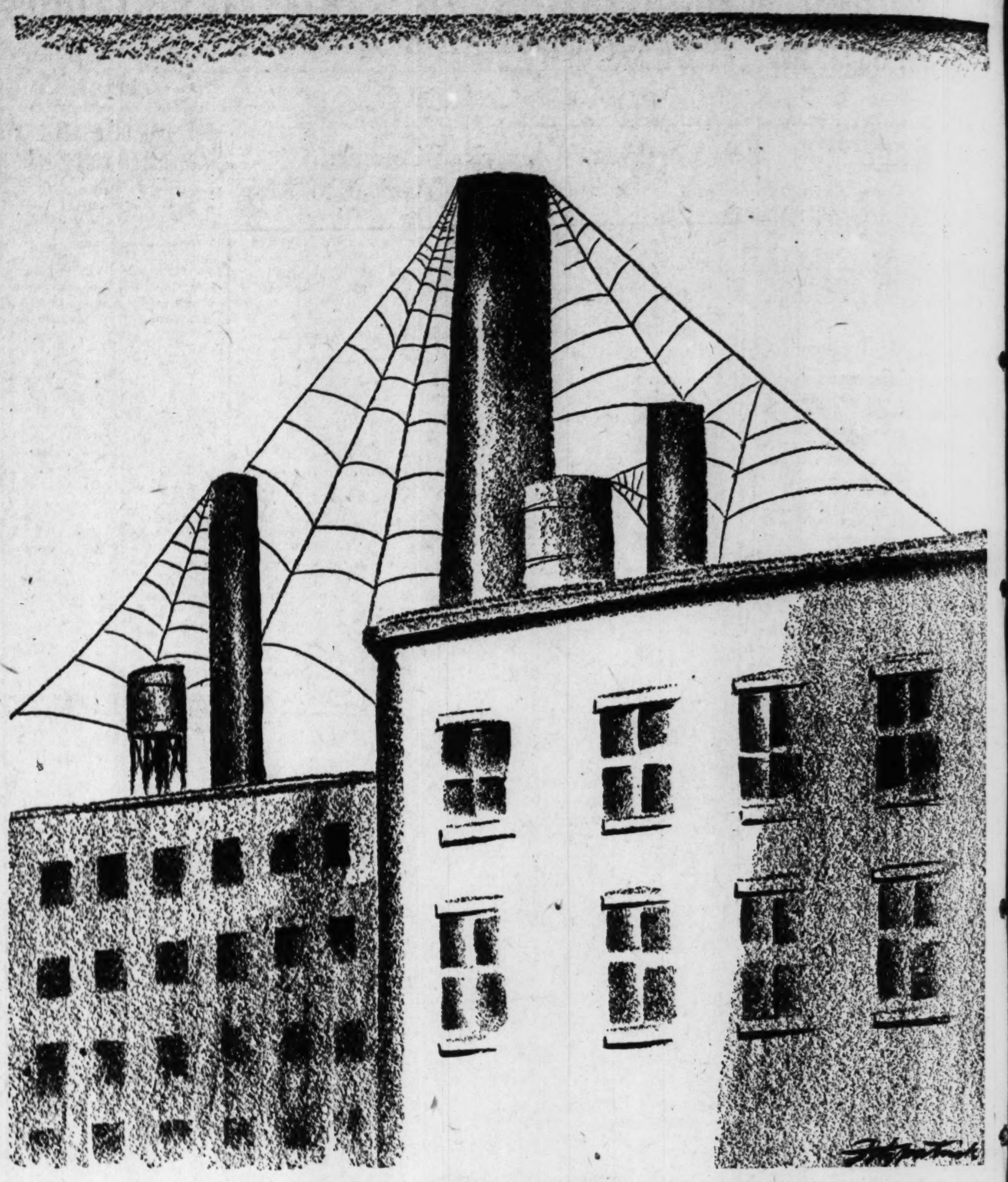

WHAT HAS THE TARIFF DONE FOR US?

Needed Reforms in Local Government

Importance of smaller governing bodies has been largely overlooked, yet they have many duties and take large share of taxes; however, duplications and small-scale activities have made them inefficient; consolidation of counties would mean efficiency and economy; even without merging, however, neighboring units can co-operate.

From an Address by Ex-Gov. Frank O. Lowden of Illinois, Before the Illinois Chamber of Commerce.

WE are all interested in the Federal Government. We give a good deal of thought to our State government. Our cities are more and more engaging the attention of the citizen. In the realm of county government and town government, however, it is only in recent years that students of political science or the people have felt any concern.

And yet it is precisely these governments which affect the lives of the country population most frequently and most intimately. It is to support these governments that the larger part of our taxes go. It is to these governments that we look largely for our protection. It is upon these governments that we depend for the maintenance of our poor, for the custody of our petty evildoers and those awaiting trial charged with more serious crimes. It is these governments which administer our schools. It is they, too, which in a large measure build and maintain our roads and construct other local public works. Other important functions also rest upon the county and town governments. No student of the situation contends, I think, that these bodies, under present conditions, are either economic or efficient.

For the protection of our lives and property, we have within the same jurisdiction a number of courts, each absolutely independent of the others, with questions of jurisdiction constantly arising. We have Justices of the Peace. We have Probate Courts. We have County Courts. We have courts of general jurisdiction. Courts in these days have much to do with even purely administrative affairs. It is not conceivable that they can function simply, inexpensively and effectively as they are now constituted.

Isn't it possible to substitute for these divers courts a single unified court for the county? We should, many think, merge all the powers which these different courts now have into a single court. Such court could be in continuous session. The citizen of the county who had occasion to resort to a court would not have to consult a lawyer before he could know to which one to apply. Instead of being obliged to employ a set of subordinate officials for each of the courts, one set of these officials would answer all the needs of the consolidated court, these minor officials to be appointed by the court and not elected at the polls.

* * *

Our county jails have been a disgrace to our country for more than a hundred years. One eminent writer says that to find a parallel it is necessary to go back to Turkey and the thirteenth century. Our county almshouses have been a reproach to our civilization since they were first established. This is not the fault of the officials, who, in the main, are humane and considerate men. It is the system which is to blame. The inmates of the county jails and the inmates of the almshouses are too few in number for modern or humane or economical administration of either. These places should be abolished altogether, and in their place should come either regional or state institutions.

With reference to the schools, the state has been compelled to exercise an ever widening supervision over the local authorities. The state, too, has gradually come to exercise some sort of authority over public health administration. It is evident, then, I think, that the county no longer functions as a successful government.

In the average county of Illinois—and this is true of most states—the salaries of county officials absorb a very large percentage of the total revenues of the county, running as high as 50 per cent. That these officials could serve a much larger territory in most instances, no one who is familiar with the situation can for a moment doubt. The County Judge is but one instance of this. Even in the smallest county of this State, he receives a salary of $1800 a year while, as a matter of fact, his actual official duties can be performed in an insignificant portion of his time.

* * *

The Constitution of Illinois expressly authorizes the formation of two or more counties into districts for the discharge of this function of government. I realize the practical difficulty in effecting the consolidation of counties. Without such consolidation, however, contiguous counties, to a large extent, can be united to administer revenue, schools, highways, health, charities and other subjects of state concern.

The people can control their own affairs only if they can definitely locate responsibility. This is impossible where the powers of government are distributed among many officials, all engaged in a common administrative work. The best evidence that the people themselves realize this fundamental weakness in our county governments is the fact that in recent years when the county has taken over new functions it has appointed and not elected the man to exercise these functions. County public road work and county welfare work are illustrations of this.

In any ideal reconstruction of county government, the boundaries would be so changed as to make of the county a natural economic and social unit, regard being paid to the principal cities and towns and the territory naturally tributary to such. The aim would be to create a county in which community activities and community consciousness were possible. That it is possible to reconstitute the local subdivisions of government so as to enhance community co-operation and community consciousness no one can doubt. And therefore, instead of local self-rule suffering, it would in reality be advanced.

The town, or township, as it is sometimes called, is a still smaller unit of government which has largely survived its needs. No one but the town assessor knows what its boundaries are. In the earlier days of slow and difficult transportation to the county seat, the township had real significance. It was small in extent because otherwise citizens could not assemble even once a year. Gradually its functions have been taken over by the county.

In this State, we formerly had town collectors of taxes. These officials did little or nothing, and were rewarded with 2 per cent upon the taxes paid. During my service as Governor, we abolished these township collectors. The result has been a direct saving to the State of more than $2,000,000 annually, with the taxes collected more efficiently than before by the county officials. Competent authority estimates that the indirect saving has been in excess of this $2,000,000.

It is often said we have too much government. Whether this be true or not, it certainly is a fact that we have too many governments. An extreme illustration is the County of Cook, in this State. Chicago, as you know, is situated in this county. All the activities of the county, social, economical and political, revolve around that city. In fact, Cook County comprises only a part of the metropolitan district of which Chicago is the heart. Portions of other counties are as directly related to Chicago as Cook County is. And yet Cook County alone contains within its borders 392 independent local governments. Is it any wonder that Chicago, with all its vast resources, should be in financial distress?

If America Were Japan

New York World-Telegram.

A JAPANESE petty officer was killed one day in Manchuria. The Japanese Government said the Chinese did it. The Chinese said they did not. Japan started a war over the incident—at least that was the first excuse given by the Tokio Government for sweeping across Manchuria with her armies.

At about the same time, two Mexican youths were killed in the United States. There was no doubt about who did it. Two American Deputy Sheriffs did the shooting. Unlike the Japanese petty officer, the Mexicans were not obscure persons, but one was a relative of the President of Mexico. Unlike the Japanese officer, who was hostile to the Chinese population, the Mexican boys were completely innocent of any antagonism to America.

An American court has now acquitted the Americans of murder charges. Feeling in Mexico against the United States is running high. There are demonstrations in Mexico against us, just as there were demonstrations in Japan against China.

Japan would not think Mexico justified in starting a war against the United States over those killings. The United States does not think Japan justified in starting a war over the Manchurian killing. Perhaps if Japan will consider the Mexican-American case, it may give her enough perspective to see herself as the world sees her.

The Chinese broke their treaty pledges to Japan—so Japan says. Therefore Japan is fighting a war against China to preserve the sanctity of treaties. That, at least, is the latest excuse given by the Tokio Government for the military invasion of Chinese territory. Japan is breaking her treaty pledges to the United States and other nations. Japan is violating the League of Nations Covenant and the (American) Nine-Power Treaty and the (American) Kellogg Pact.

If Japan has a right to invade China for breaking a treaty, the United States and other nations have an equal right to invade Japan, bomb Japanese cities, overthrow Japanese Governments, kill thousands of Japanese citizens for breaking a treaty. That foreign invasion would seem very unreasonable to Japan. It would be unreasonable—so unreasonable that neither the League of Nations nor the United States is planning such a military invasion.

Perhaps, if Japan will consider this case of broken treaties, it may give her enough perspective to see herself as others see her.

'LOST SHEEP' FUNNY THOUGH SUGGESTIV

Dorothea Chard Again Stars Farce Comedy at the Orpheum.

LOST SHEEP—A comedy in three acts Belford Forrest; presented by Mary H at the Orpheum Theater with the lowing cast.
Mr. Harris .... Victor Bee
Mr. Arkwright .... Booth Ho
Mrs. Dingle .... Julia Leig
Rev. William Wampus .... Kenneth Bu
Mrs. Wampus .... Adelaide Hibb
Rhoda Wampus .... Dorothea Ch
Mary Wampus .... Katherine King
Martha Wampus .... Yvonne Steb
Cabman .... Lambert Ka
The Hon. Arthur Topham .... Pierre Wa
Eric Bailey .... James B
Rev. A. A. Bailey .... Richard Ir

By H. H. NIEMEYER.

DURING the war we saw, Paris, at a time when anyth went, an outrageously fu one-act farce at the Grand Guig called "Red Lantern," a little p about a man who hung a red li in front of his house so that could find his way back home night. Gentlemen about town m understood the signal and p tipsy visits upon his astonished w and daughters to the great deli of the Parisian show goers. now the same sort of a come lengthened to three acts, has c to the Orpheum Theater, a York success of last season wh Mary Hart presented at her do town house for a two weeks' last night. The red lights within the house this time, but previous character of the build is pretty thoroughly established to say that "Lost Sheep" is sugg tive is putting it fairly mildly, there is not a line nor a situa in the farce which carries any er meaning than the one the au intended it should—and his in tions were, as you may easily g the worst.

You see a real estate agent the little town of Higher Ha stead, England, had a house on hands, the previous occupants ing been driven out, over night, a sudden moral wave. The erend William Wampus, called a parish in the town, arrived at that moment with his wife three pretty daughters and, all conscious of the reputation of resort, moved in, bag and bagg The red plush furniture, the ga electric lights and other accesso which need not be mentioned but which are frequently refe to in the play, might have war them, but the Wampusses simple folk and were thorou pleased with the magnificence their new surroundings.

The gentlemen about town, t arrive. Mrs. Wampus is lo upon as just another proprietor her three daughters are give hearty welcome. Out of the eral, and, let us repeat, very f if thoroughly ribald misunderst ing, a romance develops betw the youngest of the girls a youth of the town, the son crusading clergyman. The m is all cleared up by the time three comes to an end, of co and "Lost Sheep" ends pre enough.

To Dorothea Chard again the first honors of the comedy in "A Modern Virgin," her and appearance of innocence able her to put over lines w coming from a more sophistic actress, would be highly offen Pierre Watkin, as Higher Ha stead's best-known man about t also has a splendid comedy and James Bush gives a fine trayal as the youth who finds mance under the red lights. laide Hibbard is excellent, to Mrs. Wampus, and Kenneth B does a nice piece of work as simple Rev. Wampus.

"Lost Sheep" is well pl throughout and is very funny tertainment—to those who car that sort of entertainment.

'MARY'S OTHER HUSBAND' G AT MIDTOWN EMPRESS THEA

Work of Alice Baker Featu Farce Comedy Presented b O. D. Woodward.

"MARY'S OTHER HUSBAND," a c in three acts, by Larry E. Johnson sented by O. D. Woodward at th town Theater, with the following
Harvey P. Marshall .... George
Dr. Gerald Niles .... Garth
Limpy Lannigan .... Bobby
Mary Marshall .... Hazel Wh
Sylvia Allen .... Doroth
Uncle Elmer .... Frank
Florence Ainslee .... Duane Tho
Stella .... Alice
Officer Shea .... Lou

THERE is nothing in "M Other Husband," which Woodward is presentin a Midtown Empress Theater week, to differentiate it from of other little comedies buil around mixed identities, but many plays, among "Mary's Other Husband," that vide an enjoyable and amusing ning in the theater without m history or breaking any re The formula, however old, is fairly sure of a lot of laughs, the approval of last night's ence was more manifest and inite than for any piece hit given by Woodward and his pany this season.

The story is familiar, and childish. Mrs. Mary Marsh romantically imaginative. Li the Marshall household is "ju movie scenario after ano

'LOST SHEEP' FUNNY THOUGH SUGGESTIVE

Dorothea Chard Again Stars in Farce Comedy at the Orpheum.

LOST SHEEP—A comedy in three acts by Belford Forrest; presented by Mary Hart at the Orpheum Theater with the following cast.

Mr. Harris	Victor Beecroft
Mr. Arkwright	Booth Howard
Mrs. Dinele	Julia Leighton
Rev. William Wampus	Kenneth Burton
Mrs. Wampus	Adelaide Hibbard
Rhoda Wampus	Dorothea Chard
Mary Wampus	Katherine Kingsley
Martha Wampus	Yvonne Stebbins
Cabman	Lambert Kaiman
The Hon. Arthur Topham	Pierre Watkin
Eric Bailey	James Bush
Rev. A. A. Bailey	Richard Irving

By H. H. NIEMEYER.

DURING the war we saw, in Paris, at a time when anything went, an outrageously funny one-act farce at the Grand Guignol called "Red Lantern," a little play about a man who hung a red light in front of his house so that he could find his way back home at night. Gentlemen about town misunderstood the signal and paid tipsy visits upon his astonished wife and daughters to the great delight of the Parisian show goers. And now the same sort of a comedy, lengthened to three acts, has come to the Orpheum Theater, a New York success of last season which Mary Hart presented at her downtown house for a two weeks' stay last night. The red lights are within the house this time, but the previous character of the building is pretty thoroughly established and to say that "Lost Sheep" is suggestive is putting it fairly mildly, for there is not a line nor a situation in the farce which carries any other meaning than the one the author intended it should—and his intentions were, as you may easily guess, the worst.

You see a real estate agent in the little town of Higher Hampstead, England, had a house on his hands, the previous occupants having been driven out, over night, by a sudden moral wave. The Reverend William Wampus, called to a parish in the town, arrived just at that moment with his wife and three pretty daughters and, all unconscious of the reputation of the resort, moved in, bag and baggage. The red plush furniture, the gaudy electric lights and other accessories which need not be mentioned here, but which are frequently referred to in the play, might have warned them, but the Wampusses were simple folk and were thoroughly pleased with the magnificence of their new surroundings.

The gentlemen about town, tipsy, arrive. Mrs. Wampus is looked upon as just another proprietor and her three daughters are given a hearty welcome. Out of the general, and, let us repeat, very funny if thoroughly ribald misunderstanding, a romance develops between the youngest of the girls and a youth of the town, the son of a crusading clergyman. The matter is all cleared up by the time act three comes to an end, of course, and "Lost Sheep" ends prettily enough.

To Dorothea Chard again goes the first honors of the comedy. As in "A Modern Virgin," her youth and appearance of innocence enable her to put over lines which, coming from a more sophisticated actress, would be highly offensive. Pierre Watkin, as Higher Hampstead's best-known man about town, also has a splendid comedy part, and James Bush gives a fine portrayal as the youth who finds romance under the red lights. Adelaide Hibbard is excellent, too, as Mrs. Wampus, and Kenneth Burton does a nice piece of work as the simple Rev. Wampus.

"Lost Sheep" is well played throughout and is very funny entertainment—to those who care for that sort of entertainment.

'MARY'S OTHER HUSBAND' GIVEN AT MIDTOWN EMPRESS THEATER

Work of Alice Baker Feature of Farce Comedy Presented by O. D. Woodward.

"MARY'S OTHER HUSBAND," a comedy in three acts, by Larry E. Johnson, presented by O. D. Woodward at the Midtown Theater, with the following cast:

Harvey P. Marshall	George Barnes
Dr. Gerald Niles	Garth Rogers
Lappy Lannigan	Bobby Reed
Mary Marshall	Hazel Whitmore
Sylvia Allen	Dorothy Lord
Uncle Elmer	Frank Jaquet
Florence Ainslee	Duane Thompson
Stella	Alice Baker
Officer Shea	Lon Fischer

THERE is nothing in "Mary's Other Husband," which O. D. Woodward is presenting at the Midtown Empress Theater this week, to differentiate it from scores of other little comedies built up around mixed identities, but there are many plays, among them "Mary's Other Husband," that provide an enjoyable and amusing evening in the theater without making history or breaking any records. The formula, however old, is still fairly sure of a lot of laughs, and the approval of last night's audience was more manifest and definite than for any piece hitherto given by Woodward and his company this season.

The story is familiar, and a bit childish. Mrs. Mary Marshall is romantically imaginative. Life in the Marshall household is "just one movie scenario after another."

Wealthy Uncle Elmer is on the point of arrival. Marshall, for no very good reason, is dragooned into the role of butler in his own home, a stranger is called in to play "Mary's other husband." There also is a maid, hired for the great occasion, a burglar, a sympathetic neighbor, Mrs. Allen, and a baby. Under the farce conventions, with a line-up like that anything might happen—and does.

Easily the best work of the piece is done by Alice Baker, in wild and simpering make-up, as the housemaid looking forward to long winter evenings with the new butler; it is, of course, caricature, but good caricature. George Barnes has and deserves sympathy in the role of the long-suffering Marshall, Mary's real husband, and Garth Rogers works out his own problems as Mary's No. 2. Hazel Whitmore is Mary. Frank Jaquet, Dorothy Lord, Duane Thompson, Bobby Reed and Lon Fischer contribute measurably to the fun.

H. T. MEEK.

QUEEN ELIZABETH RETURNS TO TOWN

Elisabeth Risdon Heads Cast in Former Guild Play at American.

ELIZABETH THE QUEEN, a play by Maxwell Anderson, presented at the American Theater, with the following cast:

Sir Walter Raleigh	Arline Alcine
Penelope Gray	Renee Lampert
Capt. Armin	John Burkell
Sir Robert Cecil	Brandon Evans
Francis Bacon	Earl McDonald
Lord Essex	George Blackwood
Elizabeth	Elisabeth Risdon
Lord Burgley	C. Welsh Homer
The Fool	Howard Inches
Mary	Gloria Gilbert
Tressa	Jane Churchill
Ellen	Janice Johnson
Marvel	Herschell Cropper
Burbage	Arthur Griffin
Heming	Perry King
Poins	John Ellsworth

For the second time in less than a year Maxwell Anderson's "Elizabeth the Queen" is offered at the American Theater. It is a youthful cast, headed by Elizabeth Risdon, that returns with the same settings and the same costumes that were seen here last March.

The first production had Alfred Lunt and Lynn Fontanne in the principal parts and the wisdom of the producers, who by special arrangement with the Theater Guild have taken the play on tour, is certainly open to question in returning it to St. Louis so soon. For comparisons are inevitable.

Miss Risdon did heroically well. She was not the violently subtle queen that Miss Fontanne was, but her acting carried conviction and weight. If her queen had less shading, she was also more human and understandable.

In fact, Miss Risdon deserves some sort of medal, for she had the handicap of very weak support. George Blackwood was amateurish and ineffectual in the all-important role of Essex. He made little of the strong scene in camp in Ireland and less of his last interview with the queen.

Howard Inches could well go to the school that has been proposed for the training of Shakspearean fools. He leaps and grimaces painfully much. The others in the cast do not make Miss Risdon's task very much easier. And even improvement of such a very minor detail as Earl McDonald's beard might have made his Bacon seem somewhat more furtive and sinister, less like Learning in a high school pageant.

The strength of the play is seen more clearly with the present cast than before. That strength does not lie entirely in the undoubted beauty of Anderson's lines. The play has authentic dramatic values and moments in which the tragedy has real force.

If the audience seemed by their indifference to complain, Miss Risdon has good right to register a loud, Elizabethan complaint against the audience. There may have been audiences that sat more effectively and enduringly on their hands, but surely not within living memory. When the Queen in the play makes that crack about there being no money in an historical play, one saw a feeling look pass among the players on the stage.

M. W. CHILDS.

R. GORDON CAREW, RETIRED DEPARTMENT STORE HEAD, DIES

Succumbs After Operation in Cincinnati; His Two Sons Live in St. Louis.

CINCINNATI, O., Dec. 7.—R. Gordon Carew, 53 years old, former vice president of the Mabley & Carew Co., a department store, and a son of Joseph T. Carew, its founder, died here yesterday at Christ Hospital. He retired from business 15 years ago and had made his home in Excelsior Springs, Mo. Three weeks ago he returned here and underwent an operation last Monday.

He is survived by his widow, Mrs. Eleveny Bourbon Carew, two sons, Joseph S. and G. Stephen, of St. Louis, and his mother, Mrs. Alice Carew Woodmansee of Cincinnati. Funeral services will be held Friday at the home of his mother.

Mr. Carew was married in St. Louis in 1910 to Miss Gladys Little, daughter of Mrs. P. B. Little of St. Louis. They were divorced in 1920.

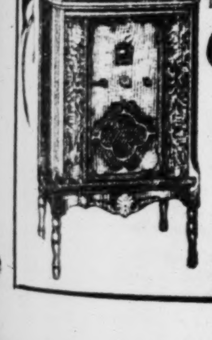

NEW 1932 ONE GIFT FOR ALL

Majestic Superheterodyne RADIO

$59.50 Complete With Tubes

$1 Will Place This Radio In Your Home.

Barthel-Duesenberg PIANO CO.

CHestnut 7266 — 912 Pine St.

SOCIAL ACTIVITIES

THREE theater parties, with dinners preceding them or suppers following, will provide entertainment tonight for many of the debutantes and their escorts. The largest party will be given by Dr. and Mrs. Charles E. Caspari, 6951 Kingsbury boulevard, at which Miss Marjorie Capen, daughter of Mr. and Mrs. Charles Pond Capen, and Miss Dorothy Lund, daughter of Mr. and Mrs. Robert L. Lund, will share honors. There will be 44 guests. They will be taken to the Coronado Hotel for supper and dancing after the performance.

Mr. and Mrs. William Maffitt Bates, 4353 Westminster place, will entertain 14 guests at dinner at their home, followed by a theater party in honor of Miss Mary Lucas Hart, debutante daughter of Mr. and Mrs. John A. Hart, 4411 Westminster place.

Dr. and Mrs. Frederick J. Taussig, 4506 Maryland avenue, will give the second of a series of theater parties tonigh for the debutante daughter, Miss Mary Bolland Taussig. Supper will follow. The guests will include Miss Sara Benoist and her guest, Miss Mildred Hill, Richmond, Va.; Miss Ellen Walsh, Miss Marjorie McKittrick, Miss Caro Holmes, Miss Helen D'Arcy, Miss Jaquelin Chapman, Miss Eleanor Conant, Miss Caroline Kennard, Miss Caroline Simpson, Miss Ann Ferriss, Miss Eleanor Hoblitzelle, Finley McElroy, John Sluder, Edward Walsh, McMillan Lewis, John and Clifton McMillan, Robert Burkham Jr., Julian Cale, Willard Boyd Jr., Charles Claggett, Firmin Desloge Jr., Trustin B. Boyd II, Charles Fox, Alex McVoy, Robert Cochran, Richard Dana, Clark Smith, Frank Sheldon and Gustave Boehmer.

Invitations have been sent for a tea to be given Thursday afternoon, Dec. 24, by Mrs. William Sample, 6500 Ellenwood avenue, in honor of her daughter, Miss Margaret Sample, who will be home from Smith College for the holidays.

Mrs. John M. Drescher, 4 North Kingshighway, has sent cards for a luncheon Tuesday afternoon, Dec. 22, in honor of Miss Judith Hadley Griffin, debutante daughter of Mr. and Mrs. Ralph Dustin Griffin, 39 Kingsbury place. Miss Griffin will return from college to make her bow at a tea to be given by her mother Dec. 17. After tea there will be a buffet supper and dancing.

Invitations were received this morning from Mrs. Robert Leathan Lund, 5968 Cabanne place, for a tea Friday, Dec. 18, at the St. Louis Woman's Club, at which she will introduce to society her daughter, Miss Dorothy Talbot Lund. The card of Mr. and Mrs. Lund's daughter-in-law, Mrs. Joel Yowell Lund, until recently Miss Erle Harsh, was inclosed.

Mr. and Mrs. Louis H. Egan of Brentmoor will give a holiday dance the evening of Dec. 26 for the daughter, Miss Alice Egan. Guests will be members of the school set.

Invitations have been received for a dinner Tuesday, Dec. 29 to be given by Mrs. Marion Clifford Blossom, 4526 West Pine boulevard, in honor of Miss Ellen Walsh, daughter of Mrs. Edward J. Walsh, and Miss Eleanor Hoblitzelle, sister of Miss Trimble Hoblitzelle. The list of guests will include debutantes of the season and their escorts.

Mrs. Roger Allen Burrell of Akron, O., will arrive in St. Louis Dec. 23 to spend the holidays with her parents, Mr. and Mrs. Paul Bakewell of Hotel Kings-Way. Mrs. Burrell will be at the Coronado Hotel during her stay.

Miss Harriet Moreno, daughter of Mr. and Mrs. Theodore Moreno of Brentmoor, and Massey Francis Wilson, son of Mr. and Mrs. Edward Paul Wilson, 4475 West Pine boulevard, whose marriage will take place late Saturday afternoon, were guests of honor at several parties over the week-end. Saturday afternoon Mr. and Mrs. Henry Hale Rand, 6950 Kingsbury boulevard, gave a mixed tea at their home for Miss Moreno, her fiance and members of the wedding party, which was followed by a dinner dance at Algonquin Country Club, for which Miss Mary Dulany Schofield, who will be a bridesmaid, was hostess. Yesterday morning, Miss Elizabeth Ferguson, daughter of Mr. and Mrs. John David Ferguson, 6325 Washington boulevard, gave a breakfast for the bridal party at Glen Echo Country Club. Miss Ferguson will be maid of honor at the wedding. Miss Elizabeth Jamison, who will be a bridesmaid, will give a buffet supper at the home of her parents, Mr. and Mrs. Paul Bailey Jamison, 6105 Lindell boulevard, Wednesday evening.

Vladimir Golschman, director of the St. Louis Symphony, and Mrs. Golschman, who have been complimented with a number of dinners and teas since the opening of the Symphony season, will be guests this afternoon at a tea t be given by the junior committee of the St. Louis Woman's Club. Included among the list of hostesses will be Mrs. William Glasgow O'Fallon, Mrs. Louis Dennig, Mrs. Edward Morton Banister, Mrs. Marvin E. Holderness, Mrs. I. D. Kelley, Mrs. Frederick E. Niedringhaus, Mrs. Theodore Mitchell Wall, Miss Doris O'Neil, Miss Harriet Moreno and Miss Elizabeth Ferguson. At the tea table those serving will be Mrs. Douglas B. Houser, Mrs. Ralph Whitelaw Fischer, Mrs. John Olin and Mrs. Oliver L. Garrison Jr.

Mrs. Charles E. Bowers, 5008 Vernon avenue, and Mrs. J. W. Elliott, motored to Rockford, Ill., Wednesday, to attend the wedding of a relative of Mrs. Elliott. They visited Dr. and Mrs. H. Kellenburger and were guests of honor Saturday at a bridge luncheon given by Mrs. Russell Waymire.

Mrs. Raymond Kilgen, 7528 Gannon avenue, University City, was hostess at a bridge party Thursday in honor of Miss Dorothy Kilgen of New York. Miss Kilgen and her father, George Kilgen Sr., are visiting in St. Louis for a short time before leaving for Florida for the winter. Mr. and Mrs. Raymond Kilgen and their son, Robert, will leave for Florida in January. They are planning a winter home to be built at Del Ray, near Palm Beach.

DR. F. B. FISHER TO ADDRESS CHURCH FEDERATION

Speaker Was Formerly Missionary and Methodist Bishop in India.

The Rev. Dr. Frederick B. Fisher, pastor of the First Methodist Episcopal Church of Ann Arbor, Mich., will address members of the Metropolitan Church Federation at their annual meeting tomorrow night at Hotel Coronado. His subject will be "Facing Realities."

Dr. Fisher, for many years a missionary to India, was Bishop of India with headquarters at Calcutta from 1920 until two months ago, when he resigned to become pastor at Ann Arbor. He is the author of several books.

The annual report of the Federation will be read by Dr. Arthur H. Armstrong, executive secretary. A special musical program will be given by the choir of Grace M. E. Church.

HER DEBUT DEC. 18.

—Ashen-Brenner Photo.

MISS DOROTHY LUND,

DAUGHTER of Mr. and Mrs. Robert L. Lund, 5968 Cabanne avenue, who will make her debut at a tea at the St. Louis Woman's Club, Dec. 18.

Mrs. Charles L. Stone of Park Plaza departed yesterday for a short visit in New York.

L. W. BALDWIN SPEAKS ON CITY'S ADVANTAGES

Radio Talk Made at First of Ten Broadcasts by Symphony.

L. Warrington Baldwin, president of the Missouri Pacific Railroad and the St. Louis Symphony Society, outlined the commercial and cultural advantages of St. Louis at the first of 10 radio concerts by the St. Louis Symphony Orchestra broadcast yesterday from the New Mart Building over Station KMOX. The public was not admitted as in former years when the broadcasts were from the Odeon.

The concerts, sponsored by the city administration, the Industrial Club and KMOX, are designed to advertise the city's civic, industrial and educational advantages.

Baldwin, in explaining the city's advantages, described it as essentially an industrial city in the center of one of the greatest producing areas in the United States. "St. Louis also is one of the greatest jobbing and distributing centers in the country," he said, "and is the metropolitan capital of one of the richest agricultural empires in the world. In addition it is a gateway to the Southwest, the Pacific Coast and Mexico.

"Hence it is fitting that public spirited citizens and the sponsoring organizations should make it possible for many thousands to enjoy the cultural value of one of the best symphony orchestras." Baldwin is president of the Missouri Pacific Railroad.

Yesterday's musical program included Weber's overture to Euryanthe, Schubert's Unfinished Symphony, Paul Dukas' The Sorcerer's Apprentice, and Tschaikowsky's polacca from Suite No. 2.

$500,000 CHURCH DEDICATED

Services to Be Held All Week at Memorial Presbyterian.

The new Memorial Presbyterian Church at Skinker boulevard and Alexander drive was dedicated yesterday. The Rev. Dr. Walter B. Greenway, president of Beaver College, Jenkintown, Pa., preached, and the pastor, the Rev. Russell Paynter, read the dedication ritual.

The church was built at a cost of $500,000, the most recently completed unit, the auditorium, costing $260,000. Special services will be held throughout this week. The organ, donated by Mrs. Frank Woolford Sneed in memory of her husband, former pastor of the church, will be dedicated tomorrow night.

Dr. Harmon, Noted Alienist, Dies.

By the Associated Press.

SAN DIEGO, Cal., Dec. 7.—Dr. Frank Wilson Harmon, 80 years old, noted alienitis, formerly of Cincinnati, died here Saturday night after a long illness. His brother, Judson Harmon, was Governor of Ohio for two terms.

6200 PERSONS TO SING IN CHRISTMAS CAROL GROUP

Funds Collected Will Be Used for Emergency Charities for Children.

Approximately 6200 singers in 310 groups will participate in the activities of the St. Louis Christmas Carols Association this year. Funds collected by carolers are used for emergency charities for children.

Organizations that have entered groups are: 94 Protestant churches, 31 Catholic churches and schools, 39 public schools and 17 miscellaneous organizations. Forty-one hotels, restaurants and public buildings have agreed to visits of singers, with hostesses to receive offerings.

William H. Danforth is president of the association.

MRS. ANNA KOCIAN FUNERAL

81-Year-Old Widow of Art Dealer to Be Buried Tomorrow.

The funeral of Mrs. Anna M. Kocian, who died yesterday of anemia after an illness of 10 days, will be held at 2 p. m. tomorrow from her home, 36[illegible] Lafayette avenue, to Bellefontaine Cemetery. Interment will be private. Mrs. Kocian was 81 years old and the widow of Joseph Kocian, president of the Noonan-Kocian Co., art dealers.

Mrs. Kocian is survived by a son, Arthur A. Kocian, who is secretary-treasurer of the art concern, and a daughter, Mrs. Sylvia K. Ji[illegible], Oak Park, Ill.

Whose $1,000,000?

At the recent milk inquiry in Jefferson City, a representative of the Marketing Bureau at Washington testified that

in Baltimore, Maryland, an Association similar to the Sanitary Milk Producers' Association collected approximately 9½c per hundredweight out of the money received for milk sold thru the Association, and in this way has accumulated a fund of $1,000,000.

Where did this money come from? Do you think the consumer would have paid as much for milk if the Association had not been able to keep for itself $1,000,000 out of the price paid to the producers for their milk?

The Pevely Dairy is fighting the imposition of a similar plan in St. Louis. It is opposing the plan of the Sanitary Milk Producers' Association to draw a ring around St. Louis, exclude all milk produced outside that ring, and collect for itself a fixed charge per hundredweight on all milk sold to the dairies, out of the arbitrary price which they are compelled to pay—which in the end you have to pay.

Would you like to see such a plan put in operation in St. Louis? Do you think that such a plan would protect you against the imposition of arbitrary prices for milk—the most important item of all the food that you buy?

D. C. Kerckhoff
PRESIDENT

PEVELY DAIRY COMPANY — St. Louis
A home-owned institution

PEVELY SELECTED PRODUCTS

ALL PEVELY MILK, CREAM, BUTTER AND ICE CREAM FROM TUBERCULIN-TESTED COWS

Home Economics

POTATO DUMPLINGS FOR MEAT STEWS

Boil and mash eight large potatoes. Cool, and when cold add two eggs and beat well, then little by little add two cups flour and season with salt and pepper. Cut three slices stale bread in small cubes and brown them in butter. Shape the potato mixture into small balls and stick a cube of the fried bread in the center of each.

Roll balls in flour, or flour your hands while shaping them so they do not stick. Have ready a kettle of boiling water, add salt, and drop in a few of the dumplings at a time. Boil steadily for 10 to 12 minutes. Drain and serve with meat stews.

PINEAPPLE MOUSSE

Soak two teaspoons gelatine in two tablespoons cold water, dissolve over hot water. Combine two cups drained crushed pineapple, three-fourths cup granulated sugar and the gelatine. Stir well and place in refrigerator until it begins to thicken. Whip two cups cream, add tablespoon lemon juice, whip a minute longer, then fold in the pineapple mixture. Turn into tray of electric refrigerator and let it stand between two and three hours. Stir at the end of one hour.

SPONGE CAKE WAFFLES WITH HONEY SAUCE

Try this for dessert some Sunday night supper. Beat three eggs very light, add one cup granulated sugar gradually and keep on beating. Add one cup cake flour sifted with one teaspoon baking powder and one-half teaspoon salt.

Stir in one-fourth cup water, three tablespoons melted butter and one-half teaspoon lemon extract. Bake about two and one-half minutes in hot waffle iron. Serve with liquid honey.

TUNA COMBINATION SALAD

Two cups cold, cooked macaroni (small pieces), one package lemon gelatine, one pint boiling water, one cup flaked tuna fish, one-half cup celery, chopped, 12 sweet pickles, chopped, one-half teaspoon salt, one teaspoon horseradish, six lettuce leaves, one cup mayonnaise.

Dissolve gelatine in boiling water and pour into a loaf pan to chill. When nearly firm, add macaroni, tuna, celery, pickles, salt and horseradish. When firm, cut in squares and serve on crisp lettuce leaves. Garnish with mayonnaise.

HOME-MADE CANDY FOR HOLIDAY TREAT

Fondant Foundation May Be Transformed Into Many Sweets.

Christmas will be all the sweeter for boxes of homemade candy for home consumption and little gifts to friends. And the Saturday afternoon party for children or older youngsters is given a delightful touch by dainty plates of "mother's candy" on the tea table.

A variety of candies can be made if one has a good fondant recipe. Candied fruits, nuts, dates, raisins and figs may be added to make many goodies. Heavenly hash and butterscotch marshmallows may be successfully prepared at home also.

Fondant Basic Recipe.

Put two cups sugar, one-half cup water and two tablespoons white corn syrup in a saucepan and stir constantly until sugar dissolves. Then heat rapidly to boiling point and boil without stirring until a little of the mixture dropped in cold water forms a soft ball, or until it reaches 238 degrees on a candy thermometer. During the boiling, wash down the sides of saucepan with a swab made by wrapping cheesecloth around tines of a fork and then dipping it in cold water. This helps prevent sugar crystals forming.

Remove at once from fire when fondant reaches the soft ball stage and pour out on a large oiled platter. Letf stand undisturbed until cooled enough to put hand on the bottom of the platter. Then heat with a slit spoon or a spatula until white and creamy. Knead with hands to a smooth, creamy ball, place in a crock or bowl, cover with a damp cloth and set away to ripen for two or three days before using.

Heavenly Hash.

Heavenly hash is a confection that pleases chocolate lovers. Put one-half pound each bitter chocolate and sweet cooking chocolate in a double boiler and heat over warm water, not boiling, until the chocolola melts. Stir frequently to hasten melting. Butter oblong pan and cover with one-half pound marshmallows cut in quarters, and one-half pound chopped nut meats —any kind. Pour the melted chocclate over the mixture so that it is all covered. Let stand until almost hard, then cut in pieces.

Butterscotch Marshmallows.

Choose large, fresh marshmallows and brush each one to free it of excess powder. Put two cups sugar in a saucepan and add one-half cup water, one-half cup white corn syrup, one tablespoon molasses and two tablespoons butter. Stir until sugar dissolves, then boil without stirring until mixture reaches the brittle stage when a little is dropped in cold water.

Add one tablespoon butter and another tablespoon molasses and stir over a low fire until a little of the mixture cracks when dropped in cold water. This takes only a very few minutes longer. Remove at once from fire. Dip marshmallows, one at a time, in the butterscotch and place on well oiled pans to harden. Work quickly dipping the marshmallows into the syrup with a two-tined fork.

CABBAGE SOUP

After soaking and draining, chop fine a small white cabbage, removing center tough pieces. Cook in a pint of water until tender; add a little more water if necessary. Rub through a colander with the water. Cream one-fourth cup butter with two tablespoons flour; in the double boiler, bring to the scald a pint of milk with two slices onion. Stir in the cabbage, butter and flour and season with salt and pepper. Bring all to the boil, strain and serve with toasted and buttered bread squares.

Chicken Pie.

Boil a plump young fowl until tender, adding a little celery and a few slices of onion to the water. Take out the chicken and remove skin. Cut into small pieces. Combine with four chopped hard-boiled eggs. Thicken the stock with one tablespoon cornstarch dissolved in a little cold milk and season with salt and pepper. Line a baking dish with pie crust. Put in the chicken and eggs and pour the sauce over them. Place a crust over the top of the dish, cutting several gashes for steam to escape. Bake in a moderate oven until nicely browned.

Chocolate Bread Pudding.

Melt in a double boiler two squares unsweetened chocolate, add three-quarters cup sugar, one quart milk, one-half teaspoon salt, two cups dry bread crumbs. Beat two eggs, add the hot mixture and one-half teaspoon vanilla. Pour into a greased baking dish, set in a pan of hot water, and bake in a moderate oven for about one hour, or until the pudding is firm in the center. Serve hot with plain or whipped cream.

Creaming Butter for Cakes.

This means to mash and beat the butter with a spoon until it has the texture of a thick cream. When the sugar is added, the creaming should continue until mixture is light and fluffy.

Hard Sauce.

Cream one-half cup butter thoroughly, then add very slowly one and one-half cups of sugar, creaming steadily as the sugar sifts in. Flavor with one teaspoon vanilla, add last.

GRANDMOTHER'S JAM CAKE

Beat three eggs, add one cup granulated sugar, one cup sour milk and one-half cup of jam. Sift together two cups cake flour, one-half teaspoon each of cloves and cinnamon, one teaspoon baking powder and one teaspoon soda. Add to egg mixture.

Stir in two-thirds cup melted butter and beat thoroughly. Bake in two greased cake tins in moderate oven about half an hour. Spread with plain white icing.

RASPBERRY CUP

Mix one-half cup raspberries, one and one-third cups raspberry juice, one cup orange juice and one-half cup lemon juice with one-half cup granulated sugar, and let it stand two hours in refrigerator.

When ready to serve, add one quart carbonated water, and pour over ice cubes. This makes about 15 punch cups and is delightful for the small party.

BAKED CORN RECIPES WITH TOMATOES OR CRUMBS

Mix one cup thin white sauce with two cups canned corn, one slightly beaten egg, salt and pepper to taste and a one-half teaspoon Worcestershire sauce. Put in buttered baking dish, cover with buttered crumbs and bake until crumbs are browned.

Mix one can corn, one can tomato sauce, two tablespoons sugar, one tablespoon butter and two well-beaten eggs. Put in buttered baking dish and bake until firm.

SQUASH PIE

Mix two-thirds cup brown sugar with one-half teaspoon salt, one-quarter teaspoon nutmeg, one-half teaspoon ginger and one teaspoon cinnamon. Beat two eggs slightly and add two cups milk.

Combine with other ingredients and one and one-half canned or drained and stewed squash, and add one tablespoon of melted butter. Beat well and pour into unbaked pastry shell and bake in moderate oven for about 45 minutes.

MT. AUBURN MARKET
6128 EASTON AV.—WELLSTON
MEAT PRICES FOR TUESDAY AND WEDNESDAY

Steak Sirloin Tenderloin Porterhouse 12½c
PORK CHOPS, lb. 10c
SPARERIBS, lb. 9c
LARD, 4 lbs. 25c
Bread Fresh Baked 2 Loaves 5c
FRANKFURTERS PORK SAUSAGE LB. 10c
SPAGHETTI, MACARONI BULK, LB. 7c

Real Food Values!
A&P Food Stores — WHERE ECONOMY RULES

Good Coffee is not an accident. It is the result of using a good recipe and a finely blended coffee. Eight O'Clock has won the favor of millions with its mild and mellow flavor, proving the theory that good Coffee need not be high-priced.

EIGHT O'CLOCK
Coffee

3 Lbs. 50c

PET, BORDENS, WILSON AND CARNATION
Evaporated MILK... 3 TALL CANS 19c
WHITE HOUSE MILK.......3 TALL CANS 17c

U. S. GOV'T. INSPECTED MEATS
Sunnyfield Sliced BACON ½-LB. PKG. 10c
Spareribs .. 2 Lbs. 17c
Lamb Chops .. Lb. 33c
Plate Boiling Beef Lb. 10c

Fresh Vegetables
California Iceberg LETTUCE........ Hd. 5c
Texas Grown Carrots & Beets Bunch 5c
Colorado Yellow Onions 3 Lbs. 13c
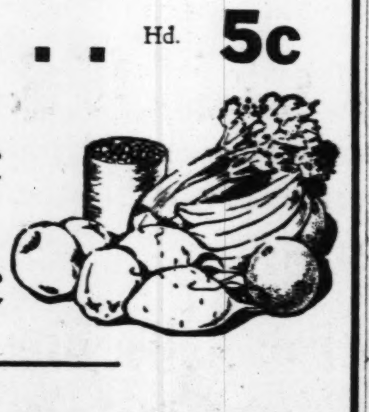

AMERICAN BEAUTY—MACARONI, NOODLES
Spaghetti FREE Roni Mac Doll with every 3 packages. 3 PKGS. 19c
Dr. Price's Vanilla Extract.... ½-OZ. BOT. 15c
ScotTissue ....3 ROLLS 23c
Waldorf Tissue.........6 ROLLS 25c
Dutch Cleanser..........3 CANS 20c
Kitchen Klenzer..........3 CANS 16c
THE GREAT ATLANTIC & PACIFIC TEA CO. Middle Western Division

Piggly Wiggly

.... Just Like a Page From an Hair-Raising Novel ....
This Ad Reveals Food Values That Are So Exciting That Thousands of Women Wouldn't Miss This Sale for the World!

DEL MONTE Peaches
Your choice of halves or slices . . . good, full-ripened golden Peaches . . . packed in a heavy syrup. Why not buy a supply now?—The price is right.
3 No. 2½ Cans 50c

New Pack, Red Plump Tomatoes 8 Cans for 46c 17 Stand. No. 2 Cans $1
Now This is an Exciting Value! Hurry and Get Your Supply

Ralston Cereal 2 Pkgs. 37c
Pantry Whipping Cream 5½-Oz. Can 18c
Tomato Juice Libby's 7 for 50c 15 Cans $1
Campbell's Tomato Soup 7 Cans 50c 15 Cans $1
Corn Empress 24 for $1.00 12 No. 1 Cans 50c
Apricots Del Monte 3 Cans 50c 8 No. 2 Cans $1
Campbell's Beans 17 Cans $1
Lipton's Tea ½-Lb. Pkg. 45c ¼-Lb. Pkg. 23c

Red Beans 17 No. 2 Cans $1
Vinco or Valentine—8 No. 2 Cans, 50c
Lima Beans Sunset Gold 3 Cans 45c 7 No. 2 Cans $1
Del Monte Pears 6 Cans $1 3 No. 2 Cans 50c
String Beans Stand. No. 2 8 Cans 50c 17 No. 2 Cans $1
Sunshine "Full of Fruit" Pudding Cake, 21c

Oranges 10 Lbs. 29c
Sweet, Juicy Floridas—Save, Buy Them by the Pound.
Sweet Potatoes 5 Lbs. 13c
Fancy Quality Tennessee Nancy Halls
Celery Large Stalk Each 10c
String Beans 2 Lbs. 15c
Bananas Ripe, Firm Fruit 4 Lbs. 25c
Red Radishes 3 Bchs. 10c

...SALE of DEL MONTE FOODS
Peas 7 No. 2 Cans $1.00
or 3 No. 2 Cans 45c
—All of nature's sweet goodness preserved in these nationally-famous Peas.
Why Not Try Good Corn 9 No. 2 Cans $1.00
Or 4 No. 2 Cans 50c
Sweet and tender—the kind you'll like

U. S. GOVT. INSPECTED MEATS
FROM CORN FED PORKERS COME THESE TENDER—
Smoked Hams 10 to 14 Pound Average Lb. 15c

Delicate flavor—Because it's sugar-cured and hickory smoked. Delicious baked or boiled, hot or cold, cut off a slice for frying or boiling.
Special Monday, Tuesday and Wednesday Only
Veal Steaks Very Tender, Lb. 25c
Stew, Lb. 10c (Special Monday, Tuesday, Wednesday Only)
Specials for Thursday and Friday Only
Pork Chops Best Cuts, Lb. 17½c
Oysters Selects Pt. 35c Standards Pint 25c
Bock Wurst Lb. 17½c
Jack Salmon Fillets Lb. 19c Lb. 17½c
A YEAR'S FREE GROCERIES, THAT'S "SUMPTIN'," ISN'T IT? ASK THE MANAGER!

Corn Pudding.

To two cups canned corn allo... one cup rich sweet milk, two egg... a tablespoon butter, salt and pe... per. Mix corn, milk, seasoning... melted butter and beaten egg yolk... Beat egg whites stiff and fold... Bake 45 minutes in moderate ove...

THOMAS
2 STORES DOWNTOWN
BROADWAY AND MORGAN AND 707-709 N. SIXTH
TUES.-WED. SPECIALS
RIB OR LOIN PORK CHOPS 2 lbs. 25
HAMBURGER Fresh, Real Quality 3 lbs. 25
GREAT NORTHERN BEANS or HEAD RICE 5 lbs. 20
CORN MEAL Fresh Ground 4 lbs. 9
LOOSE COCOANUT, lb. 20
PORK PRODUCTS Snouts, Hearts, Kidneys, Ears, or Fresh Livers lb. 5
Smoked Butts, lb. 15
Salt Jowls, 4 lbs. 25
BOLOGNA, FRANKS OR LIVER SAUSAGE lb. 10
PORK TENDERLOINS, lb. 30
FRESH RABBITS Nice. Each 25
EGGS Packed in Cartons, Doz. 19
SELECT EGGS, Dz. 22c
Lowest Prices on Cunningham Tubes in St. Louis
CUNNINGHAM TUBES No. 326 Each 45
Big Radio Tube Specials

Every tube unconditionally guaranteed—none better at any price. Your old tube tested free.
LOT 1—Nos. 24... 227. Each 19
LOT 2—No. 226... 171A, 201A. Each 49
LOT No. 3—No. 48... Sparton type 79
Phone and Mail Orders Accepted

Thrift plus Satisfaction
CLOVER FARM STORES
U. S. GOVERNM...
Sliced...
MORGAN'S
Creame...
Chicken
Codfish
Chipped Beef
Fresh ...
Fresh Fruits...
YOUNG, TENDER
Spinach
Crisp, green leaves.
NANCY HALL
Sweet Pota...
Homegrown.

Prices Outside ...
For Information Regardin...
CLO...

Corn Pudding.

To two cups canned corn allow one cup rich sweet milk, two eggs, a tablespoon butter, salt and pepper. Mix corn, milk, seasonings, melted butter and beaten egg yolks. Beat egg whites stiff and fold in. Bake 45 minutes in moderate oven.

THOMAS
2 STORES DOWNTOWN
BROADWAY AND MORGAN AND 707-709 N. SIXTH
TUES.-WED. SPECIALS
RIB OR LOIN PORK CHOPS 2 lbs. 25
HAMBURGER Fresh, Real Quality 3 lbs. 25
GREAT NORTHERN BEANS or HEAD RICE 5 lbs. 20
CORN MEAL Fresh Ground 4 lbs. 9
LOOSE COCOANUT, lb. 20
PORK PRODUCTS Snouts, Hearts, Kidneys, Ears, or Fresh Livers lb. 5
Smoked Butts, lb. 15
Salt Jowls, 4 lbs. 25
BOLOGNA, FRANKS OR LIVER SAUSAGE lb. 10
PORK TENDERLOINS, lb. 30
FRESH RABBITS Nice, Each 25
EGGS Packed in Cartons, Doz. 19
SELECT EGGS, Dz. 22c
Lowest Prices on Cunningham Tubes in St. Louis
CUNNINGHAM TUBES No. 326 Each 45
Big Radio Tube Specials
Every tube unconditionally guaranteed—none better at any price. Your old tube tested free.
LOT 1—Nos. 245-227. Each 19
LOT 2—No. 226—171A, 201A. Each 49
LOT No. 3—No. 484 Sparton type 79
Phone and Mail Orders Accepted

Home Economics

BOUILLON AND SOUP FOR CONVALESCENTS

Strengthening and Taste Tempting Liquids for the Invalid.

When the invalid begins to think of food again, it's hard to reconcile his desires with what is advisable to give him.

There's nothing more practical than home-made soup or bouillon, rich in food values, appetizing and easy to digest. Either beef bouillon or creamed vegetable soup, the latter made from peas, brussels sprouts, asparagus, broccoli or spinach, will be appreciated. Make enough of both for the family dinner at the same time.

Creamed Vegetable Soup.

Cook a thinly sliced onion in one tablespoon butter until it is rather tender. Add two cups of vegetable (whichever one you choose to serve), one pint of water and simmer for 20 minutes. Press through a sieve, then add thickening made by blending two tablespoons butter with two tablespoons flour.

Bring to boiling point, season with salt and pepper, and combine with three cups of milk scalded before adding.

Clear Beef Bouillon.

Cut two pounds lean beef in small pieces, put in a deep soup kettle, add two quarts cold water and let stand for 30 minutes. Cut one pound lean meat in pieces, and brown in shortening in a hot frying pan, then add to the soaked meat, and water together with a good sized marrow bone. Heat to boiling point, skim, add one tablespoon salt, one-half cup each diced celery, sliced onion and turnip, and simmer just below the boiling point for five hours.

Strain, cool, remove the fat and clear the stock. To do this, measure the stock, and allow 1 egg white and shell to each quart stock. Beat the egg white slightly and mix with one tablespoon water. Crush the shell and add the white and the shell to the stock. Heat, stirring constantly, and when boiling let boil for three minutes. Remove from fire, let stand undisturbed for 20 minutes, then strain through a double thickness of cheesecloth.

FREE...
RONI MAC
the funny DOLL (Ready to Stuff)

WITH 3 PKGS. AT ALL GROCERS
American Beauty MACARONI PRODUCTS
208

CUP CAKES RELISHED FOR SCHOOL LUNCHES

Good Also for Home Meals and the Older Children's Parties.

Little cup cakes of many flavors are excellent for luncheon, either at home or school, and may well be served on other occasions.

Not as rich as layer cake, they better suit the juvenile taste and there are many recipes which may be followed. Cakes may be iced or plain as one wishes.

Orange Cakes.

Orange cup cakes are delicious and an orange icing doubles the fruit charm. To make the cakes, cream one-half cup butter and one cup sugar, add three beaten eggs, then dry ingredients sifted together, including two teaspoons baking powder, and two cups flour. Alternate adding these with adding two-thirds cup orange juice. Bake about 15 minutes in greased muffin tins.

For the orange icing, mix one-quarter cup hot orange juice, one tablespoon hot melted butter, one tablespoon grated orange rind and two cups powdered sugar. Beat thoroughly.

Ginger Cakes.

Mix and sift together one and a half cups flour, one-quarter cup sugar, one-half teaspoon soda, one-quarter teaspoon salt, one-quarter teaspoon ginger, one-half teaspoon cinnamon, one-eighth teaspoon cloves. Add one-half cup sour milk, one-half cup molasses, one-quarter cup melted shortening and one beaten egg. Mi.. very well and bake in moderate oven in greased muffin tins for about 30 minutes.

Fig Cakes.

Cream together one-quarter cup butter and one cup sugar, add two eggs well beaten, beat again, add one-half cup milk, two-thirds cup chopped, drained canned figs; one teaspoon lemon juice. Mix well, then add two cups flour sifted with one-quarter teaspoon salt and two teaspoons baking powder. Beat all well, and turn into greased tins and bake in moderately hot oven about 20 minutes.

Plain Cakes.

Cream one-half cup butter and one cup sugar, add two well beaten eggs, beating all until light and fluffy. Sift one and three-quarters cups flour, three teaspoons baking powder and one-half teaspoon salt together. Add alternately to butter mixture with three-quarter cup milk. Finally add one and a half teaspoons vanilla. Bake about 25 minutes in moderate oven in muffin tins.

TOMATO JUICE COCKTAIL

Add one bay leaf, one teaspoon celery salt and one-half teaspoon onion juice to two cups tomato juice and let stand in refrigerator two hours before serving.

Remove bay leaf and pour into small glasses. Place a small piece of lemon on plate with glass, as some like to add a little lemon juice to the cocktail.

MASHED AND BAKED TURNIPS

Cut turnips into cubes, boil until tender. Put in buttered baking dish, pour over them white sauce, sprinkle with buttered crumbs and bake until browned.

Combine equal amounts of mashed turnips and mashed white potatoes, season well with butter, pepper and salt.

CHEESE SALADS

Slice apples in thick pieces and spread each piece with pimento cheese. Serve on watercress with topping of mayonnaise.

Take slices of pineapple, thin cream cheese with a little evaporated milk, form in balls, roll in nuts and arrange on pineapple, serving with French dressing.

Mashed Carrots.

Two bunches new carrots, two tablespoons butter, salt, pepper. Cook carrots without peeling in boiling salted water until tender. Drain, peel and mash with a potato masher. Add butter, salt and one tablespoon minced parsley. Serve in a heated vegetable dish. Many persons prefer this method of serving carrots to the creamed variety.

Snow Pudding.

Remove the pulp from 12 oranges and mix with one cup grated cocoanut, one cup sugar and three tablespoons lemon juice. Place in a bowl for serving and cover with one cup more of grated cocoanut, over which one cup powdered sugar is dusted. All ingredients should be chilled before using.

Spiced Grape Juice.

Mix together one quart grape juice, one-half cup of sugar, 12 short pieces of stick cinnamon, 12 cloves and one-half teaspoon salt. Bring to the boiling point and let stand for several hours. When ready to serv., reheat, remove the spices, add lemon juice if desired. Serve hot with sandwiches or cookies.

Meat Pies.

Any left-over meat may be tastily served the next day in the form of a meat pie. A biscuit crust may be the top, or a layer of mashed potatoes is good browned over the gravy and meat.

Vegetable Stock.

Don't throw away the liquid from canned vegetables, or water in which fresh vegetables is cooked. Either is good added to soup, or used thickened in gravy.

DATE, NUT AND APPLE SALAD

Two firm apples, two teaspoons lemon juice, two-thirds teaspoon salt, one-third teaspoon paprika, one-half cup coarsely broken nutmeats, 12 dates, stoned and cut small.

Peel, core and cut apples coarsely, squeeze lemon juice over them and add salt and paprika. Toss all well together with nuts and dates and mix with one-half cup mayonnaise. Pile in cup-shaped lettuce leaves and garnish with mayonnaise.

Cabbage Salad.

Combine two cups finely grated cabbage with one-third cup minced green pepper, one-half tablespoon minced onion and French dressing.

Popovers.

Beat the white of one egg very stiff, add a pinch of salt, the yolk of which has been well beaten, one cup of milk and last, one cup of flour. Beat very well for 10 minutes. Put a large tablespoon of butter in hissing hot iron pans that have been well greased with butter. Bake in moderate oven for 30 or 35 minutes. This makes 12.

All the Family Likes Farmer Jones Pure Country Sorghum
ALSO EXCELLENT FOR BAKING
$5 FOR EVERY ONE OF YOUR RECIPES WE USE IN OUR COOK BOOK—

190 carloads daily

Filled with the best our country affords—the finest from foreign soils—shipments of good food are racing to Kroger's. Receipts average 190 carloads daily. Where's the housewife who says THIS isn't a big shopping order? But it's necessary to keep our stores supplied for your shopping convenience.

Here you can always find an abundant and complete variety at all times.

TOMATOES Case of 24 Cans $1.38 12 NO. 2 CANS 69c
STANDARD PACK FULL RIPENED TOMATOES, 4 FOR 23c
PEAS ...... 3 NO. 2 CANS 43c
COUNTRY CLUB FANCY SIFTED, 6 CANS 85c—12 FOR $1.65
PEACHES ... 3 NO. 2½ CANS 50c
COUNTRY CLUB HALVES OR SLICES—6 for 95c; 12 CANS, $1.85
ASPARAGUS .. 3 CANS 55c
AVONDALE ROUND CANS, 6 FOR $1.00; 12 FOR $1.95
CORN ...... 4 Stand. NO. 2 CANS 23c
NEW PACK, DOZEN, 69c CASE OF 24 CANS, $1.38

Featured in our PRODUCE Departments
ORANGES 10 LBS. 29c
RIPE, SWEET, JUICY FLORIDA ORANGES—CHOICE QUALITY
STRINGBEANS Fancy Stringless 2 Lbs. 15c
CELERY Large Stalk 10c
SWEET POTATOES 5 Lbs. 13c
BANANAS Yellow Firm Fruit 4 Lbs. 25c
RED RADISHES 3 Bunches 10c

Featured in our MEAT Departments
U. S. GOVT. INSPECTED MEATS
SMOKED CALLIES LB. 13½c
MELROSE SHANKLESS—A REAL MEAT VALUE!
STEAKS Loin or Round Lb. 27c
GROUND BEEF Lb. 20c
FREE! 16 Pan Rolls With Purchase
PORK SAUSAGE 2 LBS. 25c
ABOVE MEATS ARE SPECIAL FOR MON., TUES., & WED. ONLY

EXTRA SPECIAL!
RALSTON Wheat Cereal
Added Vitamin B stimulates children's appetite. Special low price.
2 Regular Size Packages 37c
Pantry 18c
Whipping Cream—5½-Oz. Cans
Table Cream 11c
Pantry—5½-Oz. Cans
Cherries 4 No. 2 Cans 50c
Country Club—12 Cans $1.45
Tomato Juice 4 Cans 25c
Martha Ann—Dozen 73c
Campbell's 3 Cans 25c
Tomato Juice, 6 for 48c; 12 for 95c
Red Beans 4 No. 2 Cans 25c
Martha Ann—Dozen 73c

Oven Fresh BREAD
COUNTRY CLUB—Tasty, light, rich-crusted. Purest ingredients.
Sliced 12-Oz. Loaf 4c
Pan Rolls 16 For 5c
Chili Country Club 3 No. 2 Cans 29c
Con Carne—6 for 55c—12 for $1.10
Kraut 3 No. 2½ Cans 25c
AVONDALE—6 Cans 48c; Doz. 95c
Peas 3 No. 2 Cans 25c
Standard Pack—6 Cans 49c; 12 for 95c
Tiny Peas 3 No. 2 Cans 50c
Country Club—6 for 98c 12 for $1.95
Hominy AVONDALE 3 No. 2½ Cans 25c
Beets or Pumpkin, 12 for 95c
Grapefruit 4 No. 2 Cans 50c
Country Club—12 Cans $1.45
American 3 Pkgs. 19c
Beauty Macaroni Products—Rag Doll FREE!
Peanut 19c
BUTTER—2-Lb. Jar. Fine Flavor

ADDITIONAL MEAT SPECIALS FOR THURS. & FRI. ONLY
Jack Salmon LB. 17½c
Fancy Fillets, lb... 19c
Fancy Standing PRIME RIB Roast LB. 23c
OYSTERS Fancy Selects PT. 35c

KROGER'S

Thrift Plus Satisfaction CLOVER FARM STORES
STILL Lower Pork Prices
are in effect in Clover Farm Stores, the high quality of our Meats however, remain unchanged.
U. S. GOVERNMENT INSPECTED, FANCY
Sliced Bacon Lean, no rind, no waste. ½-LB. PKG. 13c
MORGAN'S Creamed
Chicken Can 39c
Codfish Can 29c
Chipped Beef Can 29c
U. S. INSPECTED Smoked Necks—PRACTICALLY BONELESS, LB.. 23c
U. S. INSPECTED Brick Chili .... LB., 25c
U. S. INSPECTED Ring Liver Sausage .. LB., 15c
Fresh Lima Beans NO. 2 CAN .... NO. 1 CAN...9c 14c
Fresh Fruits and Vegetables
YOUNG, TENDER Spinach .... LB. 5c
Crisp, green leaves.
NANCY HALL Sweet Potatoes ... 2 LBS. 5c
Homegrown.
WILLOW TWIG Apples 3 LBS. 10c
Good, large Apples for eating or cooking.
Give Groceries for Christmas
CLOVER FARM Rolled Oats PKG. 8c
Quaker, Pkg. 9c
CLOVER FARM QUICK Tapioca PKG. 10c
Minute Tapioca, Pkg. 12c
POPULAR BRANDS CANDY BARS 3 FOR 10c
CLOVER FARM DRAIN PIPE Cleaner CAN 23c
JET OIL SHOE POLISH Black, tan or brown, each .. 13c
Shinola, tin 8c
Prices Outside St. Louis and County Slightly Higher Because of Transportation
For Information Regarding the Location of Your Nearest Clover Farm Store—Call CEntral 9217
CLOVER FARM STORES

BREADON AND BALL GO TO CHICAGO FOR MAJOR LEAGUE MEETINGS

TRADES, RADIO, SCHEDULE, NEW BALL AND SALARY CUTS ON AGENDA

By J. Roy Stockton.

Owners of major league baseball clubs will open their annual three-day meeting in Chicago tomorrow, and while it is expected that most of the conversation will deal with a general reduction of salaries, radio, the schedule, changes in the ball and the chain store idea, the fans will be watching eagerly for announcements of player trades.

President Sam Breadon of the World Champion Cardinals departed this morning to make arrangements for a dinner he will give to his brother magnates, in the role of owner of the new world champions. Branch Rickey, vice president and business manager will fly to Chicago this afternoon. The Browns will be represented by President Phil Ball and Vice President L. C. McEvoy.

St. Louis baseball followers will watch the news of the meeting with particular interest, as prominent members of the Browns and Cardinals have been placed on the trading block by Mrs. D. Rumor. Sam Breadon has said repeatedly that he has not talked or considered any trades, except the sale of Andy High to Cincinnati, but rumors don't pay much attention to official denials and the fans continue to wonder if Chick Hafey or Jim Bottomley or Burleigh Grimes will be traded by the world champions.

Kress on Market?

While the Cardinals are in a fine strategic position and will be favorites in the next pennant race even if they don't make any changes, the Browns need considerable help and rumor has it that Ralph Kress will be offered in an effort to arrange a trade that will add punch to the St. Louis Americans. Several clubs would like to land the red-headed shortstop, but if any offers have been made, the Browns have kept them secret.

The American League is expected to vote for changes in its official ball. Last year the American League ball was much more lively than the one used in the senior major circuit and it is understood that the American Leaguers want to make the ball more like the National model.

There has been criticism in some quarters of the practice of scheduling Sunday doubleheaders, by moving up week-day games, and the subject undoubtedly will be discussed at the two league meetings. Then, if the subject remains interesting it may be submitted at the joint meeting Thursday.

Bad News for Players.

While proponents of a general salary reduction have gone so far as to suggest a league limit, it is not expected that the owners will take any such drastic move. It is more probable that they will go on record as agreeing to reduce the payroll. League action of that sort will make it easier for the magnates to offer contracts calling for reduced salaries.

Opponents of radio broadcasting are expected to make their annual protest at the meeting, but several strong clubs, including the Cardinals and Cubs, are friendly toward the radio and no official action is expected.

Hack Wilson, champion home-run hitter in 1930 and champion "bust" in 1931, may be assigned to a new team during the meeting. He was suspended without pay late last year, the suspension costing him approximately $6000. It is taken for granted that he will not play another game for the Cubs, but because of his high salary—his 1931 contract called for $35,000—the Chicago club may find it difficult to trade or sell him. Several major league owners, including Sam Breadon of the Cardinals, have declared that they wouldn't take Wilson at any price.

U. S. C. FIVE STARTS TOUR OF THE MIDWEST

LOS ANGELES, Cal., Dec. 7.—Ten University of Southern California basketball players and Coach Sam Barry left last night for an eight-game invasion of the Middle West.

The Trojan players open with Creighton at Omaha, Dec. 9, play De Paul at Chicago Dec. 11, Northwestern at Evanston Dec. 12, Butler at Indianapolis Dec. 14, Missouri at Columbia Dec. 15, Washington at St. Louis Dec. 16, St. Louis at St. Louis Dec. 17, and Arizona at Tucson Dec. 19.

Ellsworth Vines, national tennis champion, who had been expected to make the trip, was forced to give up basketball. He will concentrate on his tennis this winter.

CHANGES TAKE PLACE IN OHIO CONFERENCES

DEFIANCE, O., Dec. 7.—Manchester (Ind.) and Wilmington colleges will replace the gaps left in the Northwest Ohio Conference by the withdrawal of Bowling Green State College and the University of Toledo, it was understood today by Paul R. Lyne, coach of Defiance College.

Defiance, Findlay and Bluffton, the remaining schools in the conference, are scheduling football games with Manchester and Wilmington, Lyne said, and expect them to join the circuit.

Bowling Green and Toledo dropped out of the league with the intention of joining the Ohio Conference.

Billiken Stars Prepare for Basket Season

LEO GRANDONE (left) will be at center and OWEN McCARTHY (right) at a forward position when the St. Louis U. quintet opens its season against McKendree College tomorrow night.

High Schools Tune Up for Championship Games Friday

By Harold Tuthill

Despite the fact that the City High Schools have not had sufficient time in which to prepare themselves for the basketball season, the opening doubleheader at St. Louis University Gymnasium Friday night, promises to be a good one. Beaumont opposes Cleveland in the first contest at 8 o'clock and Roosevelt plays Central at 9.

Soldan, the defending champion of the circuit, draws the initial bye, but the West Enders will meet Principia Junior College Saturday night at the Howard Gymnasium. The preliminary to this game will be between Principia Academy and Clayton.

There will be a hurried attempt to get into some sort of playing shape during the week, as all of the schools have non-league battles. Central plays at Wellston, Roosevelt at Western Military Academy and Beaumont is host to the Warrenton, Mo., five tomorrow, while on Thursday Cleveland is the guest of McBride.

Non-Conference Games Begin

Bayless plays at Hancock and Riverview Gardens is the guest of Brentwood, Wednesday. Although the last four schools are members of the St. Louis County League their records will not be included in the county standing.

The contests that will affect the St. Louis County race occur on Friday night when Hancock plays at Clayton, Jennings at Ritenour, and University City at St. Charles. Ferguson has a non-league game with Granite City at Granite City. Ritenour's second game of the week-end takes place on Saturday when Coach Robert L. Geddes' squad is host to the Venice, Ill., five.

The schedule in the Cahokia Conference for Friday is Marissa at Dupo, Lebanon at Freeburg, Mascoutah at O'Fallon and New Athens at New Baden. Madison of the Southwestern Illinois Conference is the guest of Venice Friday in the other game of the week.

HIGH SCHOOL BASKET SCHEDULE THIS WEEK

TODAY.
St. Louis U. High at East St. Louis.
TOMORROW.
Central at Wellston.
Warrenton (Mo.) at Beaumont.
Roosevelt at Western Military Academy.
WEDNESDAY.
Bayless at Hancock.
Riverview Gardens at Brentwood.
THURSDAY.
Cleveland at McBride.
FRIDAY.
Beaumont vs. Cleveland at St. Louis U. Gym, 8 p. m.
Roosevelt vs. Central at St. Louis U. Gym, 9 p. m.
Hancock at Clayton.
Ferguson at Granite City.
Jennings at Ritenour.
University City at St. Charles.
Madison at Venice.
Marissa at Dupo.
Lebanon at Freeburg.
Mascoutah at O'Fallon.
New Athens at New Baden.
SATURDAY.
Soldan at Principia Jr. College.
Clayton at Principia Academy.
Venice (Ill.) at Ritenour.

JOHNNY NICHOLS TO MEET TULSA FIGHTER ON TIPPETT'S CARD

Johnny Nichols, Southern featherweight who now calls St. Louis his home, has agreed to meet Rube Johnson of Tulsa, Ok., in an eight-round scrap on Friday night's boxing card at the Croatian A. C. hall, 1439 Chouteau.

The coming battle marks the second meeting between Nichols and Johnson, the latter gaining the decision in their previous bout. Al Stillman, who meets Bobby Hamilton in the 10-round light-heavyweight fight, is in prime physical condition, and will end his heavy training today. Stillman, who has lost only four verdicts in 45 battles, will be seeking his nineteenth knockout victory.

Allen Matthews and Joe Walcott, Negro welterweights, tangle in an eight-rounder. Matthews has been working out with Dave Knost and feels certain he will win over his Boston adversary.

The show is being held under the auspices of the Walter Hatzfeld American Legion Post of which Jack C. Tippett is matchmaker.

U. S. C. ELEVEN DRILLS FOR GAME SATURDAY WITH GEORGIA TEAM

By the Associated Press.

LOS ANGELES, Cal., Dec. 7.—A bit bruised and battered by last Saturday's engagement with the University of Washington Huskies, the Trojans of the University of Southern California were to take a light signal practice this afternoon in preparation for the game Saturday with the University of Georgia Bulldogs. The Georgia team will arrive tomorrow.

Gordon Clark, understudy to Tom Mallory, at left halfback, suffered a cracked knee cap in the Washington game, and will be out until the New Year's day contest with Tulane. Mallory himself is limping from a bruised hip while Johnny Baker, guard, pulled a cartilage near one of his lower ribs. Both, however, will be able to play Saturday.

FIVE CANDIDATES FOR U. S. ICE SKATING TEAM REPORT FOR TRAINING

By the Associated Press.

BEAR MOUNTAIN, N. Y., Dec. 7.—Five of the 18 candidates for the 1932 United States speed skating team already have entered training here.

Reporting to the team manager, William M. Taylor, yesterday were Ray Murray, Walter Rutter, Herbert Taylor, Carl Springer, all of New York, and Melvin Johnson of Detroit. The rest of the squad is expected during the week.

Training quarters for the team consist of a large log cabin, an indoor ice rink and a large lake on which a regulation Olympic 400-meter track will be laid out as soon as the ice has formed solidly.

HUNK ANDERSON WILL VISIT MAYO CLINIC FOR PHYSICAL CHECKUP

By the Associated Press.

SOUTH BEND, Ind., Dec. 7.—As soon as he has tied up all the loose ends of Notre Dame's 1931 football season, Coach Heartly (Hunk) Anderson will go to the Mayo Brothers' clinic at Rochester, Minn., for a checkup.

Anderson spent many weeks at the clinic early this year, suffering first with spinal megingitis and later with appendicitis. He plans to get a thorough overhauling before any other illness has a chance at attack him.

FRENCH TEAMS TO GET FIRST TWO PRIZES IN SIX-DAY BIKE RACE

Special to the Post-Dispatch.

NEW YORK, Dec. 7.—First and second prizes in the six-day bike race, held here last week, will be awarded today to four Frenchmen who forged to the front in the closing hours of the grind. Alfredo Letourner and Marcel Guimbretiere finished first, one lap ahead of Georges Couprey and Michel Pecqueux. A total of $50,000 in purses will be awarded.

GREENLEAF AND RUDOLPH TIED FOR FIRST PLACE IN CUE TOURNEY

Special to the Post-Dispatch.

PHILADELPHIA, Dec. 7.—Erwin Rudolph, Cleveland, defending champion, will play Al Miller, Racine, Wis., today when the world's pocket billiard tourney is resumed.

Rudolph, who with Ralph Greenleaf, New York, has fought it out for honors in the last two world classics, has played sensationally to date and with Greenleaf has won three games. The two are the only undefeated players in the tournament.

In other games today Andrew Ponzi, Philadelphia, will engage O. Lauri, Brooklyn; Spencer Livsey, Los Angeles, will meet Robert Lindblom, Seattle, and Frank Taberski, Schenectady, will oppose Marcel Camp, Detroit. The Rudolph-Miller game is carded for this evening.

Twenty-two games have been played, 24 are listed for this week, 19 next week and one on the final night, Dec. 21. According to C. A. Storer, president of the National Billiard Association of America, the 1931 championship will be the most successful conducted in years. The first week surpassed in attendance the opening week figures for New York last year and Detroit in 1929.

Summaries and standing of the players for the first 22 games follow:

	W.	L.	High Run.	Tot. Pts.
Erwin Rudolph, Cleveland	3	0	84	375
Ralph Greenleaf, New Y.	3	0	85	375
Geo. Kelly, Philadelphia	3	1	36	413
Andrew Jonzi Phila	3	1	70	479
Fk. Taberski, Schenectady	1	1	53	290
Bennie Allen, Kansas City	2	2	51	462
Onofrio Lauri Brooklyn	2	2	85	358
Marcel Camp Detroit	1	2	36	344
Johnny Layton, Sedalia, Mo.	1	2	29	380
Al Miller, Racine, Wis.	1	3	29	277
Spencer Livsey, Los Ang.	1	3	50	244
Robert Lindblom, Seattle	0	4	42	107

SHAVER TAKES FOURTH PLACE IN INDIVIDUAL POINT SCORING RACE

By the Associated Press.

NEW YORK, Dec. 7.—Gaius Shaver's three-touchdown splurge against Washington last week enabled the star Southern California quarterback to replace Mollie Felts of Tulane in fourth place in the national list of individual football scorers compiled by the Associated Press. Shaver now has scored 88 points while Felts, who was idle on Saturday, has 87.

Shaver still has two games to play, and Felts one. Neither can hope to overhaul either Bob Campiglio of West Liberty, with 146 points, or Bob Monnett of Michigan State with 127.

The scoring leader in each of the nation's nine major groups:

Player-College.	Pos.	G.	TD.	P.	Fld.	Tl.
East—Campiglio, West Liberty	HB	8	22	14	0	146
Midwest—Monett, Mich. State	HB	9	16	28	1	127
Rocky Mt.—Christensen, Utah	HB	9	14	16	0	100
Pacific—Shaver, Southern Cal.	QB	9	14	4	0	88
South—Felts, Tulane	FB	10	14	3	0	87
Big Six—Graham, Kansas State	HB	7	8	1	0	49
Big Ten—Pardonner, Purdue	QB	9	6	10	0	46
Southwest—Ledbetter, Ark.	FB	9	7	0	0	42
Mo. Valley—Duncan, Grinnel	E	8	6	1	0	37

Sunshines Win, 2-0.

The Sunshine Soccer team scored its thirteenth victory of the season yesterday when it defeated the Polish Eagles, 2 to 0, yesterday afternoon at the field at Grand and Laclede. The Sunshines claim the city independent championship. They will play the Holtzmann eleven of Edgemont, Ill., next Sunday on the Grand and Laclede field.

ST. L. U. BASKET FIVE TO OPPOSE M'KENDREE WITH 3 STARS ABSENT

Coach Mike Nyikos' St. Louis University basketball team will launch its 18-game program tomorrow night when the Billikens play McKendree College at the St. Louis University Gymnasium, starting at 8:30 o'clock.

The Billikens, playing without the services of captain-elect Frank Kennedy, Manuel Rapp and Arnold Arenz, all members of the football team, probably will be represented by the same starting lineup that defeated the St. Louis Freshmen, 37 to 21, last week. This five consists of Martin Gorman and Owen McCarthy, forward; Jim Shea, center, and Joe Connors and Don Marr, guards.

Squad Tested Against Frosh.

With the exception of Leo Grandone, center, Nyikos used all the members of his squad against the frosh. They are Fred Frost, Joe Wynne and Kern. Grandone missed the game, but Nyikos is confident that he will be available for duty against McKendree. Kennedy, Rapp and Arenz are expected to report immediately for basketball work.

Following McKendree, the Billikens will play Illinois at Champaign Saturday night and will meet Missouri, Southern California and the Kansas Aggies before the Christmas holidays. All of these games will be played in St. Louis.

Bears Play Purdue.

Coach Don White's Washington University Bears begin their strenuous schedule Saturday night when they entertain Purdue at the Field House. White has a veteran team this year and should do well in Missouri Valley competition.

BATTALINO TO MEET SINGER FRIDAY IN WEEK'S BEST FIGHT

Special to the Post-Dispatch.

NEW YORK, Dec. 7.—A 10-round bout at Madison Square Garden Friday night between Christopher (Bat) Battalino, world's featherweight champion, and Al Singer, former lightweight king, heads this week's fistic program. The winner has been promised a championship bout with Tony Canzoneri, who won Singer's title last year.

Although Singer will have a five-pound pull in the weights, and is favored by the 10-round distance, the rugged Battalino is accorded an excellent chance of winning. Both boys started training today, Singer in a local gymnasium and Battalino in his home town, Hartford, Conn.

SIX MID-WEST STARS ARE INVITED TO JOIN EAST'S CHARITY TEAM

By the Associated Press.

CHICAGO, Dec. 7.—Coach Dick Hanley of Northwestern, who, with Andy Kerr of Colgate, will coach the East team in the annual East-West Shrine charity football game at San Francisco New Year's day, issued invitations to join the squad to six Midwest stars yesterday.

Marchmont Schwartz, halfback, and Frank Hoffman, guard, of Notre Dame, received bids, as did Bill Hewitt, Michigan fullback and end; Jim Purvis, halfback, and Charles Miller, center, Purdue, and Dallas Marvil, Northwestern tackle. Five others will be invited.

CHARITY GAME ENDS IN SCORELESS TIE

Maplewood High Alumni were within two yards of the goal, with first down, when the gun ended the game with Kirkwood High Alumni yesterday afternoon at Maplewood, and the two teams trotted off the field with charity the only winner, for the benefit game ended in a scoreless tie.

Dr. Philip Davis, in charge of arrangements, said that approximately $500 was raised, with attendance about 1200. The game was sponsored by the Shaw-Stephens Post 103 of the American Legion in Maplewood and the Kirkwood Lions' Club.

Lineups:

KIRKWOOD.	Pos.	MAPLEW'D.
Ruhl	L. E.	Garrett
Marvin	L. T.	Timm
Kesner	L. G.	Crain
Dentzer	C.	Hoffman
W. Harsch	R. G.	Kippenberger
Reisenleiter	R. T.	Gusasky
Puff	R. E.	Miler
Klein	Q. B.	Bruno
Thompson	L. H.	Bittner
Sturdy	R. H.	Simpson
G. Harsch	F. B.	Nesbit

Officials: Referee—Haffner (Washington). Umpire — Potthoff (Washington). Field judge—Brockmueller (Cape Girardeau). Head linesman—Callan (Michigan).

Score by quarters:

Kirkwood	0	0	0	0	—0
Maplewood	0	0	0	0	—0

Substitutions: Maplewood—Blumer for Nesbit, Nesbit for Hoffman, Brockman for Garrett, Timm for Gusasky, Fieldson for Nesbit, Cunningham for Timm, Barnes for Crain. Kirkwood—Kinyon for Sturdy, Elston for Marvin, Withington for Reisenleiter, Irwin for Ruhl, Harn for Puff, Cochrane for Thompson, Royer for Dentzer, Olger for Elston.

NORTHWESTERN FIVE MEETS BRADLEY TECH

EVANSTON, Ill., Dec. 7.—Northwestern University will open the collegiate basketball season here tonight, when it meets Bradley Tech of Peoria, Ill. Saturday night the Purple is scheduled to meet Southern California.

Bradley reports a strong team of veterans this year, while Northwestern must play without its captain, Bob McCarnes, who is laid up with a sprained ankle. It is believed that he will not be able to appear against the Trojans Saturday.

WRAY'S COLUMN

Something Stirring.

WHILE conjecture and gossip form a large part of the chatter heard concerning Washington University's football future, it is believed that the tangles will be straightened out soon.

The great stumbling block in the way of an expansion program for Washington University seems to be the North Central Association, of which Washington is a member. The North Central appears in some ways to be a monitor which keeps the bad little colleges and universities from straying too far from scholastic ideals. Its attitude with respect to the conduct of sports has been along Carnegie Foundation lines—pure and cold.

A majority of the membership of the North Central has faithfully adhered to its principles; but lately one or two schools, Northwestern University among them, rebelled and since have conducted their athletics according to their own ideas.

In order for Washington to expand along athletic lines to any considerable degree, it might be forced to run counter to the North Central's stipulations.

How to conform to the North Central spirit and build up a powerful eleven is Washington's problem.

* * *

A Showdown Coming.

IN this connection it can be stated that members of the Washington University Corporation have been approached by alumni, both personally and by letter to do something about the situation. The belief or perhaps the hope of the expansionists is that a showdown will come within a week. One alumnus of Washington has ventured the opinion that Washington will do one of two things: Either go in for football more strongly than ever before, or remove itself completely from the field as an intercollegiate factor.

Few expect the complete retirement of Washington from the intercollegiate field. On the other hand, a change in coaching personnel and in the corporation's attitude toward football is looked for by many.

* * *

Don't Have to Buy Team.

THE thought, frequently expressed, that the only way to develop a football team at Washington is to buy one, seems to be badly grounded.

The idea was based on the demand of a return to "scholarships." That, however, is a much-abused word. Scholarships exist today at Washington, but they apply purely to scholastic attainments. High school athletes must be the ranking scholars in their institutions, in order to benefit.

On the other hand, the form of scholarship known as a "Rhodes" scholarship, where the successful candidate is rewarded for his attainments in BOTH studies and athletics, is not in vogue at Washington. This type is recognized internationally. Annually several young Americans, winners of the award, go to Oxford University, England, to complete their educations, through these "Rhodes scholarships."

The expansionists believe that this form of scholarship would benefit Washington athletically, and conform in spirit to high athletic and scholastic traditions.

* * *

Can't Solicit Athletes

IN one of his addresses earlier in the season, Director of Athletics Dr. Al Sharpe pointed out that the restrictions under which Washington labors prevent anyone connected with the institution from trying to induce high school athletes to attend the university.

Regulations, he pointed out, prohibit appeals for enrollment of athletes, no matter how innocent the grounds. On the other hand, universities elsewhere are able to enter the local field and talk some of our best district athletic talent into attending their schools. Money is not the only thing that talks, in this case.

Expansionists express the view that with just a little liberality in the matter of soliciting high school boys many good players would be made available for football, track and other activities. For Washington is weak in all sports with the possible exception of swimming and basketball.

* * *

In any case, the leaven is working. What will come out of the situation is in the laps of the gods—that is to say, the university corporation.

* * *

"Bookmaking" vs. Mutuels.

AGUA CALIENTE race track's experience with the bookmakers' betting ring probably will cause metropolitan racing leaders to pay attention. After a few days' experience with open betting the track management announced the suspension of this form of wagering.

The apparent inference is that the public prefers the mutuels to the bookmakers. Wherever betting, on a pari-mutuel basis, has come into competition with bookmaking of the old school, the mutuels have won. The "percentage" probably is not any less, but the betting convenience is greater and the odds usually are much better.

Handbook records will show that tracks employing mutuels have a bigger play than those using oral or other betting systems.

* * *

Hard to Make Racing Pay.

THE New York tracks for years have been struggling along on the old oral betting plan. Only limited sums can be handled in this way. There are delays and frequently worse things attached to the pay-off. Prices are short. Attendances are not in proportion to the high character of the racing. Fields are small—even the owners, apparently preferring mutuel betting tracks, take their stables elsewhere.

The most prosperous meetings in the country are those held at the Maryland tracks and at some of the major Chicago courses, where the certificate mutuels are employed.

New York's obsolete betting system is holding back the development of racing in that great State and causing financial grief to the promoters. But for the backing of wealthy sportsmen these metropolitan courses could hardly continue to operate. They get no revenue from the oralizers, whereas the mutuel tracks get a percentage which finances them beyond all possibility of loss, even in depression times.

Ran Agrees to Box on Bandy's Dec. 15 Program

Eddie Ran, outstanding Polish welterweight who defeated Jack Purvis and lost to Tommy Grogan in two interesting bouts here, has agreed to box on Kid Bandy's card at the Coliseum, Dec. 15. In a telegram to Bandy, Ran, who makes his home in New York, has asked for terms and agreed to meet any opponent, Bandy may name.

Ran weighs about 144 pounds so Bandy has been trying to line up Billy Petrolle, Young Corbett or King Tut to meet him. None of them has replied to Bandy's messages.

Another boxer with whom Bandy has been communicating relative to a bout on the program is My Sullivan of St. Paul. Sullivan boxed Jackie Horner here and knocked him out in the spring of 1930 but since that time has added considerable weight and is boxing in the middleweight division.

Dave Barry, promising young boxer, has moved from Springfield, Ill., to St. Louis and will make his home here. He recently signed with Bob Riley as his manager.

Dave has won 10 bouts here, five of them by knockouts and has put on enough weight to advance from the bantamweight to the featherweight division but he is not quite ready to tackle the good featherweights as yet.

American Poloists Win.

LOS ANGELES, Cal., Dec. 7.—An all-American polo team headed by Eric Pedley today held an 11-to-10 victory over Mexico in an overtime game. Hal Roach's shot in the ninth chukker won for the Americans.

Walsh to Select All Star Eleven For Charity Game

Coach Charles F. Walsh of St. Louis University will select the all-star team that will meet present and past Notre Dame stars in a game here Dec. 20 for the benefit of the Boys' Club of St. Louis.

Players who will oppose the "Irish" will be selected from St. Louis University, Washington, Missouri and the Missouri School of Mines. They will go against such outstanding men as Elder, Brill, O'Connor, Mullens, Metzger, Cannon and Yarr, and possibly Marchmont Schwartz.

The Boys' Club, for whose benefit the game is being played, is a nonsectarian character building agency. Organized in 1929, it now has a membership of 1600 boys.

GIRLS BASKET LEAGUE TO OPEN WEDNESDAY

Tom Hanley was re-elected president of the Greater St. Louis Girls' Basketball Association yesterday at the organization's annual election of officers. Tom Anselm, Fred Karches and Marty Mullen were named vice presidents and Casper de Greef will serve as secretary. Hanley also was named treasurer.

The girls' organization will open its fourth season at Battery A, Grand boulevard and Hickory street, Wednesday night when the Crystal City Legion Post 253 team opposes M. K. & T., and the Bachelors, champions last season, clash with the Aquinas Club.

Elected Dartmouth Captain.

HANOVER, N. H., Dec. 7.—The election of Randall Cook of Evanston, Ill., as captain of the 1932 Dartmouth cross-country team, was announced. Cook will be one of the few Dartmouth juniors to captain a varsity team.

CHICAGO TENPIN TEAM DEFEATS WITTER FIVE BY 226 PIN MARGIN

Special to the Post-Dispatch.

CHICAGO, Dec. 7.—The Boyle Valves bowling team of Chicago, staging a terrific comeback, which saw them bowl games of 989, 1113 and 1157 for a 3259 total, defeated the Witter Razz team of St. Louis here last night in their $500 match. By a total score of 18—334 to 18—108, the Witter Razz team took a 420 lead over the Chicagoans at St. Louis.

This lead was cut down 98 pins Saturday night, when the locals scored 3117 to the Witters' 3019 and 178 pins in yesterday afternoon's battle. Then came the deluge. The Chicagoans went "strike" crazy, while the Witter Razz team began to see the breaks go against them and in the middle of the second game they lost the advantage which they had held throughout the match.

Ernie Schanz for the victors turned in a 704 series which was the highest individual total for the entire match. Lee Martin of the losers was the best bowler with a total of 1844 for an average of 204.

The scores of yesterday:

AFTERNOON BLOCK.

WITTER RAZZ.

Cohen	202	201	204
Wilson	175	231	188
Spencer	148	205	187
Martin	203	173	229
Stein	196	212	188
Totals	924	1022	996

BOYLE VALVE.

Schanz	212	225	213
Devito	182	207	179
Faetz	195	200	237
Krems	179	221	224
Carlson	223	199	224
Totals	991	1052	1077

NIGHT BLOCK.

WITTERS.

Cohen	192	194	187
Wilson	170	157	194
Spencer	182	194	176
Martin	192	222	222
Stein	201	203	204
Totals	937	970	983

BOYLES.

Schanz	234	244	226
Devito	174	199	214
Faetz	146	247	216
Krems	212	215	257
Carlson	223	208	214
Totals	989	1113	1157

St. Louis Team Lands. Midwest Bowling Title.

DES MOINES, Ia., Dec. 7.—Five major revisions took place in the third and final week-end assault in the Middlewest Bowling Tournament which concluded yesterday.

To Carl Staff, local veteran, was awarded the singles championship of the Mississippi Valley region. He battered the pins for a sensational total of 697 during the first week of the tournament.

In the doubles the crack Tierney-Van Sitter combination from Kansas City made a high aggregate of 1304 which was good for runner-up position, 29 points behind Learn and Koran of Omaha, who finished high with a total of 1333.

Final standings:

FIVE-MAN EVENT.

TEAM.	Pins.	Prize.
Brennans (Wellston League, St. Louis)	3,075	$210
Witter Razz (St. Louis)	3,017	210
Brennans (St. Louis City League)	3,006	185
Bersing Cafe (Minneapolis)	2,997	155
Plankington Arcade (Milwaukee)	2,992	145

ALL EVENTS.

Sky Halloran (Minneapolis)	2,013	35
Joe Keran (Omaha)	2,008	30
L. Sabo (Minneapolis)	1,971	25
L. Jackson (St. Louis)	1,942	20
L. Strouse (Chicago)	1,938	12

DOUBLES.

W. R. Learn, Joe Koran, Omaha, 1333.
J. Tierney-H. Van Sitter, Kansas City, 1304.
M. Weinstein-C. Herman, St. Louis, 1297.
F. Benkovic-C. Dawbn, Milwaukee, 1287.
A. P. Spencer-O. Stein Jr., St. Louis, 1266.

SINGLES.

C. Staff, Des Moines, 697.
L. Jackson, St. Louis, 690.
S. Halloran, Minneapolis, 687.
E. Baunsmann, St. Louis, 685.
E. Berger, St. Joseph, 682.

Falcaro Is Victor Over Scribner in Title Match.

DETROIT, Dec. 7.—Joe Falcaro of New York regained the world match game bowling championship last night by defeating Joe Scribner, defending champion of Detroit, by 13,131 to 12,138 pins in 60 games. Thirty of the games were played in New York and 30 here.

Falcaro added to his margin in last night's 10-game block by toppling 2195 pins to Scribner's 2120 to give him a final lead of 993 in the grand totals. In the afternoon Falcaro made a score of 2172 to Scribner's 2190.

Falcaro dethroned Scribner two years ago but the Detroiter reclaimed the title when Falcaro failed to defend it last season.

JOHN CAPTURES OFFICERS' TOURNEY

William H. John, rolling a 932 for four games on the last squad, captured the tournament of the Officers' Club of the Greater St. Louis Bowling Association, which was concluded last night on the alleys at the German House.

He had games of 190, 201, 234 and 267 and a 40-pin handicap.

Next to John came Hugo Skaer with 894, H. A. Gaertner 893 and James E. Carr 888.

Andy Leicht was high scratch man with 847.

WATKINSES WIN BROTHER TENPIN TOURNAMENT

Earl and Lloyd Watkins won the third annual tenpin tournament with a score of 1665. The event was concluded at the Washington alleys last night. The Watkins brothers bowled Saturday and had games of 388, 390, 374 and 413. Lloyd totaled 841 and Earle 724 for a 1565 scratch total. They received a handicap of 100 points.

A. and M. Balven finishes second with 1656 while two pairs tied for third place. They were A. and O. Huegerichs and G. and C. Trautwein, each pair with a 1622 total.

BILLIKE[NS] NOV. 19 OPEN DATE FOR BOTH; CHARITY GAM[E] NETS $16,00[0]

Missouri University, which Sa[turday] lost to the St. Louis Unive[rs]ity football eleven in the chari[ty] match at Walsh Stadium, has bee[n] added to the Billikens' 1932 sche[d]ule. This was decided at a me[et]ing between Coach Chile Walsh a[nd] Chester L. Brewer, director of at[h]letics at Missouri, at a conferen[ce] last Saturday. The date for t[he] meeting will be decided later.

However, Missouri in announci[ng] its schedule recently had Nov. [19] open, while it is understood th[at] date is still open on the Billiken[s] schedule.

The charity game, which the B[il]likens won, 21—6, thus taking t[he] State championship, netted $16,[000] for charity.

The sextet of St. Louis play[ers] who sang their swan song with s[uc]cess were Captain Cecil Mullerle[ile], Tom Tierney, Bill Salinsky, Jo[e] de Christofero, Frank Kennedy a[nd] Al Pezolt. Of this group, Muelle[rleile] probably will be remembere[d] the longest, because it was his gre[at] defensive work that helped the B[il]likens win eight of their 10 gam[es].

The year was the finest the [St.] Louisans have enjoyed since [the] time of Eddie Cochems. Review[ing] the season, it is seen that the B[il]likens opened with a 27-to-0 v[ic]tory over James Millikin. The[n] came Illinois University. After t[he] ... a 6-to-0 lead, St. Louis beca[me] afflicted with buck fever and co[un]try paralysis, with the result th[at] Illinois finally won, 20 to 6.

In steady progression Con[ch] Charles "Chile" Walsh's men to[ok] decisions from Coe, 26 to 0; Ro[...] 7 to 0, and Grinnell, 43 to 6. A missed try for the extra p[oint] caused the Billikens to go down [be]fore the undefeated Oklahoma C[ity] U. Gold Bugs, 14 to 13, for the se[c]ond and last defeat of the cam[paign].

Then followed a 32-to-0 victo[ry] from Loyola of New Orleans. T[he] unscored-upon, undefeated Davi[s-]Elkins team suffered the same fa[te] as the majority of its predecesso[rs] and left St. Louis with a 20-to-6 d[e]feat marring its record. The [elimina]tion following the Davis-Elkins v[ic]tory buoyed up the Billikens [to] such an extent that they reveng[ed] an old score against Washingt[on] University with a 34-to-0 count. [It] was the first time in 14 years t[hat] St. Louis had won from Was[h]ington.

HANDICAP RACES AT WINTER GARDEN RIN[K]

A new feature in the Wint[er] Garden ice-skating programs w[ill] be started tonight. A series [of] handicap races for the Class [A] senior speed skaters. The fast[est] boys will start from scratch, t[he] other contestants drawing fr[om] five to 30 yards. A silver pitch[er] and tray will be awarded [the] skater scoring the greatest to[tal] of points during the series.

Otto Brands, Missouri St[ate] champion, will make his first a[p]pearance in a race, tonight, si[nce] he won the Marathon skat[ing] championship last April.

A special match race betw[een] Charleen Power, city champi[on] and Elsie Laskowitz, the Misso[uri] State champion, will start a ser[ies] of three races to decide a tie in [the] Class A girls series. The race w[ill] be over the 440-yard course and [the] winner of the first two races w[ill] receive the high award. T[he] place tie resulted between Ded[e] Power and Bee Slater in this cla[ss]. They will also meet in a series [of] three races, the first being ska[ted] tonight.

All the races start at 10:30 p.[m.]

The final point standing of [the] classes that have completed th[e] series:

Class A girls—Charleen Power, W[inter] Garden, 120; Elsie Laskowitz, Sunset ... Park, 120; Dedah Power, W[inter] Garden, 30; Bee Slater, Greenbriar ... 30.

Class B girls—Helen Wallace, P[...] Pet Shop, 130; Alice Carnoske, Arka[nsas] Anthracite, 120; Nina La Rue, unattac[hed] 60.

Class C girls—Nancy Durbrow, Ark[an]sas Anthracite, 120; Merle Danen, u[nat]tached, 100; Betty Kaull, unattached, ... Thresa Swettich, unattached, 20; Gert[rude] Emendorf, unattached, 10.

Junior boys—Terry Cohen, Winter [Gar]den, 150; Mat Stern, Con-Ferro Pa[ints] 80; Bob Fiske, Winter Garden, 40; L[...] More, Winter Garden, 20; Virgil Tra[...] unattached, 10.

Juvenile boys — Lucius More, W[inter] Garden, 120; Charles Connors, Con-F[erro] Paints, 90; Bud Lewis, unattached, ... Joe Blath, unattached, 10; Buddy ... man, unattached, 10.

PRINCETON ELEVEN PREPARES FOR CHARIT[Y] TOURNEY, WEDNESDA[Y]

Special to the Post-Dispatch.

PRINCETON, N. J., Dec. [7].—After a lay-off over the week-e[nd] the Princeton varsity football te[am] will resume work today in prep[ar]ation for the charity tournamen[t] New York Wednesday with Colu[m]bia, Penn and Cornell.

Coach Wittmer announced t[hat] three of the four first string ba[cks] that faced Yale were definitely [out] of the starting lineup Tom Cr[...] quarterback; Mil Draudt, halfba[ck] and Ham Armour, fullback, [are] those injured.

COURT AWARDS WALKER['S] WIFE $5000 JUDGME[NT]

By the Associated Press.

NEW YORK, Dec. 7.—A jur[y in] Federal Court today awarded [the] former wife of Edward [...] ("Mickey") Walker, erstwhile mi[d]dleweight boxing champion, $[5000] of the $25,000 for which she s[ued] the pugilist.

BILLIKENS TO PLAY MISSOURI NEXT YEAR; DATE NOT SETTLED

NOV. 19 OPEN DATE FOR BOTH; CHARITY GAME NETS $16,000

Missouri University, which Saturday lost to the St. Louis University football eleven in the charity match at Walsh Stadium, has been added to the Billikens' 1932 schedule. This was decided at a meeting between Coach Chile Walsh and Chester L. Brewer, director of athletics at Missouri, at a conference last Saturday. The date for the meeting will be decided later.

However, Missouri in announcing its schedule recently had Nov. 19 open, while it is understood this date is still open on the Billikens' schedule.

The charity game, which the Billikens won, 21—6, thus taking the State championship, netted $16,110 for charity.

The sextet of St. Louis players who sang their swan song with success were Captain Cecil Mullerleile, Tom Tierney, Bill Salinsky, John de Christofero, Frank Kennedy and Al Pezolt. Of this group, Muellerleile probably will be remembered the longest, because it was his great defensive work that helped the Billikens win eight of their 10 games.

The year was the finest the St. Louisans have enjoyed since the time of Eddie Cochems. Reviewing the season, it is seen that the Billikens opened with a 27-to-0 victory over James Millikin. Then came Illinois University. After taking a 6-to-0 lead, St. Louis became afflicted with buck fever and country paralysis, with the result that Illinois finally won, 20 to 6.

In steady progression Coach Charles "Chile" Walsh's men took decisions from Coe, 26 to 0; Rolla, 7 to 0, and Grinnell, 43 to 6. A missed try for the extra point caused the Billikens to go down before the undefeated Oklahoma City U. Gold Bugs, 14 to 13, for the second and last defeat of the campaign.

Then followed a 32-to-0 victory from Loyola of New Orleans. The unscored-upon, undefeated Davis-Elkins team suffered the same fate as the majority of its predecessors, and left St. Louis with a 20-to-6 defeat marring its record. The elation following the Davis-Elkins victory buoyed up the Billikens to such an extent that they revenged an old score against Washington University with a 34-to-0 count. It was the first time in 14 years that St. Louis had won from Washington.

HANDICAP RACES AT WINTER GARDEN RINK

A new feature in the Winter Garden ice skating programs will be started tonight. A series of handicap races for the Class A senior speed skaters. The fastest boys will start from scratch. The other contestants drawing from five to 30 yards. A silver pitcher and tray will be awarded the skater scoring the greatest total of points during the series.

Otto Brands, Missouri State champion, will make his first appearance in a race tonight, since he won the Marathon skating championship last April.

A special match race between Charleen Power, city champion, and Elsie Laskowitz, the Missouri State champion, will start a series of three races to decide a tie in the Class A girls series. The race will be over the 440-yard course and the winner of the first two races will receive the high award. A third place tie resulted between Dedah Power and Bee Slater in this class. They will also meet in a series of three races, the first being skated tonight.

All the races start at 10:30 p. m.

The final point standing of the classes that have completed their series:

Class A girls—Charleen Power, Winter Garden, 120; Elsie Laskowitz, Sunset Burial Park, 120; Dedah Power, Winter Garden, 30; Bee Slater, Greenbriar Fuel, 30.

Class B girls—Helen Wallace, Plegg Pet Shop, 130; Alice Carnoske, Arkansas Anthracite, 120; Nina La Rue, unattached, 60.

Class C girls—Nancy Durbrow, Arkansas Anthracite, 120; Merle Danon, unattached, 100; Betty Kaull, unattached, 50; Thesa Swettich, unattached, 20; Gertrude Emendorf, unattached, 10.

Junior boys—Terry Cohen, Winter Garden, 150; Mat Stern, Con-Ferro Paints, 90; Bob Fiske, Winter Garden, 40; Lucius More, Winter Garden, 20; Virgil Tramelli, unattached, 10.

Juvenile boys — Lucius More, Winter Garden, 120; Charles Connors, Con-Ferro Paints, 90; Bud Lewis, unattached, 60; Joe Bath, unattached, 10; Buddy Bearman, unattached, 10.

PRINCETON ELEVEN PREPARES FOR CHARITY TOURNEY, WEDNESDAY

Special to the Post-Dispatch.

PRINCETON, N. J., Dec. 7.—After a lay-off over the week-end, the Princeton varsity football team will resume work today in preparation for the charity tournament in New York Wednesday with Columbia, Penn and Cornell.

Coach Wittmer announced that three of the four first string backs that faced Yale were definitely out of the starting lineup Tom Craig, quarterback; Mil Draudt, halfback, and Ham Armour, fullback, are those injured.

COURT AWARDS WALKER'S WIFE $5000 JUDGMENT

By the Associated Press.

NEW YORK, Dec. 7.—A jury in Federal Court today awarded the former wife of Edward P. ("Mickey") Walker, erstwhile middleweight boxing champion, $5000 of the $25,000 for which she sued the pugilist.

Sport Salad

by L. Davis

The All-America.

THE mythical team with the mythical name
For public approval appears;
In spite of the fact that they'll not play a game
We'll give them a salvo of cheers.
There isn't a stunt from a pass or a punt
That those fellers can't do with the ball;
They work overtime and they don't get a dime,
But there's glory enough for them all.

They're the pick of the land, so we give 'em a hand
When the lineup appears in the news;
They're the creme de la creme, the superb, the supreme,
They're the boys that experts all choose.
The newspaper champs of the present-day Camps
Are composed of America's best;
But like bold Lochinvar the equestrian star,
They mostly come out of the West.

West Is West and East Is Out.

Walter Camp's All-America teams were practically made up with players from Harvard, Princeton and Yale. The Big Three were sitting comfortable until the Big Ten began to take their jobs away from them. So it came to pass that Barry Wood of Harvard was the only man the Big Three could place on the 1931 team of the Associated Press.

Col. Ruppert of the Yankees says he will fight an established salary limit in the major leagues, but reserves the right to place a limit to Babe Ruth's annual stipend. There are exceptions to all rules.

Ever since Babe started playing ball his salary contracts have been figured on a crescendo scale, win, lose or draw. Naturally, he doesn't look with favor on stressing blue notes on a diminuendo scale.

Babe's last contract called for 80,000 berries per season but the Colonel hints that the berry crop isn't what it used to be, which will result in slimmer pickings for some of the hands.

However, Babe still thinks he is the biggest berry in the patch and any suggestion to the contrary will be greeted by the Bam with three rousing razzberries.

See where a Chicago Judge has been pulling a Haroun al-Raschid. He has been going Haroun disguised as a gangster and getting the low down on the underworld boys. You know me, Al.

"University Teaches Art of Fishing; No Catch Guaranteed."

Sounds fishy. There must be a catch in it somewhere.

Sailor McKenna has changed his name to Jimmy McKenna. He gave no reason for so doing but probably unlike the marines he didn't land often enough to keep the situation in hand.

Sing Sing football team didn't play any conference teams this year but we venture to say that if her schedule had called for a few confidence games she would have held her end up.

"Army Gets Bids on 592,962 Pairs Shoes."

Uncle Sam himself may be on his uppers but he is going to keep his army on a war footing.

An army may travel on its stomach but it takes a good pair of shoes to get anywhere.

TWELVE UNBEATEN FOOTBALL TEAMS; SEVEN TIED AT LEAST ONCE

By the Associated Press.

NEW YORK, Dec. 7.—A final check reveals a national list of 12 unbeaten football teams, of which seven have been tied at least once.

The five teams neither beaten nor tied are Oklahoma City, Tulane, Maryville (Missouri), Muskingum (Ohio) and Louisiana Tech.

The list of undefeated teams follows:

TEAM.	W.	L.	T.	Pts. For.	Pts. Agst.
Oklahoma City	12	0	0	260	45
Tulane	11	0	0	338	35
Maryville (Mo.)	9	0	0	189	6
Muskingum (O.)	8	0	0	138	12
Louisiana Tech.	7	0	0	167	36
Tennessee	9	0	1	243	15
Wittenberg (O.)	8	0	1	214	51
Westminster (Mo.)	8	0	1	184	20
Kansas Wesleyan	6	0	2	163	24
Hillsdale (Mich.)	5	0	2	111	46
Bucknell	6	0	3	148	47
Baldwin-Wallace	5	0	3	128	12

CANADA WILL BE REPRESENTED IN THE OLYMPIC WINTER GAMES

By the Associated Press.

WINNIPEG, Man., Dec. 7.—Canada is to be represented in the Olympic winter games at Lake Placid, N. Y., next February by a hockey team, speed skaters and a curling rink, the Canadian Olympic Committee has decided.

The Winnipegs, Allan Cup champions, will represent the Dominion in hockey, but no indication was given as to what club would be asked to send a curling team to Lake Placid for the exhibition matches. Curling is not on the official Olympic program.

Boxing and wrestling Olympic trials will be held at Toronto next spring if the subcommittee in charge of these sports carries out the recommendations of the full committee.

Southern California Meets Georgia, While Army Plays Navy in Week's Feature

NEW YORK, Dec. 7.—Sectional title-holders have been crowned in all eight of the country's major football groups or conferences and the prize award of all, the mythical national championship, hangs on the New Year's Day clash between Tulane and Southern California in the Rose Bowl Jan. 1.

Four sectional champions of 1930 repeated this year, either outright or partially. Tulane, which shared the Southern conference with Alabama a year ago, finished all alone at the top this year, unbeaten and untied in 11 games. Northwestern and Michigan, which tied for the Big Ten title in 1930, gained a third share with Purdue this season. Utah and Drake again won the Rocky Mountain and Missouri Valley conference championships outright.

Of the four new champions crowned, Southern Methodist replaced Texas in the Southwest; Southern California ousted Washington State on the Pacific Coast, and Nebraska dethroned Kansas in the Big Six. In the East, where no generally recognized champion can be expected, Bucknell finished with the best record this season. Western Maryland had occupied a similar position a year ago.

Two Gig Games This Week.

In the slim schedule for this week two games stand out. Army and Navy will renew their ancient rivalry in the Yankee Stadium here Saturday for the benefit of the unemployed. At Los Angeles Southern California, making its last stand before the Ros Bowl game, will tackle the powerful Georgia Bulldogs.

There are four other attractions this week, all for charity. At New York Wednesday, Cornell, Penn, Princeton and Columbia will compete in an elimination tournament similar to that in which Yale emerged the victor over Brown, Holy Cross and Dartmouth last week. On Saturday at Washington, stars of the Alabama teams of 1930 and previous years will play three 20-minute "games" against Georgetown, George Washington and Catholic University. The University of Miami (Fla.) will meet Alabama State Teachers at Miami Friday and Oklahoma will tackle Tulsa at Tulsa Saturday.

Southern California Starts Work.

After winning the Pacific Coast conference football championship with seven straight victories and after conquering Notre Dame, the University of Southern California today settled down to the task of trying to dispose of Dixie's sterling record on California gridirons. The Trojans during the conference season scored 259 points against 13 for its seven opponents.

The University of Georgia, a traveling team, will arrive in Pasadena tomorrow to practice for its game Saturday against the Trojans, after which U. S. C. will shape up for its New Year's day classic in the Pasadena Rose Bowl against Tulane University.

$50,000 Raised For Charity at Eastern "Rodeo"

Special to the Post-Dispatch.

NEW HAVEN, Conn., Dec. 7.

BESIDES being an artistic success, the round-robin football game played between Yale, Dartmouth, Brown and Holy Cross here on Saturday was likewise a financial triumph.

It was estimated today that a bit more than $50,000 was raised for the unemployed. The proceeds will be divided equally, the presidents of the four competing colleges deciding on the disposal of the sums allotted them.

TULANE ELEVEN TO BE GIVEN REST THIS WEEK

NEW ORLEANS, Dec. 7.—Tulane's championship football team, victors over Washington State here Saturday, has been allowed to break training and will not be called back to the football camp until after this week, when the squad will settle down to drill for the Rose Bowl New Year's battle against Southern California.

The week was expected to mend injuries, the most serious being Fullback Felts' twisted ankle and Jerry Dalrymple's broken finger. Coach Bernie Bierman expects to have all of his varsity players ready to go by New Year's and for the first time have the full power of the Green Wave in action this season. At least one star varsity man has been out in each game this year.

Coach Ted Cox and Backfield Coach Lester Lautenschlaeger left Sunday morning with the Georgia Bulldogs for Pasadena, where they will scout the Southern California-Georgia game next Saturday. They will wire back their impressions and sugestions to Coach Bierman who will work the Green Wave around a defense designed to stop Southern California.

Tentatively it was decided to start the Green Wave west Dec. 19 with workouts on the way and a full week left to practice in California before the tilt.

M'LAIN SHINES AS GUNNERS WIN FROM HAWKEYES

Lineups and Summary

ST. LOUIS.	Position.	DES MOINES.
Powell	L. E.	Delmege
Paris	L. T.	Olds
Kalmer	L. G.	Hodges
Butz	C.	McCarthy
Wright	R. G.	E. Vermeulen
Parina	R. T.	Hickman
Friedman	R. E.	Correll
Baker	Q. B.	Harvey
Saussele	L. H.	Miller
Kyler	R. H.	Fisher
McLain	F. B.	Seiberling

Score by quarters:

St. Louis	3	0	7	0	—10
Des Moines	0	0	0	0	0

Scoring: Field goal, touchdown and extra point—All by McLain.

Substitutions: St. Louis—Kimmell for Kyler; McIntosh for Friedman; Rowland for Parina; Miller for Wright; Coover for Powell; Senn for Butz; Hornsby for Kyler; Carroll for Baker; Kiar for McLain; Senn for Kalmer; Bohringer for Kiar; Moffatt for Carroll. Des Moines—Spears for Vermeulen; Kaupp for Harvey; Scott for Olds; Hinchcliffe for Hickman; Faber for Spears.

Officials—Red Roche (Loyola), referee; Benny Hobson (Wabash), umpire; Schulte (C. B. C.), linesman; Leuzinger (St. Louis), field judge.

By L. A. McMaster.

Mayes McLain gave the Battery A Gunners, St. Louis pro football team, revenge over the Des Moines Hawkeyes when he made all the points in the home team's 10-to-0 triumph over the Iowans in the second meeting of the teams yesterday. Des Moines won the first game, on Nov. 15, by 14 to 6.

McLain kicked a field goal from placement in the first quarter, scored a touchdown in the third quarter and added the extra point with another place kick His field goal was from about the 25-yard line.

As expected, "Chuck" Delmege, left end of the Des Moines eleven, played brilliantly for the visitors, but he shared the spotlight for the Iowa team with Russ Fisher, halfback, who was a great ball carrier and a sure tackler all afternoon.

The Gunners did not show their usual pep, playing a listless first half, but going into the second half clearly outdid the visitors, who are the only team to gain a victory over the Battery A pigskin aggregation.

Saussele Below Par.

"Red" Saussele, hero of most of the Gunner games, was not quite himself. Although he made many good gains, he fell short of his usual high totals in yardage.

The game saw a freak incident. During the second half, when passes filled the air like the ducks in photographs which have been printed lately in newspapers in an unusual bird season, four successive forward passes were intercepted.

The Gunner management announced the attendance as 5700, the second largest crowd to witness a pro game, in seven programs.

Coach Jimmy Conzelman's men now have won five games, have lost only to Des Moines and played one tie.

Des Moines has seen only the Gunners cross its goal line in 12 contests. It came here with a record of 10 victories in 11 starts, but how the team scored 201 points before yesterday's battle is hard to understand, as the visitors showed little offensive power.

Nevers' Team May Play Here.

After "wiping out" the defeat, the Gunners now are ready for bigger things. For next Sunday's game the Battery A management is negotiating with Ernie Evers and the Chicago Cardinals to furnish the opposition. Definite announcement of whether Nevers' team will be here is expected to be made tomorrow.

The Gunners made seven first downs to Des Moines' one.

MINOR SPORTS PROGRAMS TO BE CUT IN BIG SIX

By the Associated Press.

KANSAS CITY, Mo., Dec. 7.—A retrenchment policy in minor sports to make up the deficit caused by decreased football receipts in 1931 lay today before Big Six Conference athletic directors in session here.

While no figures have been announced as to the status of the conference's coffers, it is known that the turnstiles in general saw less activity this year than last. Even University of Nebraska officials, who reported a new all-time football attendance mark of 146,000, conceded receipts might show a decline as compared with 1930, when 20,000 fewer attended.

Swimming, indoor and outdoor track, baseball and tennis programs, which depend upon big brother football to carry them along, were items listed for probable curtailment. The directors were to take final action on a tentative plan to eliminate round robin schedules in some events and to limit competition to championship tournaments for the 1932 winter and spring seasons.

ARKANSAS AGGIE BASKET FIVE TO OPEN CONCORDIA SEASON FRIDAY

Concordia Seminary will open its basketball season on Friday, Dec. 11, meeting the strong Arkansas Aggie quintet. Coach Oehlers has been holding practice for the past four weeks. Concordia is holding its workouts in the C. B. C. gymnasium on the Clayton road again this year.

Coach Oehlers is new to local followers in the role of basketball coach at the seminary. He made his debut in the local sport world last spring as Concordia's baseball coach. Oehlers is a graduate of the seminary and while a student there played basketball and baseball. He was also a member of the old time Leacock's basketball quintet. He was also a professional baseball player after his graduation, playing with Cedar Rapids and other Mississippi Valley league teams.

In order to be able to handle the position of basketball coach a little better, Oehlers attended the summer school for coaches at Kansas University under "Fog" Allen, the well known basketball mentor.

Four Regulars Return.

Four regulars are available at Concordia this season and with several pormising new men on the squad. Capt. "Billy" Rueter, who played regular guard the past two seasons, is completing his final year on the squad. Rueter was again elected captain this year. Etzler, another regular for the past two seasons, is also in his last year at the seminary. Etzler is to play guard again and is one of the best scoring threats on the squad. Kellerman, who got into most of the games last season, is making a strong bid for one of the forward positions this year. Lehman, the fourth veteran left, will see quite a deal of action as guard in the coming season.

Among the recruits on the squad three have shown promise and will add much needed strength in the center and forward positions. Bredemeier, measuing six feet one inch in height, has shown enough ability in the tryouts to earn the regular position at center. Paulson and Dohrman, both hailing from the same prep school, are two new men on the squad and are putting up a good exhibition in competition for the forward berths. Undoubtedly both will see much service in the coming campaign. Herzog, a center, Strelow and Tubesing, forwards, complete the squad at Concordia.

Eleven Games on Schedule.

The Preachers' schedule calls for eleven games, all to be played in St. Louis. All games except the two with St. Louis U. will be played at the Washington U. Field House. The two encounters with the Billikens are to be staged in the St. Louis U. gym. Tickets for the nine Concordia "home games" are now on sale at the price of $3.50.

The Arkansas Aggies gained a one point victory over the seminary last year and the Preachers are out to avenge the defeat when they meet again on Friday. On Dec. 17 the strong Baker U. team of Baldwin City, Kan., is to engage Concordia in the second game of the season. After the Christmas recess the Preachers entertain Centenary on Jan. 5.

Other teams to face Concordia this season will be Washington U., St. Louis U., McKendree, Evansville U., Kirksville Tteachers' College and Cape Girardeau Teachers' College.

Lighted Putting Course.

By the Associated Press.

BROWNSVILLE, Tex., Dec. 7.—A lighted putting course is one of the novelty features of the Brownsville Country Club in its program of expansion and activity for the winter nights. Plans are being made for two putting tournaments. One will be between women golfers on one side and the men on the other The other will be an open tournament to decide the champion putter of the club.

Racing Results and Entries

At Jefferson Park.

Weather cloudy; track heavy.

FIRST RACE—Six furlongs:
Forget Not (E. Martin) 95.60 38.00 13.80
Dry Dock (Arnold) 19.60 12.60
Halliard (W. Carroll) 7.80
Time—1:16 1-5. Outcry, Believe It Or Not, The Judge, Harry Kuhns, Tea Green, Blighter, Raffler Con, Gallopette and My Inver also ran.

SECOND RACE—Six furlongs:
Deceptive (T. P. Martin) 11.40 6.00 4.60
Noah's Pride (Battista) 11.60 9.60
Makanda (M. Lewis) 3.60
Time, 1:16. Noel's Dress, Dizzy, Strathcona, Miss N. Conlan, Lorraine S., Chutney, Lazy Mary, Austere, Escoba Land also ran.

THIRD RACE—One mile:
Hazel Denson (J. Hernandez) 147.60 44.00 11.80
Beautiful Doll (M. Lewis) 4.00 3.20
Sour Mash (A. Pendergrass) 3.20
Time—1:45. Delmonico, Jeff O'Neill, Mole Hill, Sandy Lady, Miss Mac, Lady Smet, Smoldering, Tardy Miss and Lunacy also ran.

FOURTH RACE—Six furlongs:
Dick Morris (C. Landolt) 3.20 3.00 2.20
Whileaway (J. Gianelloni) 4.00 3.60
Grand Prince (W. Garner) 2.80
Time, 1:15 4-5. Princess Peroxide, Sun Thorn, Eighty Twenty, Blushing Maiden, Shackelford, Hippias also ran.

SCRATCHES.

1—Andora, Sonny Basil, Yarrow, Sweep Past, Shasta Lover, Bob Weidel, Dick Price. 2—Jane Packard, Scandal Sheet, Desert Boy, Florismart, Chicago Belle, Prince Plato, Patrick, Hasola. 3—Play Bird, Santa Sophia, Noels First, Ethel Galliger, Lady Run, Atlas, Knee Glader, Pattie Kate. 4—Battler, Durva. 6—Colonel Campus, Trompe of Dawn, Bear Cry, Punkie, Zahn, Bashful Beau, Devon, Kitty Wilkins. 7—Hal Riley, Deerfield, Gunnysack, Prickly Heat, Colonel K., Wellet, Gaineswood, Ultimate Vote.

At Jefferson Park.

First race—$600, claiming, two-year-old maidens, six furlongs:

Our Sandy	110	Sea Siren	107
Doreen Princess	110	Dr. J. G. O'Malley	110
George J. R.	113	*Rugartine	102
Beggar Lady	102	Virginia Weidel	107
Scandal Sheet	113	*Polyp	108
Late News	110	Hard Boot	110
Prince Tommy	110	Snooks	110
Prince Sweep	110	Quick Sale	107
Orloff	110	*Loyal Princess	102
Wyandotte	107		
Florismart	116		

Second race—$600, claiming, four-year-olds and up, six furlongs:

*Prate	109	*Pessimistic	109
*Harold Ormont	109	Bogan	110
*Updike	109	*Agapanthus	109
*Participate	109	Cockrill	114
Gold Bet	114	*Estin	112
*Shakitup	109	Solus	114
Chianti	117	Jean Desiable	114
*Thomas Seth	109	*McTinkle	109
*Brinkley	109	Wolfy	114
*Beau Wrack	109	*Overboard	114

Third race—$600, claiming, three-year-olds, mile and one-eighth:

Entrap	107	*Bonnie L.	94
*Adalor T.	105	Fortune	112
*Gertrude Reade	99	Little Pan	102
Sky Hawk	105	Social Boy	118
*Lady Marsch	97	Miss Carolen	97
*Rave	97	Anne Arundel	104
Master Ogden	107	*Wise Susan	97
*Sis Esther	100	Agnes Sorel	102
Transgression	104		

Fourth race—$600, claiming, four-year-olds and up, miel and one-sixteenth:

Sign Off	112	*Klingstone	107
*Ormontime	104	*Kelly's Pride	104
Punkie	104	Nick Cullop	112
Zahn	109	Gold Mint	109
Broad Axe	109	The Southerner	109
Lady Bienville	106	*Bobby Powers	104
*Vanquish	104	Dick Porter	109
*Peter Peter	104	Colonel K.	109
Devon	109		

Fifth race—$900, claiming, the Amite, three-year-olds and up, six furlongs:

What Have You	110	*Weideleen	98
*Gracious Gift	103	*Hyman	101
Prometheus	108	Miss Ramsey	105
Smear	103	Prince Tokalon	112
Fervor	106		

Sixth race—$700, claiming, four-year-olds and up, six furlongs:

Wild Olive	114	Eugene O'Sullivan	109
Trying	104		
Marabou	104	*Chris Paschen	109
Hypnotism	114	*Juggler	109
Kulaman	114	Imbros	114
Polyfon	114	Louisville	114
Bunthorne	114	Itso	112
Valiant Heart	114	Lord Valentine	114
Bobby Basil	114	My Hobby	114
Prince Pat	114	*King Halma	109
		Relline	114

Seventh race—$600, claiming, four-year-olds and up, mile and one-sixteenth:

Sporting Blues	107	*Light Air	101
*Interior	101	Nim the Nymph	106
*Old Bill	107	Lansquenet	109
*Yargee	104	Ed Reese	109
Three D's	109	*Tommy	104
*Aurica	101	Dar-Fur	109
*Bashful Beau	104	*Dixie Dan	104
*Princess Dare	101	Prickly Heat	109
*Big Sun	104	Blushing Maiden	104

*Apprentice allowance claimed.
Weather cloudy; track slow.

At Agua Caliente.

First Race—$600, claiming, all ages, five and one-half furlongs:

*Cassada	97	*Judge Bud	97
*Selma Bella	97	*Buddy M.	108
*Gareth	108	*Master Toney	111
Altavar	111	*Miss Swartsmore	97
*Wild Bella	97		
*Mary Ream	108	*Gee Whiz	108
*For Me	108	*Double Chin	108

Second Race—$600, claiming, all ages, five and one-half furlongs:

*Harshaw	108	Cecelia	113
*Webster	106	*Asgo	108
*Nellie Basil	113	*Bonnie Betty	108
*Goldie Belle	108	*Sun Thrills	108
Kings X	113	Terry O'Malley	113
*Mortana	108	*Rag Time	108
Bombay	113	*Purple Light	108

Third Race—$600, claiming, maiden two-year-olds, five and one-half furlongs:

*Behest	110	*Caliente Girl	110
Billy Q.	115	*Debita	110
Blue Horizon	115	*Su Su	110
*Master Plumber		Lo Jo	118
*Qgnacio	110	*Parawick	110
*Emma Elsie	110	*Green Beans	110
*Devolta	113	*Marie O.	110
Black Lizzie	115	Gee Bee	115

Fourth Race—$700, claiming, three-year-olds and up, mile and a sixteenth:

*Dee John	110	*Westys Broom	100
*The Whip	108	*Umpire	105
*Sedgie	105	*Mekachee	108

Fifth Race—$600, claiming, all ages, five and one-half furlongs:

*Rouge Knight	108	*Escoba Prize	102
*Bill Henry	108	*Southern Beauty	108
*Dominant Star	102		
*Watch Classic	108	*Chica Guinea	97
*Foreign Club	108	Red Lady	97
*Gleaming Star	111	*Umbrian Princess	108
Baffloretie	113		
*Bea	106	*Golden Oriole	108

Sixth Race—$600, claiming, three-year-olds and up, mile and an enghth:

*Bird Spaulding	101	*Via	101
*General Jackson	101	Rapida	108
		*Kansas Hope	108
Northern Water	110	*Concordia	98
*Magic Light	101	*Moses	101
Billy Krippen	106	*Miss Witticism	108

Seventh Race—$600, claiming, three-year-olds and oup, seven furlongs:

*Star Kist	102	*Brown Master	100
*aBud Elder	104	Trompe	103
*Wee Tot	102	*aHighway	100
*Glad Effort	103	*Rita Rose	98
*Barber John	102		

aMcGinn entry.
*Apprentice allowance claimed.
Weather clear, track fast.

At Tanforan.

First race, two-year-old maidens and winners of one race, claiming, Spreckels course:

Timbus	112	Myrtinell	108
Sycamore	105	Sedreg	108
Maxwell M	115	Lady Noyes	109
Chatter On	115	Lord Vale	111
Essoess	108	Tunlaw	112
Bit O'Scotch	103	Lawanda	108
Bay Rose	112	Argon	108
Navy Girl	109	Dude Rancher	112
Carol Hills	109	Welcker	108

Second race, three-year-olds and up, claiming, Spreckels course:

*Hoatzin	107	Kalakaua	112
*Bon Moon	110	*Graceland	110
Kauka	109	*Fairy Melody	103
Blixtra	109	Stick Around	112
*Willow Bramble	104	Kalani	112
*Winters Moon	104	Paragraph	115
*Rose Carlaris	101	*Lieutenant Rust	107
Pecora	112		
Most Unruly	112	*Prancing Step	113
*Kemoli	107		

Third race, three-year-olds and up, claiming, Spreckels course:

*Shift	107	Windjammer	110
*Tom Proctor	107	*Clear Star	110
*Boottop	107	Short Cut Jr.	110
*Griff W	108	*Cali G	105
Shasta Snow	112	Crofton	113
Honey Thistle	109	*Miss Baggage	102
Boiling	109	*Royal Carlaris	101

Fourth Race—The Redwood City Handicap, two-year-olds and up, claiming, six furlongs:

Golden State	9!	Hot Shot	116
Peggy J.	100	Flagtime	110
Hey Diddle Diddle	109	Lampblack	109
		My Dandy	100

Fifth Race—Three-year-olds and up, claiming, mile and seventy yards:

*Pandosto	108	*Harry H. Bell	108
*Rochester II	109	*Laurie	108
*King Lo	107	*Conciliation	105
General Leggett	104	*Tom Hill	104
*Homewood	111	Genghis Khan	111
*Duchess of York	105	*Patuxant	108
		Silver Leaf	109
*General Keeps	104	*Captain Gilbert	104
Jack Alexander	111		

Sixth Race—Three-year-olds and up, claiming, mile and one-sixteenth:

Chief's Challenger	107	*Scimitar	108
		*Malicious	107
*Voltear	105	*Jeu de Bar	101
Shasta Broom	106	*Heads Up	111
Garnish	109	*Panda	104

Seventh Race—Three-year-olds and up, claiming, mile and seventy yards:

*Alyssum	111	Don Fernando	111
*Richu	111	*Shannon Rose	103
Oaten	109	*Hehukai	108
Searington	103	*San Clemente	107

Weather cloudy, track fast.

KANSAS CITY DEFEATS CHICAGO HOCKEY TEAM

CHICAGO, Dec. 7.—Chicago's American League Shamrocks today were still trying to figure out the fast play by which the Kansas City Pla-Mors defeated them here last night by a 1-0 score in an exciting game of hockey.

After playing to a scoreless tie for three regular 20-minute periods, the game had 18 minutes overtime when Campbell of Kansas City intercepted the puck following a fumble by Prelesnik of Chicago and, with a dextrous flick, landed it in the cage.

Levine of Kansas City was keeping the Shamrocks busy in the meantime and the efforts of the Chicago goalie, Karakas, were unavailing in preventing Campbell's score.

Soccer League Opens.

The St. Teresa's Soccer League is now under way for the season after two games played yesterday. The Ritchies defeated the Poepsels, 2 to 1, and the Newmans won from the Johnstons, 3 to 1. Richard Brannigan refereed both games.

COLUMBIA 'SPECTATOR' WANTS INTERCOLLEGIATE FOOTBALL ABOLISHED

By the Associated Press.

NEW YORK, Dec. 7.—A football death toll which has grown to 40 for the 1931 season, today prompted Spectator, Columbia student daily, to urge abolition of the game as an intercollegiate sport.

In an editorial titled "Death Stalks Over the Gridiron," Spectator charges the game now is played largely for the entertainment of the spectators and the profit of the coaches and "other parasites."

Spectator recently attracted attention when it charged football with being a "semi-professional racket," an editorial that led to threats of bodily harm against its editor, Reed Harris. Two Columbia football players promised to punch him in the nose if he carried any more similar editorials.

Changes Name.

Ed Krause, Notre Dame line star, registered as Ed Krauciunas when he entered school. He is Lithuanian and not German.

DALRYMPLE, STAR TULANE END, IN HOSPITAL WITH KIDNEY AILMENT

By the Associated Press.

NEW ORLEANS, Dec. 7.—Jerry Dalrymple, All-America end and captain of Tulane University's football team, was brought to a hospital here today with a kidney ailment which teammates fear may keep him out of the Rose Bowl game with Southern California at Pasadena New Year's day.

He was stricken while driving an automobile in McComb, Miss., yesterday. He was given medical attention there at the home of friends and was brought to New Orleans by train today.

Dr. Robert H. Brumfield, who examined Dalrymple at McComb soon after he was stricken, said he was suffering with a contusion of the kidney, caused by a blow in Saturday's game.

Dalrymple regarded his condition lightly and laughed at reports that his ailment was serious. He said the doctors were unnecessarily alarmed and declared he would be in the Rose Bowl game.

The bruised kidney, he said, was the result of running into "Turk" Edwards, the big Washington State tackle, on a kickoff in Saturday's game. He said he felt some pain then but did not consider it serious.

Wins Steeplechase Race.

AUTEUIL, France, Dec. 7. — U. Douniaux's Kilkenny won the Prix Auguste Merle, 3800-meter steeplechase, event here yesterday. Louis Mounez's Cobaea was second and Martinez de Hoz's Tridi third.

Battaglia Meets Saltis.

CHICAGO, Dec. 7. — Frankie Battaglia, Canadian middleweight boxer, today was the favorite on 9-5 odds in the scheduled 10-round bout here tonight with Bud Saltis of Chicago.

COLLYER'S SELECTIONS

At Tanforan.

1—Bay Rose, Chatter On, Maxwell M.
2—Kemoli, Stick Around, Prancing Step.
3—MISS BAGGAGE, Crofton, Boottop.
4—My Dandy, Hot Shot, Flag Time.
5—Jack Alexander, Pandosto, Patuxant.
6—Panda, Scimitar, Jeu de Bar.
7—Hehukia, Alyssum, Oaten.

At Jefferson Park.

1—Florismart, Prince Tommy, Beggar Lady.
2—Overboard, Chianti, Thomas Seth.
3—Anne Arundel, Gertrude Reade, Lady Marsch.
4—SIGN OFF, Broad Axe, Ormontime.
5—Smear, Gracious Gift, Prometheus.
6—Marabou, King Halma, Juggler.
7—Old Bill, Dixie Dan, Light Air.

At Agua Caliente.

1—Gareth, Cassada, Altavar.
2—Purple Light, Goldie Bell, Harshaw.
3—Marie F, Green Beans, Susu.
4—Mekachee, Umpire, Sedgie.
5—Golden Oriole, Rouge Knight, Chica Guinea.
6—Via, Rapids, Kansas Hope.
7—BARBER JOHN, McGinn entry, Rita Rose.

MOST PROBABLE WINNER—Sign Off.
COLLYER'S SYSTEM HORSE — Smear.
BEST PARLAY—Sign Off, Barber John, Old Bill, to place.

RACING SELECTIONS By LOUISVILLE TIMES

At Tanforan.

1—Navy Girl, Chatter, Sedreg.
2—Blixtra, Stick Around, Kalani.
3—Boot Top, Shift, Crofton.
4—MY DANDY, Hot Shot, Flagtime.
5—Patuxant, Jack Alexander, General Leggett.
6—Jeu de Bar, Scimitar, Panda.
7—Alyssum, Oaten, Searington.

At Jefferson Park.

1—Prince Tommy, Polyp, Rugartine.
2—Thomas Seth, Chianti, Agapanthus.
3—Social Boy, Gertrude Reade, Transgression.
4—Sign Off, Nick Cullop, The Southerner.
5—SMEAR, Gracious Gift, Fervor.
6—King Halma, Marabou, Itso.
7—Old Bill, Sporting Blues, Tommy.

At Agua Caliente.

1—GARETH, Altavar, Judge Bud.
2—Mortana, Harshaw, Webster.
3—Green Beans, Gee Bee, Devolta.
4—The Whip, Umpire, McKachee.
5—Dominant Star, Baffleorette, Bill Henry.
6—Miss Witticism, Gen. Jackson, Magic Light.
7—Glad Effort, Bud Elder, Wee Tot.

When You Save MONEY..
What Does It Earn?

WHEN you save money and plan to invest it, safety and liquidity being assured, what will your money earn for you? Our Savings Department offers you certain safety... advantageous withdrawal privileges... and

Interest from date of deposit. Interest payable June 1st and December 1st or between interest dates on notice.

4% ON SAVINGS
4½% on Certificates of Deposit

INDUSTRIAL SAVINGS TRUST CO.
Resources Over $5,000,000
710 CHESTNUT ST. ST. LOUIS, MISSOURI
Affiliated with INDUSTRIAL LOAN COMPANY

$36.50 DAILY St. Louis to California and Arizona via the Santa Fe
(Good in coaches and chair cars only)
Same Low Fare Eastbound
Liberal baggage allowance and stopovers
$60.00 Tourist Fare one way in Tourist Sleeper plus berth fare
$73.34 Standard Fare one way in Standard Pullman plus berth fare
Famous Fred Harvey Lunch Rooms and Dining Rooms Save You Money
E. H. DALLAS, General Agent, SANTA FE RY.
298 Arcade Bldg., ST. LOUIS, MO.
Phones: Chestnut 7120-7121
Santa Fe
SPEED WITH COMFORT

STIX TEAM WINS AND TAKES LEAD IN PRO SOCCER; MILLERS VICTORS

THE LINEUPS

S. B. & F. (1).		Andersons (0).
La Barge	G.	Hendren
Vaughan	L. B.	Hand-Zenson
Gregg	R. B.	Zenson-Campbell
Nolan-O'Hare	L. H.	Benoist
Lehman	C. H.	Dueker
Hebberger	R. H.	Vitale-Murphy
McLean	O. L.	McAuliffe
Hart	I. L.	Moore
O'Reilly	C.	Doyle
Ahrens	I. R.	Cronin
Pastor	O. R.	McHenry

Goal—O'Reilly. Time of halves—35 minutes. Linesmen—Fink and Wimer. Referee—Len Zarchek.

SECOND GAME.

Ben Miller (3)		Kavanaughs (0).
Hamm	G.	Geisler
Connors	L. B.	McGirl
Erbe	R. B.	Gockel
Diaz-Claeys	L. H.	Chartrand
Diaz-Kalbitz	C. H.	Heldenry
Croak	R. H.	Egan
Kickham	O. L.	Reidy
Coughlin	I. L.	Worden
Tracy	C.	Hennessy-Phalen
Nash	I. R.	Sullivan
Blaisdell	O. R.	Grenon

Goals—Tracy 2, Kickham. Time of halves—35 minutes. Linesmen—Fink and Wimer. Referee—Robert Murphy.

STANDING OF CLUBS.

Club	W.	L.	T.	P.	GSB.	GSA.
S. B. & F.	5	3	0	10	15	10
Andersons	4	4	0	8	17	21
Ben Millers	4	4	0	8	18	18
Kavanaughs	3	5	0	6	19	20

By Herman Wecke.

That fine passing attack of the Stix eleven once more proved too much for the Andersons in the feature match of the St. Louis Soccer League at Sportsman's Park, yesterday, and Johnny Marre's eleven was forced to accept a 1-0 defeat. The victory enabled the Stix team to go into first place with a total of 10 points. The Ben Millers, by stopping Phil Kavanaugh's Coca-Colas, 3 to 0, went into a tie for second with the Andersons. A crowd of 1200 persons, the best in several weeks, attended the twin bill.

Bill Lehman, manager of the Stix, showed a changed battle front when his club took the field. Frank Vaughan, recently obtained from the Ben Millers, was at fullback, with Jimmy Nolan playing at halfback. Lehman, however, did not break up his fast-working forward line and Joe McCarthy remained on the sidelines. Nolan's return to a halfback position, at which he starred some years ago, was unfortunate, since he was forced out of the game with a badly wrenched knee in the first period. However, the club has fine reserves and will be able to get along.

Doyle Plays Fine Game.

Eddie Flavin, star center forward of the Andersons, was an absentee, young Joe Doyle playing at the position. Doyle gave a fine exhibition and will be heard from.

Frank Pastor's fine speed made possible the only score of the match after 25 minutes of play in the first period. Pastor took the ball down the sidelines and crossed to center. Jack O'Reilly was in the right spot and headed the ball into the net far out of the reach of "Goalie" Hendren. The Andersons had a chance to tie, when O'Hara fouled Sam Dueker in the penalty area, but McHenry's shot went straight to Charley La Barge, who cleared. For the Andersons, Dueker was the star. He broke up a majority of the Stix raids, in addition to playing well on the offense.

Kavanaughs Off Form.

In the closing match, the Kavanaughs did not play up to the standards they had set in previous rounds and as a result the Millers had no great difficulty in making off with the decision. The few raids of the Kavanaughs were easily broken up by the fine work of Erbe and Connors.

For the Millers, Raphael Tracy, again working at center forward, scored two goals, while Larry Kickham accounted for the other.

ST. LOUIS BOY ONE OF 22 FRESHMEN TO GET ILLINI NUMERALS

CHAMPAIGN, Ill., Dec. 7.—Twenty-two numerals were awarded to members of the University of Illinois freshman team—candidates for tutelage under Coach Bob Zupke next season. This was the smallest number in recent years, but for the first time only ability and not merely faithful service, was rewarded.

Coach Wendell Wilson, who tutored the freshmen, said the squad has only average ability. He does not consider the material the strongest frosh squad Illinois has had.

Those awarded numerals were:

Backs—Alfred Adams, Salem; Charles Andrews, Clinton; Jack Beckwith, Miami, Fla.; Jack Beyhon, Rockford; Forrest Craven, Hindsboro; John Fischer, Lander, Wyo.; Frank Froschauer, Lincoln; Julius Hoeft, Chicago; Crain Portman, Urbana; Lawrence Seamons, Joliet, and Nathan Tutinski, St. Louis.

Linemen—Howard Johnson, Mattoon; Rudolph Leytze, Independence, Ia.; Harry Palmer, Rockford; Joseph Piersein, Chicago; Clarence Polaski, Rockford; Ray Schroeder, Dayton, O.; Joseph Van Dyike, Westville, and Miles Zeller, Chicago Heights.

Ends—Charles Bennis, Lincoln; Barton Cummings, Rockford, and Harvey Benson, Peoria.

NORTHWESTERN ELECTS 'PUG' RENTNER CAPTAIN

By the Associated Press.

CHICAGO, Dec. 7.—"Pug" Rentner, star halfback, was elected last night as captain of the Northwestern University football squad for 1932. Rentner, named on the Associated Press all America football team this season, is a junior and has one year of conference competition remaining. His home is at Joliet, Ill.

Players and Fans In Free-for-All At Fairgrounds

SUSPENSIONS are likely to come when the executive committee of the Municipal Soccer League meets this week as the result of a free-for-all during the match between Longos and Thomas Stars at Fairground No. 3, in which both players and spectators participated.

At least two persons were so badly injured that they needed medical attention. The Longos, one of the leaders in the group, were held to a scoreless tie by the Thomas eleven. The players and spectators battled all over the field and also invaded grounds No. 2, before peace could be restored.

SOCCER PLAYER SUFFERS BROKEN LEG IN MUNY LEAGUE GAME

Gene Thumm, star inside forward of the German Sport Club team of the Municipal Soccer League, will be lost to his club for the remainder of the season, the result of a fractured right leg suffered in yesterday's match with the Spanish Sport Club at Carondelet Park. The injured player was removed to St. Anthony's Hospital.

Despite the loss of the player, who is one of the best forwards in the Municipal circuit, the Germans went on to hand the Spanish Club its first defeat after six successive victories. The score was 1 goal to 0, Dantes accounting for the only score. However, the Germans tested Goalie Garcia numerous times before finally putting through the point which gave them victory.

Another club, which previously had been undefeated in league competition, fell by the wayside, when the Macks, pace-setters at Sherman Park, were defeated, 1-0, by the St. Edwards No. 2 eleven. Brown scored the lone goal of the contest.

The Universals, pace-setters at Forest Park, and winners of six straight matches, were held to a scoreless draw by the St. Ambrose eleven.

St. Matthews Win Again.

The Clearys, formerly the St. Matthew Juniors, continued the march to the Fairground No. 4 championship, by defeating the Walnut Park Business Men, 2 to 0, to run their winning streak to seven in a row and remain the only club with a clean record.

In the Fairground No. 2 division, the Russells and Andersons continued on even terms, each club gaining a 2-1 victory. The Waverlys upset the leading SS. Mary and Joseph team, 2-0, in the junior division feature.

Muny League Results.

FAIRGROUND NO. 2.

Russell 2, Snipen Studebakers 1; goals—Connors (2), Barnes, Anderson 2, St. Matthews, H. N. S. 1; goals—Kane, Zimmerman and Lundon.

FAIRGROUND NO. 3.

Longo 0, Thomas Stars 0. Spick and Span 2, Grand and Kossuth B. M. 1; goals—Branconier, Rabbitt and Clear.

FAIRGROUND NO. 4.

Franklin 1, St. Michael's 0; goal—C. Vitale, Cleary's 2, Walnut Park B. M. 0; goals—Fogarty, Macken.

FAIRGROUND NO. 5.

Bly-Moss 4, St. Edward's No. 1, 3; goals—J. Knoll (2), McFarland, Graun (in own goal) Shannon (2), G. Hutchinson. Parkk Rats 1, Hellrung & Grimm 1; goals—W. Lyons, Walsh.

SHERMAN PARK.

St. Edward's No. 2 1, Mack's 0; goal—Brown. St. Louis Hurling Club 1, C. B. C. Alumni 1; goals—Mitchell, Murphy.

CARONDELET NO. 1.

German Sport Club 1, Spanish Sport Club 0; goal—Dantes. Gebken 0, Eugene A. C. 0.

FOREST PARK.

Universal 0, St. Ambrose Y. M. S. 0. Rock Church 3, Grace Evangelical 0; goals—Moeller, Cook, Boster (in own goal).

CARONDELET JUNIOR.

Waverly 2, SS. Mary and Joseph 0; goals—C. Rodriguez, Kichilinski. Harold 1, C. B. C. High School 0; goal—Burke.

NO INTERSECTIONAL GAMES ON DRAKE'S 1932 GRID SCHEDULE

DES MOINES, Ia., Dec. —Drake University will play a nine-game football schedule next fall, with no intersectional trips as there were this fall.

The schedule, announced by E. C. Lytton, business manager, eliminated Fordham, Loyola of Los Angeles, Missouri and the University of Hawaii, while adding St. Louis University and Oklahoma A. and M. College.

The schedule:

Sept. 30.—Simpson at Des Moines (night).

Oct. 7 or 8.—Oklahoma A. and M. at Des Moines (night).

Oct. 15.—Notre Dame at South Bend.

Oct. 22.—Creighton at Omaha.

Oct. 28 or 29.—Grinnell at Des Moines.

Nov. 5.—St. Louis University at St. Louis.

Nov. 12.—Washington at Des Moines.

Nov. 10.—Iowa State at Ames.

Nov. 24 or 26.—Marquette at Milwaukee.

FREEPORT STAR PUNTS 91 YARDS IN CONTEST WITH CLINTON ELEVEN

FREEPORT, Ill., Dec. 7.—Spectators at the charity professional football game between Clinton, Ia., and Freeport got a big "kick" out of a great kick yesterday.

Herb Keith, former Freeport High School star, supplied the thrill by punting 91 yards. Keith kicked from his own 12-yard line. The ball traveled 72 yards in the air and rolled an additional 19 yards over the Clinton goal line.

Freeport won the game, 7 to 0.

ST. CHARLES CAR LINE TO BE PARTLY DROPPED

State Board Approves Abandonment of Service West of Edmundson Road.

By the Jefferson City Correspondent of the Post-Dispatch.

JEFFERSON CITY, Dec. 7.—Abandonment of 7.9 miles of the western end of the St. Charles trolley line, between St. Charles and a point 1000 feet west of Edmundson road, St. Louis County, was authorized today by the State Public Service Commission.

The commission held that the Public Service Co. was entitled to relief, in a case like this, from continued operation of nonpaying lines where adequate service would be substituted, and from nonproductive capital expenditures.

The company had complained, in its application for the abandonment, that its loss on this part of the line was about $31,000 a year, because of bus and private automobile competition, and that it would have to pay at least half of the cost of a $26,000 viaduct proposed by the State Highway Department to carry the extension of State Highway No. 77 over the right-of-way, north of St. Charles road.

Public Service Co. officers said they could not tell yet how soon the section of line would be abandoned. The company will retain 5.3 miles of the line in the more thickly populated district, between Wellston and the point near Edmundson road, which is near Overland. On Aug. 16 the company stopped operating the Bridgeton line, which ran from the St. Charles line, west of Edmundson road, to Bridgeton.

For a time the company ran its own busses on St. Charles road, between Wellston and St. Charles, but it left that field in favor of various independent bus operators. It has not proposed to replace its own bus service.

The commission today denied application of Jack Goldstein, the Rapid Transit Service and the Red Line Service Co., for permits to run busses between Wellston and St. Charles. The commission held that the 1931 bus regulation act deprived it of jurisdiction over busses in suburban areas. The St. Louis suburban area, under this law, extends 18 miles from the city limits, or beyond St. Charles. St. Charles could determine what busses may use its streets.

Abandonment of the car line will help relieve congestion from the St. Charles bridge over the Missouri River, where it is expected tolls will be eliminated shortly. There is a single track on the bridge.

SAYS HE IS AN EMBEZZLER

Men Claiming to Be Former Insurance Auditor Surrenders.

A man who said he was M. E. Howell, 40 years old, former auditor for a Miami, Fla., insurance company, surrendered at the Sheriff's office in East St. Louis today and said that he was being sought for embezzling $2500 of the company's funds last March.

He said he left the William I. Phillips Insurance Co. while a check-up of funds of the company was being made and went to Cincinnati, O., where he worked as a clothing salesman to get money to pay back what he had taken. Failing to save any money, he told the officers, he decided to surrender. He said that his wife and child were living at Aubondale, Fla., near Miami. His story is being checked.

SEVEN SUNDAY LAW ARRESTS

Men Accused of Keeping Stores Open Illegally.

Seven men were arrested yesterday for violating the Sunday closing ordinance when police and Fred Marty, secretary of the Retail Grocers' Association, visited four groceries in the Carr Street District.

Those arrested gave their names as follows: Simon Egel and John Cafazza, 1217 North Thirteenth street; Abe Molasky and Joseph Oberman, 1239 North Thirteenth street; Joseph Goldenhersh, 1625 Franklin avenue; Nathan Meyer and Jack Schneider, 1903 Franklin avenue. All were booked to appear in Police Court No. 2 tomorrow.

SABATINI TO SPEAK HERE

Author to Address Contemporary Club Tomorrow.

Rafael Sabatini, author of "Scaramouche," "Captain Blood," "Sea Hawk," and other books will speak on "Fiction in History and History in Fiction" at a meeting of the Contemporary Club at 6:45 p. m. tomorrow at Hotel Chase.

Sabatini is described, in contrast to the heroes of his romances, as a quiet person with expressive eyes, a high forehead and a brisk and friendly wit. Born in Italy of an Italian father and English mother, he is now a British subject and a resident of London. This is his first lecture visit to the United States.

5 IN AUTO KILLED BY TRAIN

Two Girls Among Victims of Crash Near Norway, Me.

By the Associated Press.

NORWAY, Me., Dec. 7.—Three youths and two girls were killed last night as their automobile was hit by a Grand Trunk passenger locomotive on a railroad crossing near here.

The youths were identified as Douglas Burgiss, 18 years old; Malcolm Doe and Francis Rattegan, 18, Lewiston; Thelma Megette, 17, and Thelma F. Conant, 17, both of Mechanic Falls, were the girls.

TERMS SHORTENED FOR MEN WHO HELPED CURB PRISON RIOT

Gov. Caulfield Extends Clemency to Three; Grants Eleven Paroles Also.

By the Associated Press.

JEFFERSON CITY, Dec. 7.—Three convicts who aided in thwarting a break at the Missouri penitentiary last Jan. 27 were rewarded today by Gov. Caulfield with shortened sentences. The 10-year terms of Harold Schaffer and Wilbur Crites were reduced to six years, making them eligible for release June 9, 1933. The 15-year term of Frank Saharas was shortened to eight years, making him eligible for release Jan. 21, 1933.

Schaffer "rendered unusual service during the I Hall riot by hiding the keys at the outbreak of the riot, preventing the rioters from causing probable damage," the recommendation of the parole board to Gov. Caulfield said. Crites the board said "rendered faithful and meritorious service during the riot." Frank Sarahas freed guards from a bathroom where the rioters had locked them.

Eleven paroles were also granted today. They include Raymond Dittmeyer of St. Louis, serving 24 years from 1921 for burglary, and Dayton Turner of St. Louis, serving two years from last May for automobile theft.

NEW PEDIATRIC DIVISION AT ST. MARY'S HOSPITAL

48 Beds for Children in Rooms Fitted With Nursery Furniture and Decorations.

A new pediatric division of 48 beds, with its own isolation ward, minor operating room, dining room, play room and recreation room, opened today at St. Mary's Hospital and will be the teaching unit of St. Louis University Medical School department of pediatrics.

Every effort has been made, in providing the most efficient modern equipment, to preserve a cheerful atmosphere. Rooms are furnished in miniature, with gaily painted tables, chairs and desks, and the walls are decorated with familiar figures from Mother Goose rhymes. There is an infants' ward of eight cribs.

The division, in the ground floor of the west wing, opens into a private ground. Rooms with bath are available for mothers who wish to stay with their children. The new pediatric division is open to free, part pay and full pay patients.

MOTHER OF TWO CONFESSES LEADING BANK ROBBERS

Two of Three Men Accused of Bettsville (O.) Holdup Deny Their Guilt.

TIFFIN, O., Dec. 7.—Mrs. Hazel Bullard, 31 years old, of Carey, mother of two children, confessed today that she led three men in the $2061 holdup of the Bettsville (O.) Banking Co., Saturday, Prosecutor Paul Flynn announces. The woman also disclosed the hiding place of the money and of the weapons which the robbers used. The authorities found $900 in new bills under a rain barrel at the home of John Wilcox of Carey, who, the prosecutor says, admitted having plotted the robbery.

John Terry, 43 years old, of Upper Sandusky, and Alva, 23, son of John Wilcox, are also held with Mrs. John Bullard. They deny having taken part in the holdup.

Railroad sponsored
BUSES
Twice Daily to
CALIFORNIA
Portland, Ore.
and intermediate points
Big, roomy, comfortably heated buses of the latest type. Dependable all-year-round travel.
Save Money
Travel by Union Pacific Stages and be sure of the best.
Buses Everywhere
Safety—Certainty
Comfort—Courtesy
1801 Washington Av.
Phone CHestnut 3524
UNION PACIFIC STAGES

DEATHS

Anders, Pauline	Leonard, Charles C.
Atwell, Louisa K.	Lewis, Murray Dorothy.
Barrett, Juliana G.	Martin, Charles E.
Baublitz, Fern	MasIsaac, Kathryn
Baum, Andrew G.	Meany, William Joseph
Birrell, Mary	Miller, Mary E.
Block, Bertha	Montague, John Edwin
Bloemer, Minnie	Niemeier, Christina
Buehler, Maggie E.	Osburg, Charles
Calabrese, Josie	Packard, Anna
Casey, Mary	Rauner, Lorenz
Chamberlin, Frances H.	Rickard, Emmet C.
Clodius, Charles F.	Rothharr, Johnna
Connors, Zada	Russell, John T.
Dooly, Gertrude	Sanford, James Ellsworth
Essenmacher, Theodore	Schumacher, Frank B. Sr.
Fehl, Nellie	Smith, Emma
G-Sell, Albert P.	Sullivan, Irma
Hecht, Maria	Tichacek, Louis P. Sr.
Howard, Clarence H.	Trapf, Albert L. Jr.
Kanten, Mathias	Verbeck, Anna
Kocian, Anna M.	Waltke, H. W. C.
Koebbe, Mary	Watts, Audrian
Krebs, Sr., Dr. George A.	Wolf, Charles G.

DEATHS

ANDERS, PAULINE (nee Grimme)—Entered into rest on Saturday, Dec. 5, 1931, at 2:45 p. m., dearly beloved wife of the late Lebrecht Anders, dear mother of Mrs. Ida Hieger, Mrs. Emma Figgemeier and Robert Anders, our dear mother-in-law, grandmother, great-grandmother and aunt, at the age of 89 years.
Funeral from Koch chapel, 3516 N. 14th st., on Tuesday, Dec. 8, 1931, at 1:30 p. m., to Friedens Evangelical Church. Interment in St. Peter's Cemetery. Deceased was a member of the Ladies' Aid Society.

ATWELL, LOUISA K. (nee Kraus)—Entered into rest on Sunday, Dec. 6, 1931, at 7:20 a. m., widow of the late George Atwell, dear mother of G. L. and H. L. Atwell and Elsie Gaehle, and our dear sister, grandmother and aunt, in her sixty-ninth year.
Funeral Tuesday, Dec. 8, at 1 p. m. from Schrader's chapel, Ballwin, Mo., to Bethel Church and Cemetery, Pond, Mo. Deceased was a member of Ballwin chapter No. 435, O. E. S. (c)

BARRETT, JULIANA G.—At the age of 7 years, on Sunday, Dec. 6, 1931, at 2 p. m., beloved daughter of Leo and Anna Barrett, dear sister of Thomas, Francis, Kathleen, Leo Jr., Sally, Teresa and George Barrett.
Funeral from family residence, 8531 Clifton av., Jennings, Mo. Due notice. (c)

BAUBLITZ, FERN (nee Burroughs)—On Sunday, Dec. 6, 1931, at 5:45 a. m., dear wife of Harvey Baublitz, dear daughter of Wesley and Belle Burroughs, our dear mother, sister, sister-in-law and aunt.
Remains will lie in state at residence, 2406 S. 12th st., until 11 a. m. Wednesday, Dec. 9, services same day 2 p. m. from Tabernacle Baptist Church, Twelfth and Barton streets, to New St. Marcus Cemetery.

BAUM, ANDREW G.—Entered into rest at Dallas, Tex., Saturday, Dec. 5, 1931, at 7 a. m., beloved husband of Laura Baum (nee Lighty), dear father of Earl W. Baum, Grace Gregory, Blanch Moore and Lloyd M. Baum, dear father-in-law, grandfather, brother, brother-in-law and uncle.
Funeral Thursday, Dec. 10, at 1:30 p. m., from Math. Hermann & Sons' chapel, Fair and West Florissant, to Union M. E. Church, 3610 Delmar boulevard. Remains will arrive in St. Louis at 8:30 a. m., Wednesday, Dec. 9. Deceased was a member of Tuscan Lodge No. 360, A. F. and A. M. (c31)

BIRRELL, MARY HILDERBRAND — Entered into rest on Sunday, Dec. 6, 1931, dear mother of Mrs. Walter Schulz and William W. Birrell, dear grandmother of Mrs Clarence Kaiman and Mrs. W. A. Savage, our dear great-grandmother and sister
Remains at residence of daughter, Mrs. Walter Schulz, 5349 Pershing avenue, until 10 a. m. Tuesday, Dec. 8. Funeral same day at 2 p. m., from Drehmann-Harral chapel, 1905 Union boulevard, to Valhalla Cemetery. (c)

BLOCK, BERTHA (nee Wohlnick)—At her residence, 5337 Christy avenue, on Sunday, Dec. 6, 1931, at 5:45 a. m., beloved wife of the late Carl Block, dear mother of Mrs. Fred Roberts, Mrs. William Boerner, Mrs. Robert Kilbert, Mrs. Ernst Ahlborn, George and Paul Block, our dear mother-in-law and grandmother, in her eighty-first year.
Funeral from Arthur J. Donnelly's parlors, 3846 Lindell boulevard, on Tuesday, Dec. 8, at 2 p. m., to New St. Marcus Cemetery. Deceased was a member of German Ladies' Club. (c)

BLOEMER, MINNIE (nee Dierken)—Entered into rest on Sunday, Dec. 6, 1931, at 4:40 a. m., beloved wife of Herman George Bloemer, dear mother of E. Gus and Mrs. Bernice Hoffman and our dear grandmother.
Funeral Tuesday, Dec. 8, at 2 p. m., from Stroot & Carroll funeral home, 4600 Natural Bridge avenue, to Valhalla Crematory. Please omit flowers. (c)

BUEHLER, MAGGIE E. (nee Ellison)—Of 5241 Cabanne av., entered into rest on Sunday, Dec. 6, 1931, 9:40 p. m., dear mother of Mrs. Gertrude Fout and Estelle Bowman, and grandmother of Ellison Fishwick.
Funeral Wednesday, Dec. 9, 3 p. m., from Drehmann-Harral chapel, 1905 Union bl. Interment Bellefontaine Cemetery. (c2)

CALABRESE, JOSIE (nee Hill)—Entered into rest Dec. 5, 1931, at 6:25 p. m., dear wife of A. T. Calabrese, dear mother of Colonel, Philip and Virginia Calabrese, dear sister of Joseph S. Hill, Mrs. George Boughton of Hillsboro, Mo., and Mrs. W. E. Petersen.
Funeral Tuesday, Dec. 8, at 2 p. m., from Bopp chapel, Kirkwood, Mo., Interment Memorial Park Cemetery. (c)

CASEY, MARY—On Saturday, Dec. 5, 1931, at 1 p. m., widow of Dennis Casey, beloved mother of Lawrence D., Joseph, Charles, John, Leo and James Casey, sister of Michael McCarthy and our dear grandmother.
Funeral from parlors of Harrigan & Sheahan Undertaking Co., 4415 Washington boulevard, Wednesday, Dec. 9, at 8:30 a. m., to St. Lawrence O'Toole Church. Interment in Calvary Cemetery. (c)

CHAMBERLIN, FRANCES H.—On Sunday, Dec. 6, 1931, beloved mother of Martha H. Chamberlin.
Service at Lupton's mortuary, 4449 Olive street, Tuesday, 10 a. m. Interment Bellefontaine Cemetery. (c)

CLODIUS, CHARLES F.—Of 2920 Shenandoah avenue, on Sunday, Dec. 6, 1931, at 6 a. m., beloved husband of Elizabeth Clodius (nee Speck), beloved father of William F., Fred W., Oscar T., Adolph G., Alfred and Eric A. Clodius, and Mrs. Bertha McManus, Mrs. Mary Goelitz (nee Clodius), dear brother of William F. and Dora Clodius, and our dear father-in-law, grandfather, great-grandfather, brother-in-law and uncle, in his eighty-third year.
Funeral from Wacker-Helderle chapel, 3634 Gravois avenue, Wednesday, Dec. 9, at 3 p. m., to Sunset Burial Park.
Kansas City (Mo.), Chicago (Ill.) and California papers please copy. (c2)

CONNORS, ZADA—Entered into rest on Sunday, Dec. 6, 1931, at 6:30 p. m., beloved wife of Roy Connors and dear daughter of Mrs. H. Hancock and our dear sister.
Funeral from Arthur J. Donnelly's parlors, 3846 Lindell boulevard, on Wednesday, Dec. 9, at 8:30 a. m., to Blessed Sacrament Church. Interment Calvary Cemetery. (c)

DOOLY, GERTRUDE (nee Teter)—Entered into rest on Sunday, Dec. 6, 1931, at 12:30 p. m., dearly beloved wife of William Dooly, dear mother of Thelma Dooly, Verna Duvall, Juanita Mences, Ethel Lozen and our dear mother-in-law, grandmother, sister, sister-in-law and aunt.
Due notice of funeral from residence, 1309 Howard street, will appear later.

ESSENMACHER, THEODORE—Of 3840 Ohio avenue; on Saturday, Dec. 5, 1931, at 10:20 a. m., brother of the late Joseph Essenmacher, at the age of 69 years.
Funeral from Gebken chapel, 2842 Meramec street, on Wednesday, Dec. 9, at 8:30 a. m., to St. Anthony Church, thence to SS. Peter and Paul Cemetery. Deceased was a member of St. Anthony School Society, Orphan Society and Branch 309 C. K. of A. (c2)

FEHL, NELLIE—At her residence, 4561 St. Louis avenue, on Friday, Dec. 4, 1931, at 5 a. m., beloved wife of Adam Fehl, dear mother of Harry Fehl, Mrs. Anna Fitzgerald, grandmother of Margaret and Joseph Fitzgerald, and our dear aunt.
Funeral from Arthur J. Donnelly's parlors, 3846 Lindell boulevard, on Monday, Dec. 7, at 2 p. m. Interment in Bethania Cemetery. (c)

G-SELL, ALBERT J.—Of 4426 Swan avenue, on Sunday, Dec. 6, 1931, at 6:20 p. m., dear husband of Elizabeth G-Sell, dear father of Eugene and William G-Sell, Mrs. Elizabeth Hiles, Mrs. Gertrude Bigney, Mrs. Albertine Ferguson, brother of Euginia Chapman and our dear grandfather.
Funeral from Kriegshauser's chapel, 4104 Manchester, on Wednesday, Dec. 9, at 8:30 a. m., St. Cronan's Church. Interment Calvary Cemetery. (c)

HECHT, MARIA (nee Krueger)—Asleep in Jesus, Sunday, Dec. 6, 1931, 10:05 a. m., beloved wife of the late John Hecht Sr., dear mother of John, Mrs. Theo. Wibracht, Charles, William, Edward, August, Louis and Pauline Hecht and the late George, Martin and Mathilda Wunnenberg and Marie Hecht, dear mother-in-law, grandmother, great-grandmother and aunt, in her seventy-eighth year.
Funeral Wednesday, Dec. 8, 1:30 p. m., from residence of son, Charles D. Hecht, Fee Fee road, to Redeemer Lutheran Church, Overland, Mo. Interment Immanuel Lutheran Cemetery, Stratman, Mo. (c2)

HOWARD, CLARENCE H.—On Sunday, Dec. 6, 1931, at Boston, Mass., husband of Minnie Morey Howard, father of Clarence H. Howard Jr., brother of George E. Howard and Mrs. Lauretta Hooper.
Services at residence, 8900 Lackland road. Notice of time later. (c)

KOEBBE, MARY (nee Kotaschowetz)—On Sunday, Dec. 6, 1931, at 4 a. m., relict of the late John B. Koebbe, beloved mother of Mrs. Elizabeth Monnig, Sister M. Arsenia of Order of St. Joseph, dear mother-in-law of Mrs. Christina Koebbe and our dear grandmother and great-grandmother, at the age of 81 years.
Funeral from Gebken chapel, 2842 Meramec st., on Wednesday, Dec. 9, at 8:30 a. m., to St. Mary Magdalene Church, thence to SS. Peter and Paul's Cemetery. Deceased was a member of Our Lady of Sorrows Christian Mother Society. (c2)

KAUTEN, MATHIAS—Entered into rest on Friday, Dec. 4, 1931, at 8:10 p. m., dearly beloved husband of Anna Kauten (nee Meissner), and dear father of Mathias Jr., and Antoinette Kauten, dear brother, brother-in-law and uncle, age 46 years.
Funeral on Tuesday, Dec. 8, at 2 p. m., from family residence, 5339 West av., to St John the Baptist Church, thence to Sunset Burial Park. (c1)

KOCIAN, ANNA M.—On Sunday, Dec. 6, 1931, widow of the late Joseph Kocian, mother of Arthur A. Kocian and Sylvia Kocian Jirka of Oak Park, Ill.
Funeral Tuesday, Dec. 8, at 2 p. m., from residence, 3619 Lafayette avenue, to Bellefontaine Cemetery. Interment private.

KREBS, DR. GEORGE A. SR.—Of 2709 South Eleventh street, on Saturday, Dec. 5, 1931, 10 a. m., beloved husband of Katherine C. Krebs (nee Gross), dear father of Dr. George A. Krebs Jr. and our dear grandfather and brother, in his sixty-fourth year.
Funeral from Wacker-Helderle chapel, 3634 Gravois avenue, Tuesday, Dec. 8, 1:30 p. m., to Valhalla Crematory. Deceased was a member of Erwin Lodge No. 121, A. F. and A. M., Consistory No. 1, K. C. C. H. and Moolah Temple. (c1)

LEONARD, CHARLES C.—On Sunday, Dec. 6, 1931, at 8:45 p. m., beloved husband of Cecelia Leonard (nee Van Geason), father of Charles J. Leonard, son of Mrs. Adell Leonard, and the late Charles F. Leonard, our dear brother, brother-in-law and nephew.
Funeral from Clark funeral home, 1125 Hodiamont avenue, on Wednesday, Dec. 9, at 8:30 a. m., to St. Edward's Church, thence to Calvary Cemetery. (c2)

LEWIS, MURRAY DOROTHY—Entered into rest on Sunday, Dec. 6, 1931, 10:45 p. m., dearly beloved mother of Mrs. William T. McNamara and Mrs. Fred Schlaikjer and our dear sister, sister-in-law, mother-in-law, aunt and grandmother.
Funeral Wednesday, Dec. 9, 1931, 2 p. m., from the Provost chapel, 3710 North Grand boulevard. Deceased was a member of Tuscan Chapter No. 68, O. E. S. (c2)

MacISAAC, KATHRYN—Wife of the late Hugh, dear mother of Florence and the Rev. Francis MacIsaac, dear sister of P. J., and Thomas O'Neill, Mrs. L. Wormington and Mrs. J. McCassrey, our dear sister-in-law and aunt.
Funeral from the residence, 5045A North Kingshighway. Notice of time later. (c)

MARTIN, CHARLES E.—On Saturday, Dec. 5, 1931, beloved husband of Agnes Chaix Martin, our dear father, brother and brother-in-law.
Funeral from the Alexander chapel, 6175 Delmar boulevard, on Tuesday, Dec. 8, at 10 a. m. (c)

MEANY, WILLIAM JOSEPH—Entered into rest on Sunday, Dec. 6, 1931, beloved son of the late John and Winifred Meany, dear brother of Mayme Meany, dear nephew of Mrs. P. J. Ganly and our dear cousin.
Funeral from Mullen chapel, 5165 Delmar boulevard, on Wednesday, Dec. 9, 8:30 a. m., to St. Matthew's Church. Interment Calvary Cemetery. (c2)

MILLER, MARY E. (nee Riley)—Entered into rest on Sunday, Dec. 6, 1931, dearly beloved wife of Warren W. Miller, dear mother of James W., Gertrude Baker, Joseph Warren and Wallace R. Miller, sister of J. J. Riley and our dear grandmother, mother-in-law and aunt, age 56 years.
Funeral Wednesday, Dec. 9, 8:30 a. m., from Baum Bros funeral home, 2504 Woodson road, Overland, Mo., to Our Lady of Presentation Church. Interment Calvary Cemetery.
Kansas City papers please copy. (c)

MONTAGUE, JOHN EDWIN—Entered into rest on Saturday, Dec. 5, 1931, beloved husband of Elsa Speth Montague, brother of W. H. Montague of Los Angeles, Cal.; Annie Montague and Mrs. Rhoda Williams of Jackson, Tenn.
Remains will lie in state at the Alexander chapel, 6175 Delmar, until Monday evening, Dec. 7, at 8 o'clock. Interment Jackson, Tenn., Tuesday afternoon.

NIEMEIER, CHRISTINA (nee Mangenalker)—Of 3734 Wyoming street, entered into rest Sunday, Dec. 6, 1931, at 5:40 p. m., dear mother of Fred, Mrs. M. J. Moran, John and Mrs William C. Koenn, our dear sister, sister-in-law, aunt and grandmother.
Funeral services Wednesday, Dec. 9, at 2 p. m., at the Heier Funeral Home, 2223 South Grand boulevard. Interment Zion Cemetery.
Nashville (Ill.) papers please copy. (c2)

OSBURG, CHARLES—On Saturday, Dec. 5, 1931, at 11 p. m., dear father of Mary Canova.
Funeral from Wacker-Helderle chapel, 3634 Gravois av., Tuesday, Dec. 8, 3 p. m., to Missouri Crematory. Deceased was a member of Victory Tent, No. 116, The Maccabees. Please omit flowers.
Kansas City (Kan.) papers please copy.

PACKARD, ANNA M. — Of 25 Hillvale drive, entered into rest on Sunday, Dec. 6, 1931, beloved wife of William H. Packard and dear sister of May Weedman and Mrs. M. R. Pence and our dear aunt.
Funeral Tuesday, Dec. 8, at 10:30 a. m., from Drehmann-Harral chapel, 1905 Union boulevard, to Valhalla Cemetery. (c)

PRINGLE, MABEL G.—Entered into rest Monday, Dec. 7, at 3 a. m., beloved wife of Charles H., mother of David and M. Jean, daughter of the late Rev. and Mrs. S. I. Lindsay.
Funeral Wednesday at 2 p. m. from Richmond Heights Presbyterian Church. (c)

RAUNER, LORENZ—Age 80, beloved husband of Emelia Rauner, father of Lillian Eikenberg, Helen Rauner.
Funeral Monday, at 8:30 a. m., from White chapel, 664 Washington boulevard, to St. Paul's Church. Member of Holy Name Society.

RICKARD, EMMET C.—Entered into rest on Sunday, Dec. 6, 1931, 9:20 p. m., beloved husband of Elizabeth Rickard (nee Dettmann), dear father of Arthur, Clarence, Elmer, Isabell and Oliver Rickard, Charles and Edward Spitzfaden and our dear son, father-in-law, grandfather, brother, brother-in-law and uncle, age 41 years.
Remains at residence, 158 St. George street. Funeral Wednesday, 2:30 p. m. (c2)

ROTHHAAR, JOHANNA—Of 3420 Grace avenue, entered into rest on Sunday, Dec. 6, 1931, 11 p. m., beloved mother of the late John H. Schultz, and our dear sister, mother-in-law, grandmother, great-grandmother and aunt at the age of 72 years.
Funeral Wednesday, Dec. 9, 1:30 p. m., from Ziegenhein Bros.' chapel, 2623 Cherokee street, to Bethania Cemetery. (c2)

RUSSELL, JOHN T.—Of 3003A Arsenal street, entered into rest on Monday, Dec. 7, 1931, at 5:10 a. m., dearly beloved husband of Dora C. Russell (nee Werley), and dear father of Ralph and George, Bertha Leinard and Adele Pincombe, and dear brother of Coral Wilson, our dear brother-in-law, father-in-law, grandfather and uncle.
Funeral from Kutis new funeral home, 2906 Gravois avenue, on Wednesday, Dec. 9, at 1:30 p. m. Deceased was a member of United Brotherhood Carpenters and Joiners of America, Local No. 86. (c2)

SANFORD, JAMES ELLSWORTH—Of 5427 Robin av., entered into rest on Saturday, Dec. 5, 1931, 4:45 p. m., beloved husband of Ellen L. Sanford (nee Moeser), dear father of William A. Sanford, our dear son-in-law, brother-in-law, grandson, uncle and nephew, in his twenty-ninth year.
Funeral Tuesday, Dec. 8, 2:30 p. m., from Math. Hermann & Sons' chapel, Fair and West Florissant avs. Interment Friedens Cemetery. (c1)

SCHUMACHER, FRANK B. SR.—Of 8728 Eulalie av., Brentwood, Mo., entered into rest Sunday, Dec. 6, 1931, 3:25 p. m., beloved husband of Louise Schumacher (nee Becker), dear father of Frank B. Jr. and Mrs. Anita O'Brien, our dear brother, brother-in-law, grandfather, father-in-law and uncle.
Funeral from Croghan funeral home, 7146 Manchester av., Wednesday, Dec. 9, 8:30 a. m., to St. Mary Magdalen Church, Brentwood, Mo. Interment Old SS. Peter and Paul Cemetery. Deceased was a member of St. George Branch, No. 70, W. C. U. (c2)

DEATHS

SMITH, EMMA—Of 1414 North Forty-third street, East St. Louis, entered into rest on Sunday, Dec. 6, 1931, dear mother of Alvin G. Smith and Mrs. Leroy Winterbaur, dear sister of Mrs. Anna Schultz of Kansas City, Mo., and Mrs. William Crow.
Funeral from Niederfeld funeral home, Ninth and Ohio avenues, East St. Louis, Tuesday, Dec. 8, at 2 p. m., to Mount Hope Cemetery. Rev. H. G. Richardson will officiate. Please omit flowers. (c)

SULLIVAN, IRMA (nee Hirschhausen)—Entered into rest suddenly on Saturday, Dec. 5, 1931, at 6 p. m., beloved wife of William P. Sullivan, dear mother of Mary Ellen and Rose Sullivan, dear daughter of Charles and Anna Hirschhausen, dear sister of Carl and Theodore Hirschhausen, our dear aunt, sister-in-law and niece.
Funeral from family residence, 4333 Delmar boulevard, on Tuesday, Dec. 8, at 2 p. m. Interment New Picker Cemetery. (c)

THOMANN, ERNA (nee Krause)—Entered into rest on Monday, Dec. 7, 1931, at 5:15 a. m., beloved wife of Henry J. Thomann, dear mother of H. Arthur, Marthat and Ralph Thomann, our dear daughter-in-law, sister-in-law and cousin, age 51 years.
Funeral from home, 6292 Marmaduke avenue Wednesday, Dec. 9. Time later. Deceased was a member of D. of A. Independence No. 15. Leidner service. (c2)

TICHACEK, LOUIS P. SR.—On Saturday, Dec. 5, 1931, at 7:10 p. m., beloved husband of Mary K. Tichacek (nee Hamtil), dear father of Louis P. Jr., Gregory J. and Rose A., dear brother, brother-in-law, uncle and grandfather.
Funeral from residence, 3726 South Grand boulevard, on Wednesday, Dec. 9, at 8:30 a. m., to St. Pius' Church, thence to SS. Peter and Paul Cemetery. (c)

TRAPF, ALBERT L. JR.—Entered into rest on Sunday, Dec. 6, 1931, beloved husband of Anna Trapf, father of Albert and Edward Trapf, father-in-law, grandfather, in his sixty-third year.
Funeral Wednesday, Dec. 11, at 2 p. m., from Fendler Undertaking Co., 744 Lemay Ferry rd. Interment in SS. Peter and Paul Cemetery.
Cincinnati (O.) papers please copy. (c)

VEBECK, ANNA (nee Ruedy)—Entered into rest at home, 3832 Ohio av., on Saturday, Dec. 5, 1931, at 5:15 p. m., beloved wife of Paul Vebeck, dear mother of Mrs. A. V. Meehan, dear grandmother of Dolores, our dear sister, sister-in-law and aunt, age 59 years.
Funeral from the Leidner chapel, 2223 St. Louis av., Tuesday, Dec. 8, at 1:45 p. m. Interment Sunset Burial Park. (c)

WALTKE, H. W. C.—Of 2100 Ann av., asleep in Jesus, Saturday, Dec. 5, 1931, 6:15 a. m., beloved husband of the late Dorothea Waltke, dear father of Rosa, Mrs. Martin Lauenstein, Mrs. F. H. Moegle, Edwin and Mrs. E. C. Schutt, our dear father-in-law, grandfather, uncle and cousin, at the age of 72 years.
Body will lie in state at Beiderwieden South Side funeral home, 3620 Chippewa st., until 11 a. m., Tuesday. Services same day, 2:30 p. m., at Old Trinity Lutheran Church, Eighth and Lafayette. Interment St. Trinity Cemetery. (c)

WATTS, AUDRIAN—Entered into rest on Friday, Dec. 4, 1931, at 4:25 p. m., darling daughter of Charles and Anna Watts and dear sister of Virginia and Roscoe Watts.
Funeral from Arthur J. Donnelly's parlors, Twenty-first and Wash streets, on Monday, Dec. 7, at 2 p. m. Interment in Calvary Cemetery. (c)

WOLF, CHARLES G.—On Sunday, Dec. 6, 1931, beloved husband of Katherine Wolf (nee Boss), father of Michael, William, Ollie Wolf, Mrs. Joseph King and Mrs. Sarah Herman, our brother, grandfather, great-grandfather and uncle.
Funeral from Peetz funeral home, Lafayette avenue and Longfellow boulevard, Tuesday, Dec. 8, at 2 p. m. Interment Calvary Cemetery. (c)

Evangelical Friedens' Ladies' Aid Society members are requested to attend the funeral service of our departed member, Mrs. Pauline Anders, Tuesday, Dec. 8, 1:30 p. m., from Friedens' Evangelical Church.
MRS. F. A. KECK, President.
MRS. V. L. BRUCE, Secretary.

PERSONAL

LEGAL NOTICE

IN RE MARGARET UHLEMEYER TRUSTEE'S SALE — Default having been made in the payment of the semi-annual interest accruing on note described in deed of trust executed by Margaret Uhlemeyer dated February 23rd, 1929, and recorded in book 4953, page 569, in the office of the Recorder of Deeds for the City of St. Louis, Missouri, and general taxes against property described in said deed of trust for the year 1930 are delinquent and remain unpaid in violation of the covenants contained in said deed of trust, the undersigned, trustee, at the request of the legal holder of said note, will, on Friday, December 11th, 1931, between the hours of nine o'clock a. m. and five o'clock p. m., at the St. Louis Real Estate Exchange in said City of St. Louis, Missouri, sell at public vendue to the highest bidder for cash, the following real estate, described in said deed of trust and situated in the City of St. Louis, Missouri, to-wit: All of Lots Nineteen (19), Twenty (20) and Twenty-one (21) of Block Two (2) of MUELLER PLACE, a subdivision in Block 5880 of the City of Saint Louis, State of Missouri, as per plat thereof recorded in Plat Book 21, Page 127, of the City of Saint Louis records: for the purpose of satisfying said indebtedness and the cost of executing this trust.
CLEM H. HARTMANN, Trustee.
St. Louis, Mo., Nov. 16, 1931. (c8)

PERSONAL

PERSONAL—Harry and Jewel, formerly of 702 N. Vandeventer, please phone or write Lee Sloan. Everything OK. No questions asked, but I need you to help me. Please do. (c8)

PERSONAL—Will gentleman who owns home on Cleveland av., please call today, see lady he came to see Saturday on Delmar? Missed you Sunday morning. DEl. 2285J.

GENERAL ANNOUNCEMENTS

WILL rent my living room and dining room in private residence, afternoon or evenings, for card parties; will serve lunch, reasonable. FOrest 0652. (c8)

MOTOR BUS TRAVEL

$4 KANSAS CITY, KANSAS—$4
$25 LOS ANGELES DIRECT—$25

Chicago	$2.50	Detroit	$5.50
Omaha	$8	Denver	$15
Salt Lake	$25	St. Paul	$10.50

MIDLAND STAGES, 18th and Market, 200 N. 18th st., at Pine. GArfield 8300. (4)

DE LUXE MOTOR STAGES
1805 Washington, 105 N. 6th. Chicago, $2; Detroit, $5; K. C., $4. GAr. 8160. (c8)

CALIFORNIA, Tuesday, U. S. A. Travel Bureau, 4435 West Pine. JEf. 5071.

NEW SEDAN—New York, points east, take 2, share expense. FR. 9761. (c26)

LOST AND FOUND

FOUND BY THE POLICE
12th District—Two bicycles, watch maker's sign.
11th District—Three promissory notes.
Central District—Black shell rim eye-glasses, ladies' suitcoat.
4820 Maffit—Male pointer dog.
For further information, call MISS LEE, MAin 1111, Station 222

Miscellaneous Lost

BRIEF CASE—Lost; with papers of Colloy Products Co.; reward. NE. 2410. (c1)

GLASSES—Lost; leather case, near Grand and Olive. Reward. GAr. 2336. (c)

OVERCOAT—Lost; gentleman's; tan; with valuable papers, gray hat and rimless eye-glasses; large reward. COlfax 3300. (c)

PAPERS—Lost; world war discharges; near Sarah and Olive or Red Top cab. Call T. L. Cagle, CAb. 9489. (c1)

PURSE—Lost Saturday night on Manchester car; contained savings of unemployed girl; reward. Call Barney Abramsky. CEntral 0707. (c2)

Dogs Lost

BIRD DOG—Lost; white and liver; boy's pet. EV. 3446. (c1)

DOG—Lost; Irish setter; color red; answers name Mack; license and nameplate on collar; no questions asked; reward. Henry Belz, 3514 Shenandoah; LAc. 9908. (c3)

DOG—Lost; Boston bull, female, brindle color, in neighborhood of Sarah and Westminster, Saturday night; reward. Victor 0659. (c7)

DOG—Lost. Boston bull; boy's pet; vicinity 7157 Westmoreland; Zep; reward. CAbany 1654. (c1)

DOG—Lost, hound, blue spotted, female; in North St. Louis, 810 Salisbury.

DOG—Lost, hound, black and tan, male; reward. LAclede 3413. (c2)

DOG—Lost, police dog, male, tan, black snoot; liberal reward. HI. 7496. (c2)

DOG—Lost; brown chow; reward. EVergreen 2549. (c)

LOST AND FOUND

Dogs Lost

GREAT DANE—Lost; near Grand and Park; gray with black spots, reward. GRand 0147J.

POLICE DOG—Lost; neighborhood California and Sidney, female, 2 years old; color, gray, light tan, had harness; answers to name "Shots." Reward. VI. 0516J. (c)

SCOTCH TERRIER—Lost; young, male; vicinity 4600 Pershing. DEl. 1212. (c)

TOY BULLDOG—Lost; white face, name "Buster." Reward. HIland 1413. (c)

Jewelry Lost

CRESCENT PIN—Lost; name engraved; reward. PA. 2497J after 6. (c)

PIN—Lost; pearl Sigma Nu; Kline's, or somewhere downtown. PRospect 5350. Reward. (c2)

PIN—Lost; Eastern Star, Grotto; Lillian Hoagland, back. Reward. RIv. 2491J.

RING—Lost; diamond; lady's; Saturday night at the Maples; reward. HI. 3272. (c8)

RINGS—Lost; 2; Mayfair Hotel; reward. HIland 4395. (c)

WRIST WATCH—Lost; lady's white gold; black ribbon band; C. B. P. monogram on back; reward. FRanklin 0526. (c2)

WRIST WATCH—Lost; Saturday, S. Kingshighway. Reward. Box R-116, P.-D. (c2)

BUSINESS CARDS

CARPENTERS AND BUILDERS

A REAL SAVING—I will build a strictly modern 5-room brick house for $3500, or 5-room frame, $2900; free plans, estimates for all kinds of buildings and remodeling; material, workmanship guaranteed. Further information, TYler 1030. (c8)

PROMPT SERVICE—Best of references; strictly reliable; no work too light or too small. For lowest estimate call WA. 1448. (c8)

REPAIRING, new or old work; concrete, painting; cheap. RIverside 0628. (c8)

CONCRETE & CEMENT WORK

CONCRETE — All kinds waterproofing; basement and garage floors. JEff. 5516. (c8)

COAL, COKE AND WOOD

STANDARD LUMP
Double screened, over 3-in. shaker, white ash, 2 tons, $7.50; 3, $10; 5, $16; prompt delivery; not Belleville gob coal. CAMP BELL COAL CO. PRospect 8486. (c8)

GENUINE DEEP VEIN
SAVE MONEY SAFELY
Lump, $3.50 per ton in loads; money refunded if not satisfied.
DEEP VEIN COAL CO. GArfield 2043. (c8)

CALL FOSTER, JEFF. 4058
Quality Priced Lump, $3.25 (c8)

ACME COAL CO.
A GENUINE clean lump, $3.25 ton, 3 tons or more; money returned if not satisfied. CHestnut 4657. EVergreen 6429. (c8)

A. C. COAL CO.
Standard lump, $4, 1 ton; 2 tons, $7.50; 3 tons, $10.50. GArfield 2741, any time. (c8)

SPECIAL—Pay cash save money; lump, $3.50; furnace lump and egg, $3.25; No. 2 nut, $2.50; No. 1, $3; screenings, $2. Hall Bros. Coal & Coke Co., 1418 Dillon, CEntral 2437. (c8)

MAIDEN LANE COAL, GARF. 8070
Standard, $2.80; furnace lump, $3.05; lump, $3.30; guaranteed. Call any time. (c8)

ACE LUMP, $2.75 TON
Screened lump, $3 ton. GAr. 2763. (c8)

WONDER COAL
$4 per ton. Phone CEntral 0146. (c8)

COAL—Big lump, 3 tons, $11; 2 tons, $8; 1 ton, $4.25; furnace lump, 3 tons, $10; 2 tons, $7.50; 1 ton, $4. EAst 7145. (c8)

COAL—Bargain, hand-picked lump, $4.50 per ton delivered; guaranteed to be clean. KIrkwood 1260M. (c8)

COAL—Big lump, 3 tons, $11; 2 tons, $8; 1 ton, $4.25; furnace lump, 3 tons, $10; 2 tons, $7.50; 1 ton, $4. EAst 7145. (c8)

COAL—Clean, hand-loaded lump or egg, no clinkers or dirt, $3.75, 3 tons or more; city weight. JEfferson 5939. (c17)

COAL—Standard lump, $4 ton, 1 ton or more; quick delivery. FRanklin 8891. (c8)

COAL—Large clean lump, $3.25, 3-ton lots; prompt delivery. GRand 2940. (c8)

COAL—Good grade, only $3.25 up; 1 ton or more. EVergreen 6217. (c8)

COAL—Lump, $3 up; also egg and nut, 3-ton lots up; city limits. EAst 8064. (c8)

COAL—Two ton, $7.50; 2 ton, no clinkers, $9. CAbany 9480. (c8)

COAL, $2.75 to $4.75 in two-ton loads or more. VIctor 4970J. Fields. (c8)

COAL—Good, clean, $3.25 to $4; one ton or more. MUlberry 6331. (c14)

COAL—Standard lump, $2.85 up; egg, nut; 3 tons up; city limits. EAst 1136. (c8)

COAL—Real $5 grade, lump or egg; 1 ton, $4; 2 $7.50; 3 $11. CEnt. 8817. (c8)

COAL—Absolutely screened lump coal, 2 tons, $6.50; 3 tons, $9. EAst 7583. (c8)

COAL $2.75 to $3.75; in 2-ton loads or more. FRanklin 4145. (c8)

FURNACE COAL, $3.25 TON; 4 TONS OR MORE; NUT, $2.75; BURNALL, $3.75; ALL GUARANTEED. VICTOR 3692. (c8)

KINDLING WOOD — Chopped, delivered, basement; 6 bushel baskets, $1; biggest bargain in town. JEff. 3100. 4554 Audubon (c8)

KINDLING WOOD—$2 load, chopped, delivered. COlfax 6711J. 4595 Maffitt. (c8)

KINDLING WOOD—$2 load; chopped and delivered. 4861A Northland. EV. 6774. (c14)

LUMP, 1 ton, $3.75; 2 tons, $7; direct from mine; prompt delivery. FR. 0259. (c8)

PETROLEUM COKE, $7.50 up; coal, $3.50 up; load lots. MUlberry 0702. (c8)

LUMP and 3x6 egg, $3; small egg, $2.75; nut, $2.25; 5-ton loads. EAst 1965. (c8)

A FINE nut coal, $2.75; lump, $3.50; petroleum coke, $8.50. JEff. 2041. (8)

ABSOLUTELY clean lump, $3.50; 3 or 4 tons; burns, heats good. RIv. 4095J. (c8)

CLEAN, large lump or egg, $3; screenings, $1.65; loads, city weight. GA. 8435. (c8)

CLEAN standard lump, $4; 3 ton lots, $3.50. FRanklin 3122, day or night. (c8)

GOOD COAL—$3.50 up; prompt delivery; 1 ton or more. FRanklin 2342. (c8)

PERFECTION COAL CO.—Coal, $4 per ton, load lots, $3.75; seasoned fireplace wood, suitable lengths, $12 cord. GArfield 6981. (c6)

6-IN. LUMP, $3.25; egg, $3; large nut, $2.75; nut, $2.25. EAst 7324. (c8)

AAA standard $2.45-$3.95—Weights, best quality guaranteed. MUl. 8325. (c2)

ELECTRIC WIRING, ETC.

A. A. SCHLOUGH does electric work very reasonable. Call FOrest 4058. (c17)

HARDWOOD FLOORS

NEW FLOORS laid, surfaced, finished; old floors renewed; reasonable. FOrest 6171. (c8)

FLOOR FINISHING—Dustproof machines. Universal Floor Co., JEfferson 2710. (6)

HEATING AND FURNACE REPAIRING

FURNACES cleaned, $2.50; repaired, installed; chimneys swept. MUl. 3885. (c23x)

WE repair any make furnace; vacuum cleaning; no dirt. Cavallo, RIverside 5225. (c2)

PAINTING

PAINTING CONTRACTOR — Exterior and interior; lowest prices. WABASH 1322M. (c8)

INTERIOR painting our specialty; pure materials. FRanklin 1044. (c3)

PAINTING, paint washing, paper cleaning; reasonable prices. FRanklin 1047. (c30)

PLASTERING

PATCH PLASTERING—Stucco, jobbing; better work, lower prices. JEf. 5516. (c8)

PLASTERING—All stucco; patch work a specialty; estimates free. PRospect 6667. (c8)

STORAGE, MOVING, EXPRESS

CRAWFORD MOVING VANS
$3.50 load or contract; long-distance rates, 20c mile. FR. 8570. 3059 Cass.

LARGE van, $2 per room; long distance, 10c per mile, anywhere; storing, $1 per room; bonded, insured. PRospect 7153. (c8)

LARGE van going to Tulsa, Ok., will bring load to St. Louis or any point west at your price. Bonded, insured. PR. 7153. (c8)

ASH and light hauling, $1.50 per load. Call JEfferson 5359. (c8)

CALL JAY for moving; $6 per load, large vans. 1544 N. 17th. CHestnut 9665. (c8)

GENERAL HAULING and a good price on coal. Call VIctor 2779R. (c8)

HAULING—Express, moving; anywhere; very reasonable. JEfferson 5516. (c8)

WALL PAPER HANGING

PAPER HANGING and painting; rooms, $4 and up; first-class work. EVer. 4124. (c8)

PAPER HANGING, painting, plastering, $4-$5-$6; 31 selections; scraping. PA.4138 (c21)

PAPER HANGING, painting; rooms, $3 up; expert mechanic. TY. 0368. (c20)

PAPERING, $4 room and up with paper, guaranteed. C. Dorn, LAc. 3812. (c25)

ROOMS PAPERED—$2.50; prompt service, painting, cleaning. HUdson 0939. (c8)

ROOMS papered, $3 up; painting, floor finishing. STerling 1341. (c8)

ROOMS papered, $4, including paper; plastering, painting also. GRand 3400. (c8)

ANY room papered, $2; quick service; work guaranteed. FRanklin 1969. (c8)

ANY room papered, $4; 1932 wall paper included. HIland 0256.

A1 PAPER HANGING, $4 room; 1932 paper included. Call GRand 0835.

WALL PAPER CLEANING

ALAYO HOUSECLEANING CO.—All work reasonable; expert. PArkview 5602. (c8)

CLEANING—Paint washing, painting; reasonable; references. FRanklin 1044. (c3)

CLEANING — Painting, decorated; first-class work. Call COlfax 5502. (c8)

PAPER CLEANING—50c room; no mess; painting done; references. HU. 0022W. (c8)

WASHING MACHINE REPAIR

WRINGER ROLLS—Parts and repairs of all makes. HIland 0734. Almetal Co. (c8)

WEATHERSTRIPPING

ALL BRONZE weatherstrips; windows, $1.25; expert mechanics. STerling 2388. (c8)

METAL weatherstripping; very reasonable; guaranteed work. HIland 6042. (c22)

WINDOW SHADE CLEANING

36-INCH or less opaque or Holland made to order, 39c; bring rollers; any width or quality; cleaned, repaired. FOr. 9149. Apt. Shade-Rod Co., 5596 Easton. (c8)

PROFESSIONAL

COLLECTION AGENCIES

WE collect delinquent accounts, judgments, rents; commercial and personal accounts solicited. Collection Service Co., 4107 Page. (c6)

DANCING

ARCADIA SCHOOL—3523 Olive st., lessons any hour. JEfferson 4358. (15)

WESTMINSTER Hall, 3806 Olive — FRanklin 8811. Parties Sunday evenings. Classes Monday evenings. (c8)

INSTRUCTION

LEARN BEAUTY CULTURE

Let MOLER'S free booklet be the key that opens the door to a BETTER POSITION for you. Learn day or evenings.

MOLER SYSTEM

Call, write or phone for booklet. Phone CEntral 3582. 810 N. Sixth. (c14)

LEARN beauty culture; write or phone; free catalogue. St. Louis Academy Beauty Culture, 804 Pine st. CHestnut 8578. (c8)

SCIENTIFIC beauty culture taught by only authorized Marinello instructor in State. Day and evening classes. Elizabeth Thielen, 4479 Washington bl. NEw. 0600. (c8)

Trade Schools

LEARN BARBERING

Let MOLER'S free booklet be the key that opens the door to a BETTER POSITION for you. Learn day or evenings. Call, write or phone for booklet.

MOLER SYSTEM

Phone CEntral 3582. 810 N. Sixth. (c14)

EMPLOYMENT WANTED

MEN, BOYS

CARPENTER—Sit.; old or new work; day or week. HIland 8925. (1)

CARPENTER—Sit.; new or repair; painting, 50c hour. TYler 4049W.

CHAUFFEUR—Sit.; truck operator; good mechanic; reference. BRidge 2965, after 6 p. m. (2)

COOK—Sit.; first-class; anything considered. LAclede 3179.

GROCERY AND VEGETABLE CLERK—Sit.; reference. JEfferson 5843. (31)

MEATCUTTER—Sit.; experienced; references. CAbany 7518J. (1)

PORTER—Sit.; colored; housework, yard work, dishwasher. JEfferson 9430. 3119 Lawton. (c2)

STATISTICIAN—Sit.; 26, accounting background; college graduate. Box A-252, Post-Dispatch.

STUDENT—Sit.; age 19, refined, educated; wants work around home for board; honest, dependable. COlfax 4201. (c2)

SITUATIONS—WOMEN, GIRLS

APARTMENT MANAGER—Sit.; manage for rent; experienced. Box L-300, P.-D.

GIRL—Sit.; colored; experienced cook, housework, day work; references. JEfferson 1409. (c32)

GIRL—Sit.; colored; general housework; experienced; reference. Call JEfferson 1641.

GIRL—Sit.; colored; general housework, cook; experienced; good references. JEfferson 7498.

HOUSEKEEPER OR NURSE—Sit.; elderly lady. Mrs. Moerth, Y. W. C. A., 744 Walton. FOrest 8790. (2)

HOUSEKEEPER—Sit.; in motherless home; middle-aged; no triflers. GRand 0130W.

LADY—Sit.; elderly; German; as housekeeper or general housework. LA. 2719.

LAUNDRESS—Sit.; young colored woman; $2.50 day and carfare. FRanklin 1533.

LAUNDRESS—Sit.; colored; housework, cleaning, reference. JEfferson 5708.

MAID—Sit.; white; for first floor work and cooking; best references; experienced in private family; convenient location. Box A-419, Post-Dispatch.

MAID—Sit.; colored; bachelor apartment; reliable, neat; references. JE. 9094.

PRACTICAL NURSE—Sit.; adult or small child; some housework; references. FR. 7927.

STENOGRAPHER—Sit.; experienced; reasonable salary; good references. DElmar 4888J.

STENOGRAPHER—Sit.; 24; willing and dependable; 3 years' experience. RIv. 6468 (1)

STENOGRAPHER—Sit.; private secretary, typing at home. Call FRank. 0626, Marie. (2)

WOMAN—Sit.; by refined competent, reliable woman, care of semi-invalid, elderly woman or children; references. Box L-355, Post-Dispatch. (2)

WOMAN—Sit.; colored; educated home, suburbs; references. Anna Collors. FR. 0586.

WOMAN—Sit.; small bundles wanted to wash. Call FRanklin 1927.

WOMAN—Sit.; general housework. FOrest 4774J.

WOMAN—Sit.; colored; work wanted, by day; good references. FRanklin 0094.

WOMAN—Sit.; Christian; days or half days; references. JEfferson 3242.

WOMAN—Sit.; colored; cleaning; day or week; references. FRanklin 4757.

WOMAN—Sit.; cleaning or laundry. DElmar 1745M.

WOMAN — Sit.; colored; general housework; cleaning; day. ATwater 912J.

HELP WANTED

HELP WANTED—MEN, BOYS

DRIVER—Solicitor; experienced only. Champion Clothes Cleaners, 799 Bayard.

DRUG CLERK—19-25; future. Bulletin Abstract, 1867 Ry. Ex. (c)

MAN—With car to travel. See Mr. McGraw, 206 Olive. (c3)

MEN—We have several openings in our electrical department for capable, neat appearing men between 23 and 40; Good earnings assured. Car essential. Apply 10 a. m. sharp Tuesday, Employment Department, Mr. Slight, Stix, Baer & Fuller. (c)

MEN AND WOMEN—Sell 25c article; good commission. Call between 8:30 and 10 Tuesday. 1701 Papin st.

MEN—50; TO DISTRIBUTE CIRCULARS; TUESDAY, 8 A. M. 1908 OLIVE. (c)

MEN—2 unemployed, who are willing to work hard. Apply at 206 Olive. (c3)

SALESMEN—For chemical cloth, keeps snow, rain and steam from windshield and car windows; guaranteed real money for producers. Room 415, 102 N. Broadway. (c2)

AGENTS WANTED—MEN

AGENTS—Why work for others. We furnish you goods at very low factory prices. Write or see Mr. McGraw, 206 Olive. (c1)

PARTNERS WANTED

PARTNER Wtd.—With $2500, to expand successful business. Box R-391, P.-D. (c7)

SALESMEN WANTED

Salesmen Wanted

This is an educational proposition backed by one of the oldest institutions in the field; not a get-rich scheme, but a sound logical sales plan, that will earn a man a minimum of $50 a week if he will work. If you are a real salesman and believe you have got to work today to make a living, phone Mr. Gibson, CEntral 3444, for an interview.

INTERVIEW BY APPOINTMENT ONLY. City and State territories open; out-of-town inquiries, write 806 Paul Brown Bldg. (c26x)

SPECIALTY SALESMAN

If you have confidence in your ability to sell on a commission basis, possessing clean record and are of neat appearance, National Surety Co. has an opening for 1 or 2 to sell a form coverage indemnifying small merchants against loss to holdup, bad checks, dishonest employes and other forms of lawlessness. Mr. Grandstass, 214 N. Fourth st. (c2)

MEN—6

Realsilk Hosiery Mills can place you permanently if you are willing to start with earnings about $20 per week while learning; no investment necessary except your time. Apply room 786 Arcade Bldg. (c6)

ADVERTISING SALESMAN—Experienced, with car, for highway work; no advances. Keith McCanse, office, 224 Hotel Mayfair. (c3)

SALESMEN.

We need several clean-cut, energetic salesmen to sell electric refrigeration on our special Xmas plan. Apply Mr. Elam, room 212, Star Bldg.

UNION ELECTRIC LIGHT & POWER CO. (c2)

SALESMEN—With established retail paint and hardware trade, to carry side line highest quality paint brushes, straight commission basis, full credit on repeat business. First letter state age, experience, companies represented, actual territory covered. Only those whose reputation can be thoroughly examined need apply. Address Harrison Brush Co., 4714-16 Market st., Philadelphia, Pa. (c1)

SALESMEN—We have the fastest sales proposition on the market; just fits the trend of the time; will show you $60 and more each week and will train those selected personally. See Mr. Eastman, 375 Arcade Bldg. (c3)

SALESMEN—$25 and liberal bonus; both conditional to start; repeat trade and established route; no capital required; a good opportunity for advancement. Call today, after 2:30 p. m., 802 Equitable Bldg. (4)

SALESMEN—Oil-O-Matic has openings for several men on the most attractive sales plan ever offered in a fast growing industry. Apply Mr. Hill, 2234 Olive. (c2)

SALESMEN—Sell delicious Xmas candies. Miss May, 495 Arcade Bldg. (c7)

HELP WTD.—WOMEN, GIRLS

EDUCATED WOMAN

Interested in rapid promotion and a permanent position. Ability recognized and promptly rewarded. Salary and bonus. Age over 25. Consult Mrs. Thomas, 722 Louderman Bldg., 11th and Locust. (c2)

CLERK—Credit experience in time payment house; to start, $50. Bulletin Abstract, 1867 Ry. Ex. (c)

GENERAL HOUSEWORK—Girl, aged 20 to 30; cooking, care of children; must be experienced, with good references; stay on place. Apply afternoon. 219 Sylvester, Webster Groves. (c34)

GIRL—White, experienced; pleasant surroundings. PArkview 4369J. (c)

HAND BEADERS—Experienced. New York Embroidery Co., 1307 Washington, tenth floor.

HOUSEGIRL—White; general housework, cooking; $25 month; must have experience; aged 18 to 30. Apply at once. 3972 Federer pl. (c1)

HOUSEGIRL—White, experienced; references. 4944A Maple av. (c)

HOUSEGIRL—Child 6 and infant; $20 month. Box R-136, Post-Dispatch. (c)

LADIES—5, at once, for fast selling proposition; big profit applied. 211 N. 7th, 912 Holland Bldg. (c2)

LADIES—3, high type, over 25; good pay, opportunity for advancement. See Mrs. Brown, 206 Olive, after 3. (c2)

MAID—For general housework; do not phone. 6945 Kingsbury. (c)

PASTRY COOK—Thoroughly experienced; give references to receive attention. Box R-187, Post-Dispatch. (c2)

WOMAN—40 to 60; room for housework, 2 hours per day. Box A-339, Post-Dis.

WOMEN—Unusual opportunity, establish business in your home. GR. 2467J. (c31)

WOMEN—4, one full time, 3 part time. See Mr. McGraw, 206 Olive st. (c2)

YOUNG LADY—Catholic; over 21, to assist manager in local office. Call 401 Wainwright Bldg., or 357 Paul Brown Bldg., 8:30 to 10. (c3)

SALESWOMEN WANTED

SALESLADIES, 6

Realsilk Hosiery Mills can place you permanently if you are willing to start with earnings about $20 per week, while learning. No investment necessary except your time. Apply room 786 Arcade Bldg. (c6)

SALESLADIES—Fast-selling household necessity; others making $5 to $12 per day at start. Apply 6 to 9 p. m. only, room 925 American Hotel, 7th and Market. (c)

SALESLADIES—Sell box assortment Christmas cards, 100 per cent profit. Direct Mail Co., 1906 Pine, 3d floor. (c1)

SALESLADIES—Sell delicious Xmas candies. Miss May, 495 Arcade Bldg. (c7)

FOR SALE—WANTED

ANIMALS FOR SALE

REAL RABBIT HOUND—Automatic shotgun. Call after 6 p. m. 1705 N. Vandeventer av. (c)

BUILDING MATERIAL

GOOD hard pressed used brick. JEfferson 6003 or GArfield 6331. (c2)

LUMBER—Form lumber, used once; good as new; sell cheap. 1017 Morrison. (c2)

CLOTHING WANTED

APPAREL Wtd.—Pay $6-$20 for men's suits, overcoats, shoes and ladies' dresses. CAbany 5206. Auto calls.

CLOTHING Wtd.—1000 old suits, overcoats; ship, pay $5 to $16. GA. 7021. Gelber, 1105 Franklin av. Auto calls. (c8)

CLOTHING FOR SALE

SUITS—From $3.95 to $12.50; handle only Curlee's factory returns; open evenings until 9 o'clock, 2136 Market. (c8)

JEWELRY, GOLD, SILVER

LADY'S 8-k. Marquise diamond ring, $9000, cost $15,000; bracelet $4000, cost $7000; 4-k. ring $1450, cost $2500; 2-k. ring $575, cost $1000. Box J-41, P.-D.

CASH paid for diamonds, old gold, false teeth, antiques. Arthurs, 121 N. Broadway

HIGHEST prices paid for old gold, broken jewelry, diamonds. Miller, 802½ Pine st. (c8)

MACHINERY WANTED

POLE TRAILER Wtd.—One used; must be in good condition; call between 4:30 and 5:30. Hodiamont Garage, 1258 Hodiamont. (c2)

MACHINERY FOR SALE

Machine Shop Work

MACHINERY—Heavy machine work. John Ramming Machinery Co., 308 S. 1st st. (c15)

MISCELLANEOUS WANTS

BROOKS VISUALIZER BINDERS Wtd.—Second hand, any quantity. Box R-153, Post-Dispatch. (c2)

STORE AND OFFICE FIXTURES

For Sale

BARBER CHAIR—Koken; bowl; permanent wave machine $175. JEfferson 1920.

MULTIGRAPH — Electric, perfect condition; cheap. 804 Pine, room 409. (c8)

SEWING MACHINES

MACHINES repaired, $1; 25 years' experience. Kerlick, 4059 Chouteau. FR. 7643. (c26)

HOUSEHOLD GOODS WANTED

Furniture Wanted Badly

Also rugs, carpets and household goods of all kinds. We pay the highest prices. MISSOURI AUCTION CO. GArfield 6258. Sundays and eves. CAb. 5294. FOr. 8952. (c8)

ANDIRONS Wtd.—Furniture carpets, contents flats, dwellings, any amount; need goods badly; best prices. Schober, CH 5394 (c8)

FURNITURE Wtd.—Large or small lots. Murdock Furniture Co., NEwstead 0820. (c5)

FURNITURE Wtd.—For country shipment, best prices. FRanklin 7967. (c2)

FURNITURE Wtd.—Best prices. 2801 Chouteau. PRos. 8390. (c3)

ALL KINDS of household goods wanted; large or small lots. Baker Storage Co., JEfferson 1865 (c14)

TYPEWRITERS, ADDING MACHINES, CHECK PROTECT'RS

UNDERWOOD typewriters, $25-$50; rentals, 3 months, $5. St. Louis T. W. Ex., Arcade Bldg., 812 Olive st. MAin 1162. (8)

XMAS TYPEWRITERS—$10 up; repairs. Union Co., 20 N. 9th, second floor. (c36)

MUSICAL FOR SALE

Christmas Special

A Beautiful Reconditioned Standard Make

PLAYER PIANO OUTFIT COMPLETE

Reduced to Only

$33.75

FREE BENCH ROLLS DELIVERY GUARANTEE

A Special Group of Reconditioned Upright Pianos in a Xmas Special—Your Choice.............. $14.35

EASY TERMS AS LOW AS $1.00 WEEKLY

1006 Olive St. WURLITZER OPEN EVENINGS TO 9

RADIO

For Sale

Philco Transitone Auto Radio

Demonstrator Practically New.

$59.50 COMPLETELY INSTALLED

Can be bought as low as $1 down, small carrying charge. This is really a bargain; come in and hear one, or phone FRanklin 1048. Guaranteed same as new

MOTOR RADIO

3724 Washington (c2)

Radio Service

$1 RADIO SERVICE

City and county, day and night.

1-YEAR GUARANTEE On All Repairs.

ANY MAKE RADIO REPAIRED.

ELECTRIC RADIO SERVICE CO. PR.2378 (c8)

ANYTIME—50c ANYWHERE

14 years' experience; work guaranteed. DEPENDABLE RADIO SERVICE CO. PRospect 8567. COlfax 2560. FOrest 0849. (1)

ALL service calls, 50c; 17 years' practical experience; work guaranteed. Pioneer Radio, 4736 Delmar. FOrest 0460.

CALL LAclede 0023 for expert radio service; repairing, all makes. (c8)

SERVICE CALLS, 75c; trouble found or no charge. Harry's, EVergreen 5101. (c8)

A1 RADIO service calls 50c; work guaranteed. PRos. 8762. RIv. 9477. (c8)

J. S. RADIO SERVICE—Calls, 50c. 1948 Cherokee st. PRospect 4335. (c8)

HOUSEHOLD GOODS

HOUSEHOLD GOODS FOR SALE

FURNITURE AUCTION TUESDAY

STARTING AT 10:30 A. M.

MISSOURI Furniture Auction

2007-19 Morgan (c50)

Furniture Bargains

RUGS—Velvet and Axminster; room size	$7.50
ODD BUFFET	$4.50
BEDS—Twin; steel; set	$8.50
DAVENPORT TABLES	$3.95
HEATER—2-room, like new	$7.50
BREAKFAST SET—5-Pc. solid oak equalizer extension table and 4 chairs; $35 value	$12.50
BREAKFAST SET—With extension table	$9.85
KITCHEN CABINET	$3.95
DINING ROOM SUITE—8-Pc.	$15.00
RADIO—7-tube, all electric	$17.50

LIBERAL CREDIT TERMS

Open Mon., Thurs., Sat. Nights.

The Lincoln Furniture EXCHANGE 2315 OLIVE ST.

Public Auction ANTIQUES

6073 MAPLE AVE.

Tues., Dec. 8, 1931, 10:30 A.M

The most complete selection of antique furniture, bric-a-brac, glassware, chinaware, Oriental rugs, pictures, drapes, etc., etc., to be offered in recent years.

Mound City Auction Co.

CH. 5394. Auctioneers. CH. 5395

BEDROOM SUITE—3-piece; also 2 chairs to match, secretary desk, small buffet, A1 condition; reasonable. 7124 Kingsbury.

BEDROOM SUITE—4-piece, walnut, used, $59; terms. Steiner-Schwarz Furniture Co., 2600 N. 14th st. (c37)

DINING ROOM SUITE—Rugs and lamps. 3941 S. Grand, Apt. 103. (c)

ELECTRIC REFRIGERATOR—Large size; like new; moving, will sell at a bargain. WYdown 0190.

ELECTRIC heat circulators, $10. Dealer, 1859 Menard st., rear. (2)

FURNITURE—5-room apartment, 1st class sacrifice for cash. 4817A Delmar. (c8)

RANGE—Magic Chef; left-hand over; used 6 months. 1125 S. Grand. (c6)

SUNROOM FURNITURE—Good condition; bargain. WYdown 0190. (c3)

REAL WASHER BARGAINS

Faultless $24.50 brand-new Speed Queen with aluminum agitator and porcelain tub, only $49.50; also Savage washer and dryer with centrifugal spinning wringer, $49.50. See these washers and other bargains at Meehan's before you buy. 3154 S. Grand. Convenient terms. Open evenings. (c26)

WASHERS—Electric; used; $19.50; new, from $59.95 to $129.50; repairing on all makes. Rose Sales, 5421 Gravois. RI. 4104. (c50)

WASHING MACHINE—Rented 3 months for $6. HIland 6734. Almetal Mfg. Co. (c30)

WASHER—Eden; first-class condition; $17.50. Ziegler, 5416 Pennsylvania. (c6)

AUTOMOBILES

Wanted

$25,000 CASH FOR AUTOS

And trucks, late models; mortgages paid. MONARCH, 3137 Locust. (c8)

Wanted Late Model Cars

For cash; get our price before selling. 4532 Olive. (2)

AUTOS—All latest models bought; cash, mortgages paid. 2819 Gravois. LA. 5910. (c8)

AUTOS Wtd.—Pay best prices, burned, wrecked or junked. 4319 Easton. FR 7561 (c8)

AUTOS bought, loans, any age, any time. Klink, 2246 S. Grand. LA. 5656. (c8)

AUTOMOBILES Wtd.—We pay cash. DElmar 5905. 4593 Easton. (c8)

AUTO TRAILER Wtd. — 2-wheel, light; must be cheap. 3311 Washington. FR. 2421. (c3)

HIGHEST prices burnt, wrecked or junk. 4010 Gravois av. LAclede 6360 (c30)

WILL sacrifice lots in county, cost $600, for used Ford or Chevrolet. Box R-148, Post-Dispatch. (c2)

Coaches For Sale

CHEVROLET—1930; run only 10,000 miles; real bargain; $75 down. 4568 Easton.

CHEVROLET—1931 coach; $385; $75 down. 4568 Easton.

Coupes For Sale

CHEVROLET—1928 coupe; clean and perfect; $45 down; $4 week. 4568 Easton.

FORD—Coupes, 25 to select from; $50 up; terms. RIEFLING'S, 2501 S. JEFFERSON. (c6)

Roadsters For Sale

CHEVROLET—1 1930 roadster; rumble seat. DElmar 7150J. (c2)

FORD—7 roadsters, $35 up; terms. RIEFLING'S, 2501 S. JEFFERSON. (c6)

Sedans For Sale

AUBURN—Phaeton sedan, 1931; like new; radio, trunk, etc., sacrifice, $865; will trade. 4532 Olive. (2)

BUICK—1930 sedan, like new; $595. 4568 Easton.

CADILLAC V-63—Sedan; very good condition; little mileage; will sell cheap, leaving city. DElmar 1376. (c2)

FORD—Tudors; a large selection from $115 up; terms. RIEFLING'S, 2501 S. JEFFERSON. (c6)

PACKARD—Account of wife's illness, must sell beautiful de luxe equipped 1929 sedan, driven only 23,000 miles; paint and upholstery perfect and the 6 tires are new. R. Ricketson, Room 1207, Jefferson Hotel.

Touring Cars For Sale

FORD—Model A touring; very good condition; $150; terms. RIEFLING'S, 2501 S. JEFFERSON. (c6)

Trucks For Sale

This is the time to buy **USED TRUCKS**

The best assortment in town: ½, 1, 1½, 2, 2½-ton models in all body types. Prices are right and represent wonderful values. Terms can be arranged to suit your needs. Perhaps your old truck will make down payment. Make money by buying now.

GENERAL MOTORS TRUCK CO. 2640 Washington Blvd. JEff. 0300 (c14)

FORD—AA trucks; a fine selection of coal and dump trucks that you can depend upon; terms. RIEFLING'S, 2501 S. JEFFERSON. (c6)

FORDS—Chevrolets, 1929-'30; cabs, stake; coal bodies, $55 down. 4568 Easton. (c3)

FORD—1930 dual wheel equipment; bargain, $295. 4568 Easton. (c3)

STUDEBAKER—Ice and coal bodies, $75 down, $3 week. 4568 Easton. (c3)

ROOMS AND BOARD

ROOMS WITH BOARD—CITY

North

UNIVERSITY, 3206A (½ block Grand)—Room, board; gentleman; private home. (c8)

Northwest

NORTHLAND, 5323—Front, board, gentlemen or couple employed. Union cars. (c3)

ST. LOUIS, 4917—Room and board, nothing like it for $5; FOr. 2533. (c8)

South

BLAINE, 3668—Nice front; girls employed; hot water; meals, $6.50. (c8)

CASTLEMAN, 4240—South room; single or double; board. GRand 5730W. (c8)

ROOM, BOARD—For 2 or 3; home cooking; laundry; $7. PRos. 8205. (c3)

RUSSELL, 4038A—Room and board for two working girls; $5; private family. (2)

RUSSELL, 3834—Large, comfortable room, excellent meals. LAclede 7425. (c8)

SHENANDOAH, 3538 — Home comforts; twin beds; board; $6; 2 ladies. (c8)

UTAH, 3428A—Room, twin beds, meals; nothing like it for $6.50. (c8)

VIRGINIA, 4231—Large room for 1 or 2; home-like; meals family style; $7. (c8)

Southwest

ARSENAL, 5365—Single room, southern exposure, kitchen, laundry privileges, $3, steam heat. PRos. 9490. (c2)

West

BARTMER, 5726—Single or double; private family; board optional; garage. (c100)

CABANNE, 5029—Board 1 or 2 ladies, home cooking; warm rooms. (c8)

DELMAR, 5470—2 connecting; shower, garage; also lady roommate. FO. 2289W. (c8)

ENRIGHT, 5215—Desirable room; excellent meals; 2 baths; hot-water heat. (c8)

LINDELL, 4633 — Beautifully furnished room; lovely home, good meals. (c)

RAYMOND, 5253 — Front room for 2; private; excellent meals. (c8)

RAYMOND, 5031—Large south front; two closets; exceptional board, $6, $7.50. (c8)

ROOM—Front for 2; meals; private family; 53xx west. CAbany 8460W. (c1)

WASHINGTON, 5112—Large second-front room; twin beds; semiprivate, connecting bath; garage; free phone. (c3)

WASHINGTON, 5142—Large room for 2 also single; excellent meals; $7.50. (1)

WATERMAN, 5057A — Attractive rooms, twin beds; 2 baths, $6.50, $7.50. (c29)

WATERMAN, 5244A—Lovely front; twin beds; board; $7; private home. (c8)

WHITTIER, 519 N.—Neatly furnished; Southern cooking, $6, $7. JEff. 7115. (c8)

ROOMS FOR RENT—CITY

North

BROADWAY, 4001 N. — Nice furnished rooms with gas and electric, for small families, $2 to $2.50 per week. (c1)

NORTH MARKET, 1215 Housekeeping; water in rooms; furnace; $3.75, $4, $5. (c4)

PENROSE, 3832—Two clean housekeeping rooms, near Fairground Park. (c15)

Northwest

NORTHLAND 5323—2 or 3 housekeeping; adults employed, Union car. (c3)

South

ARSENAL, 2205A—Two furnished housekeeping rooms; sink, bath, heat; private. (c34)

ARSENAL, 3612A—Warm sleeping room; plenty of hot water; cheap. (c35)

BENTON PL., 35 — Large front room, heat; $5 also connecting, $5. VIc. 4559. (c8)

BOTANICAL, 3626—Nicely furnished bungalow; in-a-dor bed; kitchen; reduced. (c36)

BOTANICAL, 3659A—½ block Grand; desirable southern flat. PRos. 5045. (c5)

CLEVELAND, 3804—Nice single and double rooms, conveniences, board optional. (2)

CLEVELAND 3823—Single, $4; double, $5; water, oil heat, homelike. (c2)

EIGHTEENTH 2318 S.—Large sleeping rooms, bath, $3.50 week; private family.

GRAND 1601 S.—Double sleeping, twin beds, phone, steam heat; $3 each. (c45)

HARTFORD, 3424A—Large front, for 1 or 2; private family, $5. PR. 3953. (c8)

HICKORY, 3631A—2 furnished housekeeping rooms; private family. GR. 1479W. (c2)

JEFFERSON, 1802 S.—2 or 3 newly furnished housekeeping rooms, modern; hot-water heat; convenient to 4 car lines; garage optional; reasonable. (c8)

LAFAYETTE, 3137—Connecting warm basement housekeeping rooms, $6; parking space.

MIAMI, 3115A—Front next bath; warm, hot water; private; gentleman. (c8)

MISSISSIPPI, 1610-22—Single, double rooms with kitchenette, $4-$5; steam heat, hot water. VIctor 2729. (c8)

RUSSELL, 2729 — 2 connecting housekeeping rooms; modern; $6; couple (c6)

SHAW, 4250—1st fl. E.; furnished or unfurnished; kitchen privileges. GR. 9381. (c5)

SHAW, 3817—Room for couple of students, reasonable. GRand 7482W. (c8)

VARRELMAN, 4604—Two rooms and bath with heat furnished. (c2)

WAVERLY PL., 2100—Room, kitchenette, $6.50; also sleeping; steam heat. (c37)

Southwest

REBER PL., 4925—Housekeeping; conveniences; near cars, busses. LA. 2615. (c8)

West

BARTMER, 6135—3 rooms, bath, garage; also single. CAbany 1679. (c8)

BUCKINGHAM CT., 49xx—Large room, shower; warm; excellent food; reasonable; ideal location. DElmar 5686R. (c8)

CATES, 5805—Unusually light, warm housekeeping room, $4.50; adults. (c)

CLEMENS, 5511—Desirable, comfortable room; owner's home; reasonable. (c1)

DELMAR, 4142—Attractive front housekeeping, with alcove bedroom, $6. (c8)

ENRIGHT, 5057—Beautiful room, no other roomers; steam heat. FOrest 1553J. (c8)

FOREST PARK, 4542—Third floor west; room; private home; for couple or two; board optional. (c1)

FOUNTAIN, 4825—Housekeeping, sleeping; steam heat, shower. FOr. 6654J. (c8)

LACLEDE, 3643 — Housekeeping rooms nicely furnished; other rooms, $2; $2.50. (c2)

LACLEDE, 3645—Clean, sleeping rooms, plenty hot water; $2.50, $3. (c3)

LINDELL, 4019A—Steam heat, running water, shower; gentleman; $4. (c8)

LINDELL, 4235—Lovely, 1st floor, kitchenette apartment, garage. (c5)

McPHERSON, 4538—Large front, 2d floor, instant hot water; good heat. (c8)

McPHERSON, 4940 — Room, kitchenette, everything furnished; adults only. (c6)

McPHERSON, 4252—Large, light housekeeping, furnished complete, $5 up. (c8)

MAPLE, 5058—Clean, warm sleeping and one housekeeping room, $3. (c34)

MAPLE, 5352—Attractive 3-room suite; sink, hot water; garage.

OLIVE, 42xx—Desirable rooms, heat furnished; $10 month; janitor service. Box R-326, Post-Dispatch. (c3)

PAGE, 4575—Large, well furnished room, private; $3. DElmar 4868J.

ROOM—Refined home for gentleman or young lady; references exchanged. MUlberry 0393.

ROOMS—Two front connecting sleeping rooms; convenient; good location. FOrest 4173. (c)

ROOM—Share my modern apartment; ladies; board optional. DElmar 2386. (c8)

ROOM—In apartment, $4; prefer girl. 56xx west. CAbany 8276W. (c8)

ROOM—Private home, kitchen privileges; University City. CAbany 9067. (c8)

ROOM—Attractive warm front; twin beds; near bath. FOrest 1516J. (c8)

TEMPLE, 1444—2 large, front connecting rooms, nicely furnished, range, sink; conveniences; $7. MUlberry 3116. (c3)

TEMPLE, 1444 — 2-room housekeeping apartment; $7; near Page. MUl. 3116. (c8)

VERNON, 5539—Unfurnished front, with alcove; gas, electric, heat; $4. (c8)

3848 WASHINGTON

Nice, large, front housekeeping, complete; couple or two ladies or two gentlemen; reasonable. FRanklin 4211. (c8)

WASHINGTON, 45xx—Lovely home for lady; privilege of kitchen and maid; Dec. 15 to May 1; $5 week; references. Box R-151, Post-Dispatch. (c2)

WASHINGTON, 4535—Cozy rooms; light; convenient; housekeeping; references. (c6)

WASHINGTON 4165—Sleeping room, comfortable, clean, hot water continuous.

WATERMAN, 5025—Bedroom and kitchenette; running water; also lady roommate. (c8)

WESTMINSTER, 4536 — Housekeeping; Frigidaire; sleeping, twin beds, meals. (c36)

WESTMINSTER, 4536 — Housekeeping, Frigidaire; sleeping, twin beds; meals. (c16)

WESTMINSTER, 4551 — Housekeeping suite; private bath; well heated; reasonable. (c8)

WEST PINE, 4132 — Attractive 2-room suite; porcelain sink, hot water; $7.50.

WEST PINE, 4161 — Kitchenette apartments; steam heat; second floor. (c8)

WEST PINE, 4289—Housekeeping suite; nothing like it for the money. (c8)

WEST PINE 3694—Front housekeeping, $4; bath, phone same floor; sleeping. (c8)

WEST PINE, 4309—Clean well-furnished, warm room and kitchen; suitable 3 (c8)

WEST PINE, 4335—Front housekeeping, southern exposure sink. (c8)

WHITTIER, 763 N.—Large room for 1 or 2; $3 up. FRanklin 4295. (c8)

ROOMS FOR RENT—COLORED

ROOMS—2 and bath, furnished with heat, couple. Call NEwstead 0768. (c6)

WEST BELLE, 4335—Room, kitchenette, large closet, water, $4.50. (c8)

ROOMS WANTED

ROOM Wtd.—Young man; private home; South. Box A-250, Post-Dispatch. (34)

SUBURBAN BOARD

BOMPART, 102—Nicely furnished front room, one or two gentlemen; private family. Board, garage optional. (1)

ROOMS IN SUBURBS

MARY, 2520—2 large housekeeping, garage included; $7 week. Private family; 3 blocks south of West Florissant. EVergreen 6259. (c3)

ROOMMATES WANTED AND APARTMENTS SHARED

ROOMMATE Wtd.—Young man to share nicely furnished room; meals if desired. Reasonable. 4532 Lindell. (7)

ROOMMATE Wtd.—Middle-aged lady to share apartment; 57xx Pershing. CAbany 1803J. (c8)

CONVALESCENT HOMES

EXCLUSIVE home, elderly people; individual care. 440 S. Kirkwood rd. Kirk. 207. (c8)

HOTELS

ALCAZAR HOTEL—3127 Locust; plenty heat, hot water; quiet; 75c up; garage. (c8)

ROYAL ARMS HOTEL—4489 Washington, centrally located, good heat, single $5 and up, double $8 and up. (c2)

APARTMENTS

APARTMENTS FOR RENT

West

CLAYTON, 6241—3 rooms, refrigeration, gas stove; built-in table. (c8)

DELMAR, 6165—5-room efficiency; gas, refrigeration furnished. CAbany 4127J. (c6)

564 KINGSLAND AV.

Beautiful 5 rooms efficiency, heat, light, refrigeration; low rental. CAbany 7392W. (c8)

MAPLE, 5665—6 rooms, Frigidaire, janitor service; reduced. (c8)

PERSHING, 7224—Sublease beautiful 8 room apartment, 2 baths, 2-car garage, opposite good school; paying $225 for $150. CAbany 1406. (c2)

PERSHING, 5385—Very attractive second floor; 3-family, front view open to Forest Park; 7 large rooms, 2 baths, 3 closets, owner first floor. FOrest 0659. (c8)

WASHINGTON, 6678—8 beautiful rooms, 2 baths, best apartment location in University City. W. S. MAYS, JEfferson 2440. Sunday, PArkview 6058J. (c2)

WESTGATE, 843—5 rooms and sun parlor; $65; large Frigidaire; garage; will decorate to suit. (c2)

APARTMENTS FOR RENT FURNISHED OR UNFURNISHED

BUCKINGHAM CT., 4924 — Furnished apartment complete; refrigeration; also 410 N. Euclid; rent reasonable. (c8)

4140 WASHINGTON

Attractive efficiency apartment; newly decorated; convenient location; maid and laundry service; garage, telephone calls, unfurnished, $40 up; furnished, $50 up. See manager on premises, or call FRanklin 5076. (c8)

APARTMENTS FOR RENT —FURNISHED

North

BADEN, 730—Furnished 3-room efficiency, $30, $40. Apply 8116 N. Broadway. (c8)

South

BLAINE, 3647—4 rooms, completely furnished, bath, frigidaire; twin beds.

CASTLEMAN, 4148—Very comfortable, 3 rooms; private home. (c37)

West

APARTMENT — Perfect efficiency; complete, ready. 6450 Clemens, Apartment 1. (c8)

ART HILL PL., 1016-24 (6500 west, ½ block south of Oakland)—New, beautiful furnished apartment; 5 full rooms, heated garage; modern conveniences; $100. Also 4 full rooms, 5-room efficiency, $85. (c8)

DELMAR, 5455—Completely furnished; 1 or 2 beds; refrigeration; cafe. (c8)

ENRIGHT, 5155—2 rooms, all conveniences; completely furnished; phone; adults. (c1)

FOREST PARK, 4412 — 2 rooms, steam heat, refrigeration, linens; adults; $10. (c8)

FOREST PARK, 4503—Unusually attractive efficiency; complete. (c8)

McPHERSON 5707—An exclusive apartment hotel yet offering furnished apartments at surprisingly moderate rentals and exceptionally modern hotel rooms. (c15)

OLIVE, 3715—Heated apartment; 2 rooms, $6; 3 rooms, $9; gas, electricity, children. (46x)

PAGE, 3833—2-3 room apartments, modern; everything furnished. JEff. 3043. (c8)

PERSHING, 5500-5544 — Bargain price; weekly $13.50; monthly, $50 up; new, completely furnished 3 and 6 room efficiency; refrigeration. CAbany 6800. (4)

WASHINGTON, 3664—An excellent apartment hotel, one-half block west of Grand, with completely furnished efficiencies, by the month, at moderate rental. (c15)

HOUSES, FLATS, ETC.

FLATS FOR RENT

North

COTE BRILLIANTE, 3712—4 large rooms, bath, hall, laundry; garage. (c31)

COTTAGE, 3706—3 rooms, bath, $17, 2445 N. Spring, 3 rooms, bath, $17. 3707 St. Louis, 3 brick rooms, $14; splendid condition; open. COlfax 7295. (c2)

SLATTERY, 2609-11—4-4 rooms, inside stairs; new roof; 50-ft. lot; $4000 first deed of trust, $1200 for equity. DUERBECK REALTY CO. FRank. 3688. (c37)

TWENTY-SECOND, 3931 N.—3 rooms, first floor; electric clean; $12; rear, $10. (c1)

Northwest

COTE BRILLIANTE, 5818—3 rooms, bath, $22; newly decorated; open. CO. 7295. (c2)

HODIAMONT 1943-47A—4 and 5 rooms, only $24 and $26; open. CH. 6532. (c32)

PLOVER 5201 — New flat, shower in bath, in-a-dor bed. NEwstead 0906. (c8)

ST. LOUIS, 5027—Handsome bungalow-flats, 5 rooms, sunroom, modern; close to school, churches. Open. (c37)

WABADA, 5333-37—3 rooms, hardwood floors, tile bath; concession. PA. 1307. (c3)

WABADA, 6104A—3 rooms, bath, electric, decorated, only $20; open. CH. 6532. (c32)

South

CLEVELAND, 4125A—5 rooms, modern; garage, $35. Holly Hills, RIv. 7117. (c7)

NINTH 3324 S.—2 rooms, bath, light and heat furnished. (c2)

WINNEBAGO, 4037A—3 rooms, bath, furnace, garage, $30. RIverside 4829J.

Southwest

BANCROFT, 5307—Lovely 4-room efficiency, only $30; 15 days' free rent. RIverside 7551R. (c7)

HOLLY HILLS, 5217—5 rooms, hardwood floors, hot-water heat; garage; $40. HIland 9477. (c2)

KINGSHIGHWAY, 6211 S.—4 rooms, modern; rent $35; VIc. 3563R. (c3)

West

HAMILTON TERRACE, 5960 — 4 rooms, bath, furnace, garage; modern. (c8)

McCAUSLAND, 1415A—4-room efficiency; everything ship-shape; decorate to suit. (c1)

MAPLE, 5652—Modern 5; tile bath, hot-water heat; reduced. PArk. 6440. (c50)

WASHINGTON, 4715A—8 lovely rooms, newly decorated throughout; $45. W. S. Mays, JE. 2440; Sunday, PA. 6058J. (c2)

FLATS FOR RENT—Furnished

West

GIBSON, 4399C—3 rooms, bath, gas, electric; neatly furnished; $8. (c7)

RESIDENCES FOR RENT

West

WALTON 915—House; 8 rooms, bath, laundry, furnace, garage; $50. (2)

SUBURBAN PROP. FOR RENT

$30 PER MONTH

Will rent modern 4-room brick bungalow and garage; must be seen to be appreciated. For further information, phone ATwater 303J. (c2)

BALDWIN 2319—5-room modern house; garage; $33; Creve Couer car. WA. 1376. (c8)

PENNSYLVANIA, 1317—3-room cottage, modern; garage; $25. COlfax 1111. (c4)

Maplewood

GAYOLA, 7430—6-room bungalow with all modern conveniences. HIland 1033. (c8)

Pine Lawn

EDMUND, 2126—5-room cottage; modern; garage; conveniences. (c37)

ST. PAUL PL., 6106—7 rooms, frame bungalow, garage, furnace, $30. Jas. F. Williams, 3901 Park. Call GRand 6668. (c1)

University City

SYRACUSE, 757—1st fl.; 6 rooms, shower, Frigidaire, $55; open (c8)

WASHINGTON, 6911—Residence, 8 rooms, 2 baths, reasonable. CAbany 4292. (c8)

FOR RENT, FOR COLORED HOUSES, FLATS, ETC.

2-ROOM APARTMENTS, $17

2847 Morgan; steam heat, hot water and light furnished; also 3 rooms, $25; janitor at Apt. 3. (c8*)

ALDINE, 4014—3 rooms, bath and slate sink; will decorate, cheap. (c*4)

FOUR ROOMS, BATH, NOW $20.

2110 Carr st.; toilet, gas, electric, newly decorated; reduced rent. (*5)

THIRTEENTH, 1025 N.—3 rooms, electric; good order; $8. CH. 7849. (c2*)

TO LET—BUSINESS PURPOSES

North

BARBECUE STAND—Reasonable; entire season; room furnished. 1503 Hebert.

STORE—Six-room flat; Grand, near Hebert. Box L-14, Post-Dispatch. (2)

LOANS ON PERSONAL PROP'Y

LOANS $100 to $300

AT 2½% A MONTH

THE HOUSEHOLD PLAN offers cash loans of $100 to $300 at 2½% per month. No lower rate on household loans is available anywhere in the city. Quick service. Strictly confidential.

COME IN, PHONE OR WRITE

HOUSEHOLD FINANCE CORPORATION

FOUR OFFICES:

810 AMBASSADOR BLDG. 411 N. 7th St. CH. 6934

520 N. GRAND 2d Fl. Opposite Fox Theater. JEff. 5577

705 OLIVE STREET Room 305. Third Floor CEn. 7321

634 N. GRAND BOULEVARD 222 Missouri Theater Bldg. JEff. 5300 (c14)

NO LOWER RATES AVAILABLE ON HOUSEHOLD LOANS

Borrow up to $300 for past due bills.

25 MONTHS TO REPAY

In amounts to suit your income. Interest 2½% PER MONTH on the unpaid balance.

PUBLIC LOAN CORPORATION

7160 Manchester Ave., HIland 8500

1123 Ambassador Bldg., GAr. 1070 (c17)

MONEY SAME DAY

USE OUR QUICK, HELPFUL SERVICE. NO INDORSERS. NO DEDUCTIONS.

YOU MAY PAY

$ 3.00 Per Month on a $ 90.00 Loan

$ 5.00 Per Month on a $150.00 Loan

$10.00 Per Month on a $300.00 Loan

PLUS interest at the rate of 2½ per cent per month for the exact time you use the money. You are at liberty to pay off your loan at any time and stop the interest

CALL, WRITE OR PHONE

FULTON LOAN SERVICE

230 Paul Brown Bldg. GAr. 0851 (c17)

MONEY TO LOAN—On jewelry, luggage, shotguns. Friedman Loan & Mercantile Co., 214 N. 18th. Formerly 1839 Market. (c8)

MONEY TO LOAN—2 per cent per month on your diamonds, watches or jewelry. Dunn's, 912 Franklin. Established 1873. (c30)

3 PLANS For Obtaining Money

1. Personal Property Loans
2. Automobile Loans
3. Character Loans.

One of these three plans is sure to meet your requirements, if you need money.

Service is prompt and confidential. Rates are regulated by law (2½% A MONTH). Repayment Plan is most liberal.

2—Offices—2

1024 Ambassador Bldg. 7th and Locust Streets GArfield 3861

305 Dickmann Building 3115 S. Grand Blvd. LAclede 3124

Metro Loan Co.

(Business Est. 1887) Licensed by the State (c14)

FURNITURE AND SALARY LOANS

2½ PER CENT A MONTH QUICK, CONFIDENTIAL

ROYAL LOAN CO.

527 Paul Brown Bldg. CH 6133

204 Wellston Bldg. MU 1464 (c14)

NEED MONEY? READ THIS

Loans, $300 or less on household furniture or notes; 30 MONTHS to REPAY. Interest only 2½ PER CENT PER MONTH on unpaid balance—no other charges of any kind. Complete privacy.

Personal Finance Company

205 Frisco Bldg., 9th and Olive Sts. Phones: GArfield 0340-4567, CHestnut 4664

WELLSTON OFFICE 6200 Easton Av., second floor. State Bank Bldg. Phone MUlberry 0170. (c17)

TO LET—BUSINESS PURPOSES

South

STORE—DESIRABLE CORNER; LAFAYETTE AND MISSISSIPPI; TRANSFER CORNER; OPPOSITE PARK. VIC. 2729.

Office Space

OFFICE—Small; completely equipped; in Security Bldg., 4th and Locust. Phone CHestnut 7774. (3)

REAL ESTATE—EXCHANGE

GROCERY, MEAT MARKET—Fine fixtures, full stock, to trade for residence or bungalow, subject to first only. MUlberry 7307. (c2)

SUBURBAN PROP. FOR SALE

COTTAGE—New, 4 rooms, bath, water, gas, electric, furnace, hardwood floors, 2-car garage, close to car and school. Price $3000; small payment down, balance monthly. EDWARD GOCKE REAL ESTATE CO., 721½ Chestnut. MAin 4209.

Kirkwood

KIRKWOOD—For complete list of homes, county acreages and building lots, see KIRKWOOD TRUST CO., REALTORS. (c15)

Webster Groves

WRITE for list and new map of Webster. WEBSTER GROVES TRUST CO., Realtors. (c8)

FLATS, APARTMENTS, FOR SALE

West

APARTMENT—8-family 3 rooms, vitrolite bath, electric refrigeration, oil burner, no janitor, owner, 6816 Clayton av. (c8)

RESIDENCES FOR SALE

West

BUNGALOW—10 rooms, 3 baths, central west, sacrifice; owner live son first floor, second and third rented; completely equipped for housekeeping apartments; no agents, no trades; if interested, phone JEfferson 2751.

BUSINESS PROPERTY FOR SALE

EXCELLENT speculative corner, 100x125; small cash payment. HIland 1467. (c8)

FARMS FOR SALE

Missouri

MISSOURI LAND—In 25-acre tracts, on highway, $5 an acre, monthly payments of $5. C. H. Martin, Doniphan, Mo. (1)

St. Louis County

LAND—5 acres, good 4-room house, garage, chicken sheds and outbuildings; city water; electric; good road; near schools and church; one mile out of city limits on Bellefontaine and Chambers road. Phillip Ribello, MUlberry 4782. (c2)

Texas

ESTABLISHED mortgage company offers for sale, several Texas farms, various sizes, acquired through foreclosure, adapted to general farming, stock, dairy, truck and chicken farming. Bargain prices. Easy terms. Write P. W. Chunn, agent, P. O. Box 118, Houston, Tex. (c3)

LOANS ON REAL ESTATE

MONEY LOANED—$100,000 on improved St. Louis real estate at lowest interest; advance on rents, second deeds of trust. JOHN S. BLAKE & BRO., 815 Chestnut. (c8)

MONEY TO LOAN—On second deeds of trust. 510 International Life Bldg. (c8)

BUSINESS OPPORTUNITIES

BUSINESS OPPORTUNITIES

DRUGGIST—To take half interest in cut-rate store; lively town Illinois. Box L-196, Post-Dispatch. (2)

GROCERY MAN—To operate for self; doing business; rent. 3711 Shreve. (c3)

BUSINESS FOR SALE

ESTABLISHED automobile washing, polishing, service station; exceptional opportunity; will sacrifice for $300; due to expansion of other business; will arrange terms for responsible party. Box R-293, P.-D. (c2)

CLEANING AND PRESSING SHOP—With living rooms; will sacrifice; terms if wanted. South End Cleaners. EAst 9205. (c7)

CONFECTIONERY WITH LIVING ROOM

Also

Hotels, boarding and rooming houses, grocery, garage, auto tire and vulcanizing shop, restaurant, beauty parlor, sandwich and chile shop. See us if you want to buy or sell. Robert Sales Co., 18th and Pine.

CONFECTIONERY and grocery combined. FOrest 0971. (c2)

GARAGE—All hand tools, drill press, grinders buffer lay, 2 benches; rent $12 monthly, lights, phone included; cash or terms. FRanklin 9218. 3415 Lindell (c8)

RESTAURANT—Cost $8000; will sell for the best cash offer; located at Arway Bowling Alley 4925 Arsenal. (c1)

RESTAURANT—Small, on corner, 222 S. 8th, in wholesale district. GArf. 8359. (c8)

RESTAURANT—Best corner in town; very cheap; reasonable rent. 825 Market. (c1)

ROOMING HOUSE—7 rooms, all rented; coal, $250. 2903 Henrietta. VI. 1120R. (c50)

LOANS ON AUTOMOBILES

AUTO LOANS $10 to $1000 Refinancing

LOW RATES—10 MINUTES SERVICE

FREE PARKING SPACE IN REAR

Notes Refinanced

Payments Reduced

Mortgages Paid Off

Established Over 12 Years

Over 25,000 Customers

WELFARE FINANCE COMPANY

1039 North Grand Ave.

Opposite Odeon Theater JEfferson 9450 (c14)

Auto Loans $25 to $1500

WE MAKE LOANS THAT OTHERS REFUSE

Absolutely the best treatment in town. Ask anyone who has done or is doing business with us now. Loans made in 5 minutes. No signers. Strictly confidential. If you owe money on your car or truck we will pay off your mortgage, advance you more money and make your payments to suit your income. Pay as you drive. We are open evenings and Sundays, for your convenience.

GUARANTY MOTOR CORP.

2936 Locust St. JEff. 2464 (c14)

AUTO LOANS

NO LOANS TOO LARGE

NO LOAN TOO SMALL

Just starting and we will appreciate your business. We refinance autos and trucks, advance you more money and reduce your payments. No indorsers; confidential; 5-minute service; open evenings. Telephone FRanklin 1532.

LOCAL FINANCE CO.

N. W. Cor. Grand and Page (c14)

AUTO LOANS $25 to $1000

Courteous Service—Reasonable Rates

ST. CLAIR LOAN CO.

3321 Lindell 3322 Locust (c14)

AUTO LOANS $10 to $1000

REFINANCING

Confidential; bring title, get loan; no co-signers; reasonable rates. Open evenings.

STANDARD DISCOUNT CO.

3015 Locust. Phone NEwstead 2280. (c8)

AUTO LOANS

$25 to $1000

NO INDORSERS

PAYMENTS REDUCED

MORTGAGES PAID OFF

MORE MONEY ADVANCED

QUICK—CONFIDENTIAL

AUTO FINANCE CO.

3214 Locust St. JEfferson 3423

Open Evenings. (c14)

LOANS OF $100 OR MORE on Late Model Automobiles

AT LOW RATES

No Co-Makers or Endorsers Required. Prompt Service.

Industrial Loan Company

710 Chestnut St.

1486 Hodiamont Av. 3548 S. Grand Bl. (c34)

AUTO LOANS

Completed in 5 minutes, any make car; quick service; strictly confidential; no signers necessary; refinancing.

UNIVERSAL FINANCE CO.

3864 Easton Ave. 2516 S. Jefferson Open Evenings. (c14)

AUTO LOANS—5 MINUTES; LOW RATES OPEN EVENINGS. 3807-09 EASTON. (c8)

MONEY loaned on any make car, any time; also bought. Klink, 2246 S. Grand. (c8)

STOCK TREND IS UNCERTAIN AND NARROW; TRADE LIGHT

Decline in Rail Shares Imparts Heavy Tone to the Market in Late Dealings—Selling of Oil Issue Thought "Tax Selling."

By the Associated Press.

NEW YORK, Dec. 7.—A decline in the rail shares imparted a heavy tone to the stock market in the late dealings today, after the list had fluttered irresolutely during most of the day. Sales were about a million an da half shares, and several issues closed a point or two lower.

Shares apparently encountered considerable tax selling, as traders were hesitant pending developments in the convening of the new Congress, the gathering of railway labor chiefs at Chicago, and the meeting of the Reparations Committee at Basel. The bond market, however, improved moderately.

The market rallied briskly for a time in the morning, but soon weakened as Standard of New Jersey and New York Central were sold in some volume. Most net changes were fractional, but issues off about 1 to 2 points included New York Central, Standard of New Jersey, U. S. Steel, Union Pacific, Westinghouse, Woolworth, Pennsylvania and Northern Pacific. American Can and American Telephone were off only about ½ point at the close. Case was up 1 and Auburn up 3.

Rail Wage Outlook.

While Wall Street seems but mildly hopeful of the results of the meeting of railway labor delegates to consider the carriers request for a reduction in wages, Wall Street does not anticipate a serious controversy. An early and favorable decision from the Interstate Commerce Commission on the carrier's qualified acceptance of the increased freight rate plan was again rumored.

Selling to establish income tax losses is usually a factor in the stock market at this time, and some brokers thought they saw the first conclusive signs of it today, particularly in the sale of large blocks of Standard of New Jersey. Dividend uncertainties remain a depressing influence, although some observers feel that any possible reductions have already been sufficiently discounted.

Some of the recent rumors about Central Europe were stilled by Adolf Hitler's statement to the Associated Press that his party would seek power through established political means.

Call money renewed at 2½ per cent.

An unusually crowded calendar of events lies ahead of the finnacial markets this week. The first item on the budget was announcement of the Treasury financing, which is to comprise $1,300,000,000 in short term securities. The total exceeds Dec. 15 maturities, as had been expected, but the maximum duration of the new issues, one year, meant that no immediate increase was to be made in the long term debt.

The steel industry fluctuates erratically, largely because the automobile manufacturers have not yet placed their orders, as some anticipated. Current operations are averaging slightly lower for the country as a whole.

Markets generally moved narrowly. Cotton futures closed slightly lower, off 10 to 20 cents a bale.

The pound sterling again declined, ruling at $3.26 for cables, off 3¼ cents. The German mark sagged momentarily, then recovered. Holland and Belgian currencies were firm. Scandinavians declined with sterling.

FOREIGN MARKETS AT A GLANCE

LONDON, Dec. 7.—Trading on the Stock Exchange was uncertain and irregular. A decline in gilt-edge securities and British funds on weakness in sterling and realizing was partially offset by better Wall street advices. German bonds improved on hopes of favorable Basle conference reports, but reacted later. The weakness on sterling was attributed to continental offerings.

PARIS, Dec. 7.—The Bourse advance in most sections on favorable New York advices and the improvement in the positio nof the Ban kof France, closed firmer.

Steel Output Estimate.

NEW YORK, Dec. 7.—Dow, Jones & Co. says unfilled orders of the U. S. Steel Corp., due to be published at noon Thursday, are likely to show a decrease from the preceding month.

"Because of the ability of the management to keep quite an even balance between production and incoming business," Dow, Jones says, "it is probable that the falling off will be moderate.

As of Oct. 31, unfilled orders of the corporation totaled 3,119,432 tons.

GRAIN—COTTON
orders solicited
CHICAGO Private Wires NEW YORK
Established 1880
James E. Bennett & Co.
STOCKS BONDS COTTON GRAIN SUGAR RUBBER
MEMBERS
NEW YORK STOCK EXCHANGE
CHICAGO BOARD OF TRADE
ALL PRINCIPAL EXCHANGES
ST. LOUIS OFFICE
705 Olive St. Phone Main 1800

TODAY'S NEW YORK STOCK MARKET

(COMPLETE)
SPECIAL ASSOCIATED PRESS WIRE.

NEW YORK, Dec. 7.—Total sales today on the New York Stock Exchange amounted to 1,458,565 shares, compared with 873,400 Saturday, 2,042,459 a week ago and 1,983,840 a year ago. Total sales sales from Jan. 1 to date were 536,659,209 shares, compared with 563,596,300 a year ago and 1,064,045,990 two years ago.

Following is a complete list of securities traded in giving sales, high, low, close and net changes.

STOCK MARKET AVERAGES.	50 Ind'ls.	20 Rails.	20 Util.	90 Total
Monday	75.1	38.4	113.6	73.8
Saturday	71.9	39.0	113.1	74.1
Week ago	73.8	38.8	113.2	75.4
Month ago	88.9	51.1	130.2	90.3
Year ago	127.1	98.1	162.8	128.8
3 yrs. ago	189.9	127.0	178.6	177.6
5 yrs. ago	106.9	103.6	104.2	106.0
High (1931)	140.2	106.2	203.9	144.3
Low (1931)	67.8	36.7	101.5	70.0
High (1930)	202.4	141.6	281.3	205.8
Low (1930)	112.9	86.4	146.5	114.7
High (1929)	252.8	167.8	353.1	253.5
Low (1929)	141.3	117.7	156.3	140.2

(Copyright, 1931 Standard Statistics Co.)

Stocks and Ann. Div. in Dollars.	Sales in 100s.	High for Day.	Low for Day.	Close for Day.	Ch'ge for Day.
Abit P&P	4	2¾	2¾	2¾	....
Abra & Str .37½H	2	22	20½	22	....
Adams Exp	37	5	4¾	4⅞	* ⅛
do pf 5	†70	57¼	56¼	56¼	*1
Adams Mil 2	1	27½	27½	27½	*1
Adva Ru	1	3	3	3	* ¼
Af P 1.60	6	16	15⅝	15⅝	— ⅛
Air Re 4½B	31	59	57¾	58	* ¼
Alas J .40	35	13	12⅝	12⅝	— ⅜
Alleghany	22	2⅜	2⅛	2⅛	....
Alleg pf xw	3	3½	3½	3½	—1
A pf $30ww	3	4⅝	4½	4½	* ½
A C & D 6	182	77¾	74¾	75½	* ⅛
do pf 7	1	118½	118½	118½	— ⅝
Alph P C 1	1	9¼	9¼	9¼	— ⅛
Amerada 2	4	15⅝	15½	15½	....
Am A C D	1	7	7	7	* ¼
Am B N 2	2	17½	17½	17½	* ⅜
do pf 3	†50	50⅛	50	50	....
Am B S pf	†50	4	4	4	....
A B SH 2.40	3	20¼	20	20¼	* ½
do pf 7	†60	85¼	85¼	85¼	*5
Am C 5B	386	67¼	64⅜	64¾	— ½
A C & Fdy	2	9	9	9	....
do pf 7	†370	40⅝	36	38	—1¾
Am Chicle 3b	1	35	35	35	*1⅛
Am Coml Al	26	8½	8	8	— ⅛
Amer Europ	2	10¼	10¼	10¼	— ¾
A & F Pow	99	10	9½	9½	* ¾
do $7 pfd 7	2	35½	34⅞	35½	* ⅜
do 2d pfd	3	16	15½	16	*1
A H & L pfd	1	12	12	12	* ⅞
Bush Ter 7pc deb 7	†20	61	60	60	—5½
Butte&Sup M	1	⅞	⅞	⅞	....
Butterick	3	5	4⅞	5	* ½
Byers Co	30	16¼	15¾	15¾	— ⅜
Cal Pack	1	10¼	10¼	10¼	— ⅛
Calumet & H	2	4	4	4	* ⅛
Can DGA 3	10	16½	16⅜	16⅜	— ¼
Can Pac 1¼	45	15	14¼	14¼	— ⅛
Cap Adm A	2	5⅞	5⅞	5⅞	* ¼
Case J I	785	43	39⅜	41½	*1½
Cater Tr 2	13	13¾	13	13¼	....
Celotex	2	3⅞	3⅛	3⅛	— ⅜
Cent Ag 1½	1	15⅝	15⅝	15⅝	* ⅜
Cent Rib M	1	5¼	5¼	5¼	— ¼
C de Pas 1	44	15	13¾	14½	* ¾
Ches & O 2½	120	30⅞	29⅝	30⅝	....
Ches Corp 3	11	22⅞	22¼	22¼	— ¼
Chi G West	5	3½	3⅛	3⅛	* ⅛
do pf	4	13	12½	12½	....
C MStP&P	2	2¼	2⅛	2¼	* ¼
do pf	3	4	3¾	3¾	— ⅛
Chi & N W	14	8⅛	7¾	7¾	— ½
Chi P T pf	3	10⅝	9¼	10⅝	*1⅝
Chi R I & P	12	11¼	10½	10½	— ½
do 6 pc pf	1	17½	17½	17½	....
do 7 pc pf	1	20	20	20	*1¾
Chi Yell C 2	†30	10	10	10	—1
Chrysler 1	191	15¼	14¼	15⅛	* ½
CITYI&F3.60	3	29⅞	29¼	29⅞	....
City Stores	11	⅝	½	½	....
Coca-Co 8B	23	117½	115½	116½	*2
Co-Cola A 3	1	51⅜	51⅜	51⅜	* ⅛
Colg-P 2½	3	28⅝	28¼	28½	* ¼
Col & Aik	2	8	8	8	....
Col F & Ir	1	8¾	8¾	8¾	— ¼
Col G&E 1½	77	20¼	19½	19⅝	— ⅛
CG&E pfA6	1	79	79	79	—2
Col Carb 4	47	40⅞	38¾	39½	* ¾
Com C 1.60	8	11¾	11½	11¾	*1
Com C A 3	1	26	26	26	—1
Com Cr 6½ pc pf ww6½	10	68	68	68	*3
Com Cr 7pc pf 1¾	†20	18⅝	18⅝	18⅝	—1⅜
ComInv Tr2	6	21⅛	20¾	21	....
Com Inv Tr cv pf 6K	1	68	68	68	....
Con Inv Tr 6½ pc pf 6½	†20	98	98	98	* ½
Com Solv 1	37	10¼	9⅞	10¼	* ⅜
Comw S .30	57	4⅜	4½	4½	— ¼
Comw C pf6	1	64½	64½	64½	*1
Con Cig 6½ pc pf 6½	†10	53	53	53	—1
Cons Film	1	5⅜	5⅜	5⅜	— ⅛
do pf 2	2	13¾	13½	13½	....
Con Gas 4	161	69½	67¾	67⅞	— ¾
do pf 5	9	96⅛	95¼	95¼	— ¾
Consol Text	2	⅜	⅜	⅜	....
Container B	2	½	½	½	....
Cont Bak A	5	7	6⅝	6½	* ¼
do B	12	⅞	⅞	⅞	....
do pf 8	1	48¼	48¼	48¼	* ⅞
Con Can 2½	35	37¼	36½	37	* ½
Cont Dia Fib	1	4¾	4¾	4¾	* ⅛
Cont Ins 2.40	5	22	21¾	21¾	* ¾
Contl Mot	5	1¼	1¼	1¼	....
Con Oil Del	13	6⅞	6⅝	6¾	— ⅛
Contl Shares	7	1	1	1	....
Gen Mills 3	3	32½	32	32½	* ½
Gen Mot 3	366	24⅝	23¾	24⅛	....
do pfd 5	2	89	88¾	89	....
Gen Pub Ser	1	4¾	4¾	4¾	* ¼
Gen Ry Sig 5	8	28	27⅞	27⅞	— ⅛
Gen R & Ut	1	1¼	1¼	1¼	* ⅛
do pfd	4	17½	17¼	17¼	— ¾
Gen Ref	3	15¾	15½	15½	— ½
Gen Thea Eq	12	¾	½	⅝	* ⅛
Gil Safety R	23	14¼	13½	13¾	— ⅛
Gille cvpf5	†450	51¼	51	51	— ½
Gimbel Bros	3	3⅛	3⅛	3⅛	* ¼
Glidden Co	2	7	6½	7	* ½
Gobel Adolph	10	7	6½	6⅞	* ⅛
Gold D 2½	39	19⅛	18½	18½	....
Goodrich	4	5½	5¼	5⅜	— ⅜
Goodyear T 3	10	19	17¾	18½	— ¾
Graham Pa	88	4½	3⅛	4½	*1¼
Grand S St	10	2⅞	2⅞	2⅞	* ¼
Grant WT 1	3	34¼	34	34¼	* ¾
G N R pf 4H	17	23	21⅛	21¾	— ¾
††GNIO ctf 2	1	14	14	14	* ½
Grigsby Gru	8	1¾	1½	1½	— ⅛
Gulf St St	†1250	6½	6½	6½	* ⅜
Hahn Dept S	4	2½	2¼	2¼	....
Hall Pr 1.20	3	12½	12	12	— ¼
Hartman B	6	1	1	1	— ⅛
Hawaii Pine	†40	10	10	10	....
Hayes Body	1	1⅜	1⅜	1⅜	....
Home M 7.80	6	129	128½	129	*4
Houd-Hed B	6	3⅜	3¼	3⅜	* ⅛
Household F pfd 4.20	2	58⅞	58¼	58¼	* ⅛
Houston Oil	11	24⅜	23	23½	....
do new	9	4½	4⅜	4⅜	— ¼
Howe Sound 2	35	14¾	14	14¾	* ¾
H & M 3½	13	31	30⅝	31	* ⅞
Hudson Mot 1	12	12	11¼	11⅞	* ⅝
Hupp Motor	10	5¼	4⅞	5	* ¼
Ill Central	22	12⅞	11⅝	12⅛	— ⅞
Indian M C	2	1⅜	1⅜	1⅜	— ⅛
Indian Refin	1	1¾	1¾	1¾	— ¼
Ind Rayon 4	2	27	26⅝	26⅝	—1⅜
Inger Rand 4	6	39	37	37	—1
Inland Stl 2	5	26⅛	26	26⅛	* ⅛
Inspiration C	1	4	4	4	* ⅜
Interb R Tr	39	9¼	7	8¾	*2
Interlake Ir	6	4⅛	4	4	— ⅛
Internat Agr	6	1⅜	1¼	1¼	— ⅛
Int B Mch 6a	7	121	119¼	121	*2½
Int C Ltd ⅛	6	4	4	4	....
Int Com E	1	⅝	⅝	⅝	....
Int aHrv 2½	32	28½	27⅝	27⅞	* ⅛
Int H EA 2K	7	13½	13⅛	13¼	— ¼
Int M p p 4	5	21⅞	21⅝	21¾	*1⅛
Int N C .20	56	8⅝	8½	8½	— ⅛
In M M ctfs	10	3¼	3¼	3¼	....
Int Nick C	56	8⅝	8½	8½	— ⅛
Int N C p 7	1	84	84	84	....
Int P 7 p pf	†10	10	10	10	—2
Int P & P pf	1	11	11	11	....
Int P I pf 6	†80	40	40	40	*1
Int R C A p	†60	10	10	10	....
Int Salt 3	9	30⅝	30	30	* ⅛
Inter Shoe 3	1	42⅛	42⅛	42⅛	— ⅛
Int Silver	2	22⅜	22	22⅜	*1⅞
Int T&T 1	82	11⅞	11⅛	11⅜	— ⅛
Int Dept S 2	1	10½	10½	10½	— ½
Invest Equ	1	2¼	2¼	2¼	* ½
Iowa C Ry	†100	¾	¾	¾	....
Johns Man 1	37	21	19⅝	19¾	— ⅛
J&LS p 7	†10	99	99	99	....
KCP p B 6	†10	114	114	114	*2
Kaufman D 1	1	10	10	10	* ⅛
Kapsey J 1	7	8¼	8⅛	8⅛	* ⅛
Kelly Spring	5	1½	1⅜	1⅜	— ⅛
do 8 pc pf	†30	14½	14	14	....
Kels Hay Wh	2	4½	4½	4½	* ⅜
Kelvinator	27	8⅝	8¼	8½	....
Kendall pf 6	†10	31⅝	31⅝	31⅝	— ⅜
Kennecott ½	91	12⅛	11½	11⅞	— ⅜
Kimb Cl 2½	2	20	20	20	—2
Kinney G R	2	10	10	10	....
KresgeSS1.60	6	19¾	19½	19¾	* ¼
Kre & T1.6	1.181	5¾	5½	5½	— ⅛
Kroger Gro 1	21	18	17½	17¾	* ⅜
Lambert 8	15	55	55⅜	54½	*1
Lane Bryant 1	3	5½	5	5	— ¼
Lee Rub & T	1	2⅛	2⅛	2⅛	....
Leh V R R	1	12½	12½	12½	— ⅝
Lehm Co 2.40	10	40	39½	39½	— ⅝
Lehn & F 3	2	21⅛	21	21⅛	* ½
Libb O F Gl	2	7½	7½	7½	....
Ligg & My 4	1	51½	51½	51½	— ½
do B 4	5	52¼	51	51½	— ½
Lima Loco 2H	8	15	15	15	....
Liquid Carb 2	1	19½	19½	19½	* ¾
Loew's 4B	61	35⅞	34⅜	35	....
Pullman 3	2	20	20	20	— ¼
Pure Oil	10	5⅝	5¼	5¼	* ⅛
Purity Bak 2	16	15¼	14¼	14⅞	* ½
Radio	188	6⅜	6⅛	6⅜	* ¼
do pf B	22	14½	12⅝	13½	* ½
Radio pf 3½	2	30½	30	30	*1
Radio-K-O	63	1⅞	1¼	1¾	* ¼
Railrd Sec 4	†30	10	10	10	*2
Ray-Mn 1.60	6	11⅛	10⅝	10⅝	— ⅞
Readg Co 4	4	43½	43	43	....
P&Gam pf 5	†100	99⅛	98	98	—1
Real Silk	1	2¾	2¾	2¾	* ⅛
Rem Rand	6	3¾	3½	3⅝	— ¼
do 1st pf 7	1	17½	17½	17½	— ½
Reo Mot .40	5	4¼	4⅛	4¼	....
Repub Stl	44	6¼	5¾	6	....
Rep St cv pf	7	14⅝	14½	14⅝	* ⅝
Rey Met 1½	6	10½	10	10	* ¼
Rey Tob B 3	19	37⅜	36⅝	36⅝	* ¼
Rich Oil Cal	4	¾	¾	¾	— ⅛
Rio Gran Oil	16	1⅝	1½	1½	....
Rossia Ins	6	5¼	5⅛	5⅛	— ⅝
Roy Dut sh	8	15⅝	15⅜	15½	* ⅜
Safeway St 5	0	50½	49	49¼	— ¾
St Jos Lead 1	5	11⅛	11⅛	11⅛	— ⅛
St L S Fr	8	5	4¾	4¾	* ¼
StL SF pf 6	4	6⅞	6¾	6¾	....
Schulte Ret	71	4	4	4	....
Sch R pf 8	†140	40	40	40	....
Seaboard Air	1	¼	¼	¼	....
Seam Air pf	1	½	½	½	....
Seaboard Oil	14	7½	7⅛	7⅛	....
Sear R 2½	64	39⅜	38¼	38¼	....
Sec Nat Inv	1	1½	1½	1½	....
Seneca Cop	10	½	½	½	* ⅛
Servel Inc	10	4¾	4⅝	4¾	* ¼
Sharon St H	3	4	4	4	....
Shat F G 1	9	10⅝	10⅜	10⅝	* ⅜
Shell Union	23	4⅜	4⅛	4⅛	— ⅛
do pf	1	27	27	27	* ⅞
Shubert Thea	2	½	½	½	....
Simmons	14	10⅛	9¾	9¾	— ¼
Sinclair Con	97	6¼	6	6⅛	....
do pfd 7	2	67½	67½	67½	* ½
NYOnt&West	4	7¼	7	7	....
NY Shipbldg	7	4	4	4	— ⅜
NYS&7 pf 7	†10	106½	106½	106½	....
Nor Mines ½	7	14¾	14½	14½	— ¼
Nor & W 12b	5	133¾	132½	133½	*1½
Nor A 10pc j	164	38¾	36⅞	37¾	* ¼
Nor Am pf 3	6	46¼	45¼	45¼	—2½
No Am Avit	22	4	3⅝	3⅝	....
No A Ed pf6	1	90	90	90	— ¾
N G Ll 2.56h	1	7⅞	7⅞	7⅞	— ⅛
North Pac 3	30	19	18	18	—1
Norw T & R	1	1¼	1¼	1¼	* ¼
Ohio Oil	6	7⅜	7⅛	7¼	....
Oliver Farm	2	1¾	1¾	1¾	....
Oliv F pr pf	3	6	5½	5½	* ⅛
Otis Elev 2½	5	22⅜	22¼	22¼	— ⅝
Otis Steel	1	4¾	4¾	4¾	* ⅛
Owens Ill G 2	1	23½	23½	23½	*1
Pac G&E 2	15	36½	36	36	* ½
Pac Mills	†200	9¼	9	9	— ⅞
Pac T & T 7	†20	105¾	105¾	105¾	*1¾
Pack Mot .40	12	4¾	4⅝	4⅝	— ⅛
Panh P R	1	¾	¾	¾	— ¼
Pa Pu 10pc j	101	10⅜	9½	9⅝	....
Park & Til	41	3¾	3⅝	3¾	* ¼
Park Utah	7	1⅜	1⅜	1⅜	* ⅛
Pathe Exch	2	½	½	½	....
do A	3	1¾	1¾	1¾	— ¼
Patino M	1	5¾	5¾	5¾	— ¼
Pen & F 1½b	2	28	27½	28	* ¼
Penney J C 2.40	10	32	31⅜	31½	* ¾
Penn D C	1	1¼	1¼	1¼	....
do pfd A	1	5⅛	5⅛	5⅛	—2⅞
Penna RR 2	81	23½	22⅛	22⅝	— ¾
Peop Dr cv pfd 6¼	†10	84	84	84	—1
Peo G Ch 8	3	143½	141	141¼	*1¼
do rts	3	3½	3¼	3½	* ¼
Pere Mar pf	†150	6½	6	6½	* ½
do pr pfd	†200	10	9⅛	9⅛	—5⅞
Petro Cor 1	26	5⅛	4⅞	4⅞	— ⅛
Phelps D	33	7⅜	7⅛	7⅜	* ⅜
Ph R C & I	13	4¾	4½	4¾	* ½
Phillips J	1	10¾	10¾	10¾	— ¼
Phillips P	21	6	5¾	6	....
Pierce O	5	½	⅜	⅜	....
Pitts Coal	1	6⅞	6⅞	6⅞	— ⅜
Pitts Stl pf	†40	30¼	30	30¼	* ⅛
PitTCoal pf	†50	15	15	15	....
Pr Pipe L	5	8¼	8⅛	8⅛	— ⅛
Pr St Car	4	2	1⅞	1⅞	— ⅛
Pr&Gam 2.40	20	44½	43¾	44⅜	* ½
Prod & Ref	1	1½	1½	1½	....
PSNJ 3.40	48	62¾	61⅜	61½	....
Pub SerE&G $5 pf 5	2	96⅝	96½	96½	....
do 1st pf	10	9	8½	9	* ½
U S Smelt & R 1	25	18½	17	17⅝	*1½
do pf 3½	2	39	39	39	....
U S Steel 4	579	54⅞	52⅝	53¼	— ¾
do pf 7	13	108¼	106¼	106¼	— ¾
U S Tobacco 4.40	1	62	62	62	*2
United St A	1	2½	2½	2½	....
do pf 4	4	33	33	33	—1
Un L Tob 3	3	19	19	19	* ⅛
do pf 8	†20	93	93	93	—2
Util P & Lt A 2K	65	11½	10⅛	10⅜	—1⅛
Vadsco	1	½	½	½	....
Vanadium	25	17	16	16½	* ½
V C Ch 6pc ptc pf	1	4	4	4	* ½
Vul Detin 4	†20	34	33⅝	34	* ¾
Wabash Ry	22	1⅝	1½	1½	....
do pf A	4	3	2¾	2¾	— ¼
Wal Sys 1½	1	21½	21½	21½	* ¼
Walworth	12	3	2¾	2¾	— ¼
Warn P	†4725	3½	3¼	3¼	....
War Bros	4	6¼	6⅛	6⅛	* ⅛
do cv pf 3	†20	17	17	17	* ⅞
Wa F&P 1.20	1	14⅝	14⅝	14⅝	— ½
W Eisen	†16460	⅞	⅞	⅞	....
W Penn El 7pc pf 7	†10	82¾	82¾	82¾	*1¾
do 7pc pf 7	†20	109	109	109	....
W Dairy A	3	10½	10½	10½	— ½
do B	1	2½	2½	2½	....
West Mary	4	7⅜	7	7¼	* ¼
W Pac pf	2	6	6	6	* ½
W Un Tel 6	56	49⅛	46¾	46¾	....
Westing A 2	24	17	16½	16¾	....
West E & M 2½	†16140	33⅞	31⅞	32¼	— ¾
W'vaco C1.60	3	10	10	10	....
Wheeling Stl	1	10½	10½	10½	— ½
White Mot	7	12	11¾	11¾	— ¼
Wilc O & G	9	4¼	4	4	—1
Willys Over	6	3	2¾	3	* ¼
do pf	1	24¼	24¼	24¼	*1¼
Woolworth 4.40B	183	47⅝	45⅞	46	— ¾
Worth P&M	18	26⅞	25½	25⅝	* ⅛
Wrigley Jr 4	15	61	59	59	*2
Yell T & C	4	4¼	4	4¼	* ¼
YoungS&W 2	6	9	8⅝	9	* ⅜

Symbols: (a) plus extra; (b) including extras; (d) partly stock; (1) paid in scrip; (f) paid last year; (h) paid so far this year; (j) payable in stock; (k) cash or stock; (l) payable when carried; *increase; ....unchanged; **ex-rights; †odd lot; ††ex-dividend.

CLEARINGS, MONEY AND SILVER

The St. Louis Clearing House Association reported clearings for Dec. 7, 1931, $13,800,000; corresponding day last year, $18,000,000; this year, $4,325,300,000; corresponding period a year ago, $5,751,600,000. Report of debits for Dec. 5, 1931, were: Debits to individual accounts, $16,600,000; total to date, $6,542,900,000. Debits to bank and bankers' accounts, $8,200,000; total to date, $3,386,100,000; combined debits to individual and bank and bankers' accounts, $24,800,000; total to date, $9,929,000,000.

NEW YORK, Dec. 7.—Bar silver firm and 1c higher, at 30c.

NEW YORK, Dec. 7.—Silver futures closed firm, sales 1,325,000 ounces. Quotations in cents:

NEW YORK, Dec. 7.—Bar silver rallied a cent an ounce to 30 cents in the New York market today. There was some activity in futures at higher quotations.

NEW YORK, Dec. 7.—Silver futures firm at noon. Sales 750,000 ounces. Quotations in cents: Dec., 30.50; March, 30.91 bid; May, 31.70; July, 31.60; September, unquoted.

LONDON, Dec. 7.—Bar silver very steady and ⅛d higher at 20½d per ounce.

LONDON, Dec. 7.—Money 3¾ per cent. Discount rates — Short bills and three months, 5¾@6 per cent.

NEW YORK, Dec. 7.—Call money held at 2½ per cent, the renewal rate, in the official market today. In the outside market funds were available at 2 per cent. Federal funds were unchanged at 3 to 3¼ per cent.

Bankers' acceptances were quiet, with both demand and supply small. Asking rates were unchanged. Commercial paper and time money were unchanged.

Time loans, 60 days, 3¼; 90 days, 3⅜@4; four-six months, 4 per cent. Prime commercial paper, 3¾@4. Bankers' acceptances: Thirty days, 3⅛@3; 60-90 days, 3¼@3; four months, 3¼@3; five-six months, 3⅞@3⅝.

WASHINGTON, Dec. 7.—Treasury receipts for Dec. 4 were $4,692,020.62; expenditures, $15,338,499.92; balance, $121,577,952.01. Customs receipts for four days of December were $4,651,985.47.

PARIS, Dec. 7.—Three per cent rentes 82 francs 25 centimes. Five per cent loan 99 francs 95 centimes. Exchange on London 82 francs 75 centimes. The dollar was quoted at 25 francs 53¾ centimes.

LEAD, ZINC AND COPPER

Lead was steady at $3.65 per 100 lbs in St. Louis today. Zinc was steady at $3.17 per 100 lbs.

NEW YORK, Dec. 7.—Copper quiet. Electrolytic—Spot and future, 6¼@⅜. Tin easy; spot and nearby, $20.75; future, $21.05. Iron quiet; No. 2, f. o. b. Eastern Pensylvania, $14.50@16; Buffalo, $14.50@15; Alabama, $11@13. Lead steady; spot, New York, $3.85; East St. Louis, $3.65. Zinc steady; East St. Louis, spot and future, $3.17. Antimony, $6.50. Quicksilver, $66@68.

LONDON, Dec. 7.—Standard copper—spot £38 2s 6d; future £38 15s. Electrolytic—spot £43; future £47. Tin—spot £138 7s 6d; future £141 5s. Lead—spot £15 5s; future £15 7s 6d. Zinc—spot £14 10s; future £14 17s 6d.

New York Silk.

NEW YORK, Dec. 7.—Raw silk futures closed firmer; sales 320 bales. December unquoted; March 2.18; May unquoted; open market quotations (60-day basis). Shanghai steam extra B 2.60; Canton double extra A 14@16s 1.90. Japanese crack double extra 2.50.

Steel Prices.

NEW YORK, Dec. 7.—Steel prices per 100 lbs., f. o. b. Pittsburg: Blue annealed sheets hot rolled, $1.70; galvanized sheets, $2.90; black sheets, hot rolled, $2.40; steel bars, $1.60.

TURPENTINE, FLAX AND LINSEED

Linseed oil in one or two barrel lots was quoted at 8.4c per pound for raw and 8.8c for boiled.

DULUTH, Dec. 7.—Flax closed on track 1.41½@1.45¼; Dec., 1.41½; May, 1.41.

SAVANNAH, Dec. 7.—Turpentine firm, 35; sales 137; receipts 109; shipments 100; stock 29,824. Rosin firm; no sales; receipts 1132; shipments 4225; stock 244,786. Quote: B and D, $2.42½; E and F, $2.47½; G, $2.52½; H, $2.60; I, $2.67½; K, $3; M, $3.60; N, $4.75; WG, $6; WW and X, $6.50.

New York Sugar.

By the Associated Press.

NEW YORK, Dec. 7.—Raw sugar was quiet and no sales were reported early today. Cubas in prompt position were believed available at 3.20c. While Philippines for January arrival could be had at slightly less, but refiners showed no interest.

Futures opened unchanged to one point lower and showed little change until around midday, when a little covering developed and some of the early decline was recovered. The volume of business was of exceptionally small proportions, with both buyers and sellers inclined to limit fresh commitments and await new developments. The breaking up of the Cuban pool has apparently led to no increase in offerings, but at the same time it failed to create any increased new or outside buying, and the market at midday was net unchanged to one point lower.

Refined was unchanged at 4.40c for fine granulated with demand light and of a hand-to-mouth character.

Futures closed steady, unchanged to 1 point higher. Approximated sales, 10,250 tons. December, 1.08@1.10c; January, 1.08@09c; March, 1.11c; May, 1.15@16c; July, 1.21c; September, 1.27@28c; October, 1.30c.

FOREIGN EXCHANGE

NEW YORK, Dec. 7.—Foreign exchange easy.

(Great Britain in dollars, others in cents).

Great Britain, demand, 3.25¾; cables, 3.26; 60-day bills, $3.20; France, demand, 3.91 9-16; cables, 3.91⅝; Italy, demand, 5.08½; cables, 5.09.

Demands: Belgium, 13.94; Germany, 22.99; Holland, 40.33; Norway, 17.99; Sweden, 18.04; Denmark, 17.99; Switzerland, 19.42; Spain, 8.29; Portugal, 3.10; Greece, 1.28¾; Poland, 11.30; Czechoslovakia, 2.96½; Jugoslavia, 1.78½; Austria, 13.99; Rumania, .59¾; Argentine, 25.79; Tokio, 49.60; Shanghai, 32.25; Montreal, 84.25; Mexico City (silver peso), 38.08.

Note—Demand rates are nominal.

NEW YORK RUBBER MARKET

NEW YORK, Dec. 7.—Rubber futures opened dull. December, 4.30c. New contracts: December, 4.30c; March, 4.52c; May, 4.62c.

NEW YORK, Dec. 7.—Rubber, spot, smoked ribbed 4 7-16.

NEW YORK, Dec. 7.—Rubber futures closed easier. December 4.30. New contracts: December 4.30; March 4.51; May 4.61.

New York Coffee.

NEW YORK, Dec. 7.—Coffee: Spot steady; moderate inquiry. Rio No. 7, 6½c; Santos No. 4, 8@8¼c. Rio futures closed steady; approximated sales, 7000 bags. December, 5.42c; March, 5.63@65c; May, 5.77c; July, 5.85c; September, 5.85c. Santos futures steady; approximated sales, 20,000 bags. December, 7.64c; March, 7.83@85c; May, 7.98@8c; July, 8.13c; September, 8.23c.

MARKET VALUES OF LISTED STOCKS OFF $1,141,381,918

By the Associated Press.

NEW YORK, Dec. 7.—The market value of all shares listed on the New York Stock Exchange declined $1,141,381,918 in November to a total of $31,105,267,133 as of Dec. 1.

As of Dec. 1, there were 1281 stock issues, aggregating 1,318,731,573 shares, listed on the exchange, against 1284 issues aggregating 1,318,586,847 shares Nov. 1. The average market value of al l listed shares was $23.59 Dec. 1, compared with $25.97 Nov. 1.

Total borrowings by members of the exchange against stock collateral Dec. 1 amounted to 2.35 per cent of the market value of all listed shares, an increase of .02 per cent during the month. On Dec. 1, 1930, the ratio stood at 4.06 per cent.

During November borrowings of members decreased $66,116,860 to a new low of $730,151,908 at the end of the month.

KENNECOTT COPPER DIVIDEND RATE AGAIN IS REDUCED

By the Associated Press.

NEW YORK, Dec. 7.—Directors of Kennecott Copper Corporation reduced the annual dividend basis to 50 cents from $1 by declaring a quarterly disbursement of 12½ cents a share, payable Jan. 2 to stock of record Dec. 17. It was the fourth dividend cut by Kennecott during the depression. In July, 1930, the rate was reduced from $5 annually to $3. In the nxet quarter to $2 and in July of this year to $1.

Nevada Consolidated Copper Co. declared a dividend of 10 cents a share, payable Dec. 31 to stock of record Dec. 17. Three months ago a dividend of 20 cents was paid.

Utah Copper Co. declared a dividend of $1, payable Dec. 31, to stock of record Dec. 17. Three months ago a dividend of $1.50 was paid.

Eastern Steamship Lines declared a quarterly dividend of 25 cents a share on the common stock, placing the stock on a $1 annual basis. Three months ago a payment of 37½ cents was made, prior to which the stock was on a $2 annual basis. The dividend is payable Jan. 2 to stock of record Dec. 18.

Sparks Withington Co. omitted the quarterly dividend of 25 cents a share on the common stock due at this time. The regular quarterly dividend of $1.50 on the preferred stock has been declared for the balance of the fiscal year, which ends June 30, 1932.

WESTINGHOUSE DIVIDEND MEETING ON JANUARY 6

By the Associated Press.

NEW YORK, Dec. 7.—Directors of Westinghouse Electric & Manufacturing Co. will act on the dividend at the meeting scheduled for Jan. 6, and at their meeting Wednesday will consider only routine business.

F. A. Merrick, president, said today that it was "deemed advisable for the purpose of computation of the future dividends of these (preferred and common) stocks to make the next dividend declaration after the first of the year." The dividends declared at the January meeting will be palable on the usual date, Jan. 30.

While $2.62½ has been declared on the common and preferred stocks this year, $3.87½ has been paid on each class. A payment of $1.25 on each, made Jan. 31 last, was declared late in 1930. In view of these payments Wall street had not expected any further declarations until after the first of the year.

CORPORATION REPORTS

By the Associated Press.

NEW YORK, Dec. 7.—City Stores Co. and subsidiaries today reported for the nine months ended Oct. 31 net loss of $633,685 after reserves for depreciation, contingencies and deductions of minority stockholders interest.

Grigsby-Grunow Co. reports net loss of $1,060,626 in the quarter ended Aug. 31, compared with loss of $182,974 in the same period of 1930. Sales totaled $4,256,218, against $7,528,868. Current assets on Aug. 31 were given as $6,564,091, and current liabilities $1,967,193.

COTTON MARKET CLOSES 2 TO 4 POINTS LOWER

By the Associated Press.

NEW YORK, Dec. 7.—Trading in cotton was very quiet today and prices moved within a corresponding narrow range, with a little southern and foreign selling absorbed by trade buying and covering. After selling off to 6.03 at the start, January rallied to 6.06 and the mid-afternoon market was quiet and steady, about net unchanged to one point higher. Business seemed to be restricted pending publication of the Government crop report tomorrow morning.

Futures closed barely steady, 2 to 4 points lower. December, 5.97@98c; January, 6.01@03c; March, 6.21c; May, 6.38c; July, 6.55@56c; October, 6.81c. Spot quiet; middling, 6.10c.

STRONG TO 10C HIGHER PRICES FOR HOGS

EAST ST. LOUIS, Ill., Dec. 7.—(United States Department of Agriculture.)—Hogs—Receipts, 16,500; strong to 10c higher; bulk 140-270 pounds, $4.25@4.40; top, $4.40; most 100-140 pounds, $3.75@4.25; sows, $3.50@3.75.

CATTLE—Receipts, 4500; calves, 1500; vealers steady to 25c higher; steers generally steady; mixed yearlings and heifers barely steady; bulls unchanged; cow-stuff firm. Steer range, $4@6.75, largely $5.25@6.65; mixed yearlings and heifers, $5@6.50; cows, $2.75@3.75; low cutters, $1.50@2; top medium bulls, $3.50; good and choice vealers, $7.25@7.50.

SHEEP—Receipts, 1800; steady; bulk lambs to packers, $5.25@5.50; closely sorted lots to city butchers, $5.75@6; common throwouts, $3.50@4; fat ewes, $1.50@2.50.

FRUIT MARKET

ST. LOUIS PRODUCE ROW, Dec. 7.—Following was the range of today's fruit prices:

APPLES—Home-grown bu boxes, 30@60c mainly 40@50c; Calhoun County bu baskets willowtwigs, 60@90c; yorks, 50@80c; grimes golden, 50c; gano, 60c; ingrams, 50c; ben davis, 50c; winesaps, 80@90c; stayman winesaps, 50c; blacktwig, 50@70c; cooler stock, grimes golden, 85@90c; jonathans, $1.25; golden delicious, 90c; rome beauty, 90c; delicious, $1.50. Bulk per barrel measure late fall varieties, 75@85c. Washington boxes, extra fancy jonathans, $1.75@1.85; fancy, $1.65@1.75 and extra fancy delicious, $2@2.25; Idaho bu baskets jonathans, $1.25@1.50.

Investment Trusts

By the Associated Press

NEW YORK, Dec. 7.—The investment trusts listed in the following tables are not traded in on any organized exchange, and so no sales records are available. The quotations are bid and asked prices. They represent the prices at which a particular dealer is willing to trade in the security.

SECURITY.	Bid.	Asked.
ABC Trust Shares series D	2⅞	3⅜
do series B	4⅜	5¼
Corporate Trust	2.70	

EARNINGS AND DIVIDENDS

Orders, factory productions and other business items.

By Standard Statistics Co., Inc.

NEW YORK, Dec. 7.

(Comparisions in earnings are with corresponding periods previour year. In sales statements see detailed reports for change in number of stores, if any, on comparative dates.)

Bickford's Inc. November sales up 18.2 per cent; 11 months up 31.5 per cent.

Botany Consolidated Mills—$872,336 tax refund granted Botany Worsted Mills, a unit of company.

Doehler Die Casting passed quarterly dividends on 7 per cent and $7 preferred shares; paid 87½ cents and $1.75, respectively, Oct. 1.

Newberry (J. J.) Co. November sales off 2.9 per cent; 11 months up 4.1 per cent.

New York Investors net income, nine months to Sept. 30, $1,238,618.

Reeves (Daniel) Inc. sales four weeks ended Nov. 28 off 9.7 per cent; 11 months off 8.1 per cent.

Taylor Milling declared 25 cents quarterly dividend; paid 62½ cents Oct. 1.

Cincinnati Street Ry. declared 50 cents dividend; paid 75 cents Oct. 1.

Associated Telephone Utilities common share earnings, 12 months to Aug. 31, $1.94.

City Stores deficit, 9 months to Oct. 31, $633,686 vs. net income $726,978 equal to 47 cents a common share.

American Power & Light common share earnings, 12 months to Sept. 30, $2.42 vs. $4.10.

Bangor Hydro-Electric net income, 12 months to Oct. 31, $859,438, vs. $850,614.

Sparks-Withington omits common dividend; previously paid 25 cents quarterly.

Youngstown Sheet & Tube marks up prices for wire products $1 a ton for first quarter delivery.

Edison Bros. Stores November sales up 4.5 per cent; 10 months up 33.9 per cent; 50 stores in operation Nov. 30 vs. 42 year ago.

Hartman Corp. November sales up 4.9 per cent, exclusive of stores in process of liquidation.

New York Telephone gross earnings 10 months to Oct. 31 off .8 per cent, net earnings off 6.6 per cent.

Southwestern Bell Telephone gross revenues nine months to Sept. 30 off 4.6 per cent; net earnings off 11 per cent.

Tampa Electric common share earnings, 12 months to Oct. 31, $2.67 vs. $2.70.

Schiff Co. November sales off 3.9 per cent; 11 months up 3.3 per cent.

BUTTER, EGGS AND POULTRY

ST. LOUIS BUTTER, EGG AND POULTRY EXCHANGE, Dec. 7.—Stags were quoted at 11c.

Following quotations are for round lots in first hands:

BUTTER—Creamery extra, 32c; standards, 29c, firsts, 24@25c; seconds, 22c; roll butter, 15c; No. 1 packing stock, 14c; No. 2, 8@10c.

EGGS—Missouri No. 1 in good cases, 22c; Missouri standards, new cases, 20c; unclassified eggs, 13@17c; cases returned 1c less.

BUTTERFAT — No. 1, 27c per pound and No. 2, 24c.

CHEESE—Northern twins, 14½@15c per lb; single, 15c; longhorns, 16c daisies, 15½c; prints, 18c; bricks, 17c.

DRESSED POULTRY—Dry-picked turkeys, choice 26c; old toms, 23c; small turkeys, 23c; No. 2 turkeys, 19@20c; ducks, 10@14c; geese, 10@11c; capons, 9 lbs, and over 26c, 8 lbs, 25c, 7 lbs, 24c, 6 lbs, 22c, slips, 18c.

LIVE POULTRY—Fowls, over 5 lbs, 15c; fowls, 13c; fowls, leghorns, 10c; fowls, leghorns, 3 lbs and under, 8c; broilers, 16c; broilers, leghorns, 14c; spring chickens (3½ lbs and under), 14c; spring chickens, 13c; spring chickens, leghorns, orpingtons and black, 10c; spring chickens, No. 2 and barebacks, 8c; roosters, 8c; stags, 11c; leghorn roosters and stags, 7c; turkeys, hens, 9 pounds and over, 21c; turkeys, toms, 12 pounds and over 21c; turkeys, old toms, 18c; turkeys, small, 18c; turkeys, No. 2, 15c; ducks, 4 pounds and over, 14c; ducks dark or small, 11c; geese, 11c; capons, 9 lbs and over, 24c; 8 lbs, 23c; 7 lbs, 22c; 6 lbs, 20c; slips, 16c; guineas, old, dozen, $2.50; guineas spring, 2 lbs, over, $5; guineas, spring, 1½@1¾ lbs, $3.50; guineas, spring, spring, small, $2.

FROGS—Jumbo, $3.75 per dozen; medium, $3.25, small $2.

VEALS—Choice 130-175 lbs 7@7¼c; 180 lbs up 5@6c; rough coarse and underfed, underweight, etc., not wanted and salable only at sharp reductions; sheep, 1½@2c; thin sheep, 1c lb; bucks, 1@2c; fat spring lambs, 60 lbs and over, 4½@5½c; small, 2½@4c per pound.

PIGEONS AND SQUABS—Live pigeons 75c per dozen; dressed squabs, 35c per lb; small and dark, 25c.

RABBITS—No. 1, $1.25 per dozen.

MILK—Sanitary Milk Producers' Association announce that purchasers of basic milk through their organization will pay $1.90 per cwt f. o. b. country stations. First surplus milk based on 92 score butterfat plus 20 per cent at country stations was $1.22 for November. Price is determined at end of each month.

Pevely Dairy's price to their producers for December will be $1.99 per cwt for 3.8 per cent milk, f. o. b. Pevely bottling plant in St. Louis and $1.69 at country stations.

NEW YORK, Dec. 7.—Poultry—Live not quoted.

NEW YORK, Dec. 7.—Poultry, dressed, irregular. Chickens, fresh, 17@25c; frozen, 20@23c; fowls, fresh or frozen, 14@26c; old roosters, fresh, 10@15c; turkeys, fresh 22@23c; ducks, frozen 19c.

NEW YORK, Dec. 7.—Eggs—8969; irregular; mixed colors, premium marks, 36½@39c; closely selected, 35½@36c; extras or average best, 33½@35c; extra firsts, 30@31c; firsts, 24@27c; seconds, 22@23c; medium firsts and poorer, 20@21c; refrigerators, closely selected, 20@21c; extras or average best unquoted; extra firsts 19@19½c; firsts, 18¼@18¾c; seconds, 17¼@18c; medium firsts and poorer, 16@17½c.

Jersey and other nearby white premium marks, 39@40c; nearby and nearby Western hennery, whites, closely selected extras, 36@38c; average extras, 33@34c; extra firsts, 31@32c; firsts, 29@30c; marked mediums, 28@29½c; marked pullets, 26@28c; refrigerators, whites, nearby, best, $27@28c; fair to good, 22@26c; nearby and Western hennery quality browns, fancy to extra fancy, 38@40c; gathered, extras or average best, 36@37c; extra firsts, 31@33c; firsts unquoted; Pacific Coast, fresh, white, shell treated or liners, closely selected extras, 37@38c; extra firsts, 35½@36c; firsts unquoted; marked mediums, 29@30c.

NEW YORK, Dec. 7.—Butter, Receipts, 7250; firmer; creamery, higher than extra, 32c; extra (92 score), 31c; firsts (88-91 score), 26½@30c; seconds, 25½@26c; packing stock, current make, No. 1, 18@18½c; No. 2, 16½@17c.

Cheese—Receipts, 82,039; steady; State, whole milk flats, fresh, average to fancy special ...

SMALL CHANGES IN LOCAL STOCK LIST

ST. LOUIS STOCK EXCHANGE, Dec. 7.—Wagner Electric sold below 9, for a new low for the year, today on the local market.

Berry Motors was a shade off at 9⅞.

Coca-Cola Bottling and Dr. Pepper advanced a point each. Coca-Cola, however, sold at unchanged price after a large block sale at the higher level.

Stix, Baer & Fuller was lower. St. Louis Union Trust and Ely-Walker were unchanged.

ST. LOUIS STOCKS

ST. LOUIS STOCK EXCHANGE, Dec. 7.—Total sale stoday amounted to 1014 shares (of which 147 were odd lot sales), compared with 631 Saturday.

Following is a list of full lot transactions, giving sales, high, low and closing prices:

Stocks and Ann. Div. in Dollars.	Sales	High.	Low.	Close.	Net Ch'ge.
Berry Mot	125	9⅞	9⅞	9⅞	— ⅛
Coca-Cola B Co 1.60	250	25	24	24	....
Dr Pep 1.20	52	20	20	20	*1
E & W.50	125	12	12	12	....
Huttig com	50	2½	2½	2½	....
S L U T nw	50	77	77	77	— ⅛
S B & F 1	100	9	9	9	....
Wagner .50	115	9	8⅞	8⅞	—1

CLOSING QUOTATIONS.

Closing quotations on securities whose bid or offer changed:

SECURITY.	Bid.	Asked.
Coca-Cola Bottle Co 1.60	....	25
Fulton Iron Works	20c	....
Huttig Sash & Door	....	2½
International Shoe 3	41½	42½
Key Boiler Equi 1	9¼	12
McQuay-Norris 3	30	....
Marathon Shoe	4	....
Mercantile-Commerce 12	132	135
Miss Valley Trust 12	160	....
Nat Candy 2	11	12¼
Pedigo-Lake	....	5⅛
Securities Mo Co 3	24	26
Stix, Baer & Fuller 1	8⅞	10
Wagner Elec .50	....	9

Local Business and Financial Items

(Paragraphs for publication in this column should be addressed to the Financial Editor.)

George Witsma Jr., formerly a member of the New York Stock Exchange firm of Oliver J. Anderson & Co., and a partner in the old Lorenzo E. Anderson & Co. before the Oliver J. Anderson concern was formed, is now associated with the Festus J. Wade Jr. & Co. as vice president.

Harold Hanser also formerly with the Oliver J. Anderson & Co., has become associated with the Festus J. Wade Jr. & Co.

National Candy Co., Inc., has declared the regular quarterly dividends on all issues, including the 50 cents on common.

The St. Louis Stock Exchange announced the listing of 10,670 shares of Laclede Christy Clay Products common stock, increasing the amount already listed by that amount.

Chicago Stock Market

By the Associated Press.

CHICAGO, Dec. 7.—Following is a complete list of transactions on the Chicago Stock Exchange today, with sales, high, low and closing prices. Stock sales in full; bond sales, 000 omitted:

SECURITY.	Sales.	High.	Low.	Close.
Abbot Lab	300	21	31	31

GRAIN FUTURES CLOSE LOWER IN LOCAL TRADE

ST. LOUIS MERCHANTS' EXCHANGE, Dec. 7.—Wheat and corn closed lower after irregular ranges. The news of day included decrease of 4,115,000 bushels in domestic visible, meager primary receipts, export business that lacked volume and drouth comment from part of Southwest.

Weakness of sterling and Liverpool report of lack of demand for wheat were credited with bringing about the opening decline. The firmness of stocks was factor for time as also Argentine weather comment.

There was curtailment of wheat supplies afloat.

Liverpool came ⅜d higher in one cable. The close was ¾ @ ⅞d higher.

Winnipeg was ¼c higher early after opening off fractionally. It again sold off closing ¼c net lower.

May wheat opened at 55⅞; July corn 54¾ and May corn 40¾.

Local wheat receipts, which were 205,800 bushels, compared with 110,600 a week ago and 123,200 a year ago, included 69 cars local and 78 through. Corn receipts, which were 107,800 bushels, compared with 37,800 a week ago and 183,400 a year ago, included 72 cars local and 5 through. Oats receipts, which were 44,000 bushels, compared with 22,000 a week ago and 103,400 a year ago, included 20 cars local. Hay receipts were 5 cars local.

St. Louis Cash Grain.

Sales of cash grain made on the floor of the exchange today were as follows:

No. 1 red winter wheat, 60c; No. 2 red winter wheat, 59c; No. 3 red winter wheat, 58c; No. 1 red garlicky wheat, 59c; No. 1 hard wheat, 57¼c; No. 2 hard wheat, 57c.

No. 3 mixed corn, 37c; No. 4 mixed corn, 36c; No. 2 yellow corn, 38¾c; No. 3 yellow corn, 37½c; No. 4 yellow corn, 36¼c; No. 5 yellow corn, 35c; No. 2 white corn, 38¼c; No. 3 white corn, 37c.

No. 2 white oats, 27c; No. 3 white oats, 26¼c; No. 2 mixed oats, 26¼c.

WHEAT CLOSES UNCHANGED TO 7-8C OFF AT CHICAGO

By the Associated Press.

CHICAGO, Dec. 7.—Despite 4,145,000 bushels decrease of United States wheat visible stocks and notwithstanding meagerness of primary arrivals, wheat prices averaged lower today. Drouth reports from domestic winter wheat territory Southwest were a bullish factor. On the other hand, export business in North American wheat lacked volume, totaling only 250,000 bushels, altogether Canadian.

Wheat closed nervous, unchanged to ⅞c lower, corn unchanged to ⅝c off, oats a shade to ¼ @ ⅜c down, and provisions showing a rise of 2 to 17 cents.

Downturns in grain prices early resulted from weakness of sterling exchange and from Liverpool report of lack of demand for wheat.

Curtailment of wheat supplies afloat for importing countries failed to act as a counterbalance. Opening ⅜ @ ¾ cent lower, wheat subsequently rallied somewhat. Corn started at a shade to ¼ decline and later steadied.

Fairly active speculative buying which sprang up during early setbacks in wheat prices turned the market upward later to above Saturday's finish. More favorable action of the New York Stock Market tended at this stage to induce buying. Consequent delays to harvest, was reported.

The amount of wheat on ocean passage from all exporting countries was given as 33,752,000 bu against 35,720,000 a week ago and 43,256,000 at this time last year.

Corn and oats paralleled the action of wheat prices. Provisions were responsive to upturns in hog values.

Visible Grain Changes.

NEW YORK, Dec. 7.—The visible supply of American grain shows the following changes in bushels: Wheat decreased 4,145,000, corn decreased 72,000, oats decreased 833,000, rye decreased 34,000, barley decreased 373,000.

FUTURE GRAIN PRICES

ST. LOUIS MERCHANTS' EXCHANGE, Dec. 7.—Following are yesterday's high, low, close and previous close in local markets and quotations received from other markets:

	High.	Low.	Close.	Prev. Close.
DECEMBER WHEAT.				
St. L.	....	....	54½	54½b
Chi.	56¼	55¼	55⅝-½	55⅝
K. C.	48⅛	47⅝	47¾b	48⅝a
Minn.	72¼	70⅛	70⅞	71⅞
Winn.	61⅛	60⅛	60⅝	60⅝
Liver.	....	....	53⅝	53⅛
MARCH WHEAT.				
Chi.	57¼	56⅜	56½	57
Liver.	....	....	56⅝	57⅛
MAY WHEAT.				
St. L.	56½	55½	55⅞	56¼
Chi.	59	57¾	58¼-⅛	58⅝-¾
K. C.	51⅝	50¾	51b	51⅝
Minn.	67⅞	66½	67⅛	67½
Winn.	65⅛	63¾	64⅝	64⅝
Liver.	....	....	58¾	59¼
JULY WHEAT.				
Chi.	57¾	56⅝	57-56⅞	57¼-⅜
K. C.	50½	49¾	50b	50½a
St. L.	55	54½	54½	55
DECEMBER CORN.				
St. L.	....	....	36	36⅛a
Chi.	36½	35½	36-36⅛	36⅛
K. C.	38⅛	37⅝	37¾	38⅛b
MARCH CORN.				
Chi.	39⅞	39⅛	39¼	39⅝-½
MAY CORN.				
St. L.	41½	40⅝	40⅝	41
Chi.	42	41	41¼-⅜	41⅝-½
K. C.	40¼	39¾	39⅞b	40⅛b
JULY CORN.				
Chi.	43⅞	42¾	43¼	43⅝-½
K. C.	41⅞	41⅛	41½	41⅝b
DECEMBER OATS.				
Chi.	24⅞	24⅜	24½b	24¾a
Minn.	26-26⅛	25¾	25¾	26
Winn.	30¾	30⅝	30¾	30⅝
MAY OATS.				
Chi.	27	26⅝	26¾b	26⅞-27
JULY OATS.				
Chi.	26⅜	26	26⅛b	26⅜b
DECEMBER RYE.				
Chi.	42⅛	41	41⅛b	42
MAY OATS.				
Chi.	47	46	46⅛b	46⅞b
JULY OATS.				
Chi.	46⅝	45⅞	46¼	46⅛

Liverpool exchange $3.26, high and low not figured because of exchange fluctuations.

MILL FEED FUTURES MARKET

	High.	Low.	Close.	Prev. Close
STANDARD BRAN.				
Dec.	12.35a	12.00b	12.00b	12.00b
Jan.	12.50a	12.10b	12.25b	12.00b
Feb.	12.75a	12.30b	12.40b	12.25b
March	12.85a	12.25b	12.50b	12.35b
April	12.75a	12.30b	12.40b	12.15b
May	12.60a	12.20b	12.20b	12.00b
GRAY SHORTS.				
Dec.	12.50	12.25	12.50	12.00b
Jan.	12.50	12.25	12.50	12.00b
Feb.	13.50	13.50	13.50	13.00b
March	13.85	13.85	13.85	13.50b
April	14.00a	13.60b	13.85b	13.50b
May	14.00a	13.50b	13.65b	13.50b
STANDARD MIDDLINGS.				
Dec.	12.50a	11.60b	11.80b	11.50b
Jan.	12.90a	12.15b	12.30b	12.10b
Feb.	13.15a	12.25b	12.40b	12.25b
March	13.40a	12.65b	12.80b	12.65b
April	13.55a	12.65b	12.80b	12.65b
May	13.40a	12.50b	12.65b	12.60b

GRAIN, BIDS AND OFFERS

CHICAGO, Dec. 7.—Grain bids and offers were as follows:

	Bid.	Offered.
December wheat	....	56⅛
May wheat	56¾-⅞	50⅞-⅝
July wheat	55½-½-⅝	58½
December corn	35¼	36⅜
May corn	40⅝-⅝	41⅝
July corn	42½-⅝	43⅞-44

ST. LOUIS MERCHANTS' EXCHANGE, Dec. 7.—Grain bids and offers:

	Bid.	Offered.
May wheat	54⅝	57-⅛
May corn	40	41⅝

NEW YORK BOND MARKET

By the Associated Press.

NEW YORK, Dec. 7.—Total bond sales on the New York Stock Exchange today were $10,208,000, compared with $5,792,000 Saturday, $12,272,000 a week ago and $9,805,000 a year ago. Total sales from Jan. 1 to date were $2,827,502,000, compared with $2,619,393,000 a year ago, and $2,920,450,000 two years ago.

Quotations on all Liberty bonded are in dollars and thirty-seconds of a dollar. That is, for instance, a sale printed 99—24 means $99 and 24 thirty-seconds of a dollar; and not $99.24.

Following is a complete list of securities traded in, giving sales, highest, lowest and closing prices. In sales, 000 omitted.

SECURITY.	Sales	High.	Low.	Close.
CORPORATION BONDS.				
Abra & S 5½ 43	8	88⅝	88	88
Alleg Cor 5 44..	23	35	33½	35
Alleg Cor 5 49..	1	29	29	29
Alleg Cor 5 50.	14	22	21	22
Alleg Val 4 42...	5	82	82	82
Allis Chal 5 37..	11	90	90	90
Am & F P 5 2030	38	46½	45	46⅛
Am Chain 6 33.	17	90¾	90	90
Am I G C 5½ 49	5	67½	67	67½
Am Inter 5½ 49	9	69½	68⅛	68½
Am Metal 5½ 34	5	58	56½	56½
Am Smelt 5 47.	4	98	97½	97½
Am Sug Ref 6 37	6	103	102⅝	103
A T & T 5½ 43	26	104⅜	103⅜	103⅜

BOND MARKET AVERAGES.

	20 Ind'ls.	20 Rails.	20 Util.	60 Total
Monday	69.9	70.9	86.9	75.9
Saturday ..	69.6	71.8	87.0	76.1
Week ago...	72.8	75.1	88.5	78.8
Month ago..	76.2	83.5	92.3	84.0
Year ago....	88.3	100.4	99.0	95.9
2 years ago..	92.4	105.7	99.0	99.0
3 years ago..	94.8	104.9	99.5	99.7
High, 1931..	90.4	105.7	101.5	98.1
Low, 1931..	69.6	70.9	86.9	75.9
High, 1930..	94.9	109.8	101.4	101.9
Low, 1930..	83.3	97.3	96.6	92.6
High, 1929..	95.3	106.0	99.8	99.9
Low, 1929..	90.4	100.8	96.0	96.3

(Copyright, 1931, Standard Statistics Co.)

SECURITY.	Sales	High.	Low.	Close.
CORPORATION BONDS.				
Wis Cen gen 4s49	1	30	30	30
Youngstown S &T 5s 78	1	72	72	72
FOREIGN BONDS.				
Abitibi P&P 5 53	15	35	35	35
Adriatic El 7s 52	1	78	78	78
Agri Bk Col 6s47	5	26⅛	26⅛	26⅛
Akershus 5s 63 ..	7	51	50	50
Antioquia 7s 45B	1	18⅛	18⅛	18⅛
Antioqu 1st 7s 57	1	17¾	17¾	17¾
do 2d 7s 57 .	1	18	18	18
do 3d 7s 57	4	18	17½	17½
Argentine 6s 57A	14	55⅝	54⅝	54⅝
do 6s 58 B .	2	54⅝	54⅝	54⅝
do 6s sf 59 Jun	9	55⅝	55	55⅝
do sf 6s 59 Oct	12	54½	53½	54½
do sf6s1960May	4	54⅝	54⅛	54⅝
do 6s 1960Sept	13	55	53½	54⅝
do 6s 1960 Oct	13	55	54⅛	54½
do 6s 1961 Feb	7	54⅝	54½	54⅝
Argentine 5½s 62	3	49¼	49¼	49¼
do 5s 1945 ...	1	50	50	50
Australia 5s 55.	9	49½	49⅛	49⅛
do 5s 57	59	49	48½	49
do 4½s 56 ..	9	43	41¼	43
AustriaGtd 7s 43.	20	84½	84	84
do 7s 57 ctfs.	38	42	40	40
BatavPet 4½ 42.	5	78	77½	78
Bavaria 6½s 45.	32	24⅛	24	24⅛

NEW YORK CURB MARKET

By the Associated Press.

NEW YORK, Dec. 7.—Following is a complete list of securities traded in on the New York Curb Exchange today, giving sales, highest, lowest and closing prices of all stocks and bonds. Symbols: ††Ex-dividend; **Ex-rights; a, plus extra; b, plus 10 per cent stock; c, paid last year; d, payable in stocks; g, partly extra; h, plus 5 per cent in stock; j, partly stock; r, cash or stock; k, paid so far this year; wi, when issued; a, new; ww, with warrants; xw, without warrants; †odd lots.

SECURITY.	Sales	High.	Low.	Close.
STOCKS.				
Adam Millis 1 pf	†25	85	85	85
Aero Sup B	1	2⅝	2⅝	2⅝
Agfa Ansco	1	2	2	2
Ainsworth	1	6⅛	6⅛	6⅛
Anr Invest vtc ..	1	½	½	½
Allied Mills	1	4⅜	4⅜	4⅜
Alum Co Am ...	†225	68	67	67½
Am Arch 2	1	18	18	18
Am Capital B ..	4	½	⅝	⅝
Am Cigar	†200	80¼	80¼	80¼
Am Cigar pfd ..	†200	100¼	100¼	100¼
Am CP&L B10pcf	12	26½	26	26
do B 10 pc f.	3	2⅝	2½	2⅝
Am CPow A10pcf	8	2⅛	2	2⅛
do $7 pf 7 ...	†50	17½	17½	17½
do B 10 pc f..	3	2⅝	2⅝	2⅝
Am Cyan B	21	4⅛	4	4⅛
Am Dept St	5	½	½	½

SECURITY.	Sales	High.	Low.	Close.
STOCKS.				
Pandem Oil	5	3-16	⅛	3-16
Pan-Am Airways	2	18	18	18
Pantepec Oil	9	½	½	½
Pennroad .40k .	25	3	2⅞	2⅞
Penn W & P 3...	1	52	52	52
Peo Lt Pow A .	1	⅝	⅝	⅝
Perfection S 2¼	††50	18	18	18
Petroleum war ..	1	¼	¼	¼
Phila Co n 1.40	1	19⅛	19⅛	19⅛
Phoenic Sec	2	⅝	⅝	⅝
Pilot Radio A .	8	3⅝	2⅝	3⅛
Pitts Lake E 10g	†50	40	40	40
Pitts Pl Gl 1 .	1	21⅛	21⅛	21⅛
Plymouth O ½k.	1	9	9	9
PS of NIll rts ..	8	4¼	4	4
Pub U Hold war.	12	⅛	⅛	⅛
PS of NIll 8 no par	†75	145	144½	145

SECURITY.	Sales	High.	Low.	Close.
DOMESTIC BONDS.				
Int Salt 5 51 ...	1	76⅝	76⅝	76⅝
Interl S A 5 47	3	51⅝	51½	51½
Inters P 6 52	2	50	48	50
do 5 57	15	65	64	64¼
Iowa P S 5 57	2	84	84	84
Jacks Gas 5 42	1	61	61	61
J C P & L 4½C61	9	87	86½	87
do 5 47 B ...	1	98⅝	98⅝	98⅝
Kan C G&E6A42.	6	99	98	98
K C P&L 4½ 61	5	96	96	96
Kimberly C 5 43A	1	91	91	91
Latut G C 6½35	5	35	35	35
Leh PS 6 2026A.	20	77½	75	75½
LibMcN & L 5 42	4	82	81¾	82
Louis P&L 5 57	5	87⅝	86⅛	87⅝
Mass G 5½ 46 ..	19	97½	96½	96½
McCord R 6 43ww	5	30½	30½	30½
Mid West Ut 5 32	3	83	82½	83
do 5 33	3	69	67	69
do 5 35	3	66	66	66
Minn G Lt 4½ 50	5	78⅜	78	78
Minn P&L 4½ 78	5	78	75¼	78
do 5 55	1	90	90	90
Miss RF 6 44xw	2	79½	79½	79½
Miss P&L So 5 57	9	78	77	77
Mon WP 5½ 53B	7	78½	78	78
Montreal L H & P 5 51 A ...	13	85½	84⅝	84⅝
Narragansett 5 57	5	98	97⅞	98

MANY LISTED BONDS SHOW UPWARD TREND

By the Associated Press.

NEW YORK, Dec. 7.—Many listed bonds developed an upward trend in an unusually quiet market today, dealers and investors apparently are still holding off for further and more pronounced indications of improved conditions.

Considerable activity in foreign loans and a fair demand for low priced rails gave a better tone to the list. German Government, bank and municipal bonds were purchased at higher prices. Most United States Government obligations were up following announcement of the Treasury's short term financing plans. British 5½s were off.

Substantial rallies occurred in such rail issues as Nickel Plate 4½s, 5½s and 6½c, and upward buying was noted in Chicago & Milwaukee 5s, Denver, Rio Grande & Western 5s of 1955, Missouri Pacific and Chicago & Northwestern 6½s.

Industrial and utilities were irregularly higher.

CURB TRADE IS DULL AND PRICES IRREGULAR

NEW YORK, Dec. 7.—The Curb Market jogged along on an even keel today, with trading dull. Closing prices were slightly irregular, but net changes amounted to nominal fractions in most instances.

Electric Bond & Share was active, but failed to vary more than approximately half a point from Saturday's final quotation. The last sale was at 15⅝ @ or ⅛ net higher. Specialties were dull. The inactive oil group was featureless.

VEGETABLE MARKET

ST. LOUIS PRODUCE ROW, Dec. 7.—Following was the range of today's vegetable prices:

POTATOES—Home-grown boxed open-ground cobblers, 50c per 60-pound box; sacked, per 100 lbs, Minnesota cobblers, $1.05; Red River Ohios, $1.10; Colorado russet, $1.50; Nebraska triumphs, $1@1.05; Idaho russets, No. 1, $1.50@1.60.

CURB SALES—CONTINUED

SECURITY.	Sales	High.	Low.	Close.
DOMESTIC BONDS.				
U Lt & R 5½ 52	3	68½	68	68½
do 5 32	4	99	98½	98⅞
Un P S 6 42 A.	8	28⅞	27	28⅝
U S Rub 633.	2	71	70	70
do 6½ 32	1	98	98	98
do 6½ 36 ...	1	40	40	40
Utah P&L 4½ 44	1	85⅞	85⅞	85⅞
Van Cp Pk 6 48	2	45	45	45
Van Swer 6 35	2	51	51	51
Stand P&Lt 6s 57	13	69	68	68
Super Ill 4½ 70	1	71	71	71
Swift & Co 5 40	3	93½	93½	93½
do 5s 44	2	102¼	102¼	102¼
TenElPow 5 56 .	1	95¼	95¼	95¼
TexGasUtil 6 45.	2	18⅛	18⅛	18⅛
Tex P&Lt 5s 56.	4	88⅞	88⅛	88⅞
Thermoid 6s 34 .	2	40	40	40
Tob Pr 6½ 22 .	12	87⅝	87¼	87¼
Tri Util 5s 79 ..	1	3⅝	3⅝	3⅝
Un G Corp o 50	9	95½	95	95½
Unit A In 5 48 A	1	73	73	73
Un Lt & P 6 73	2	54½	54⅛	54½
do 5½ 59	2	90	90	90

SECURITY.	Sales	High.	Low.	Close.
FOREIGN BONDS.				
Nipp El P 6½s53	1	63	63	63
Prussia El 6s 54	4	20⅞	20	20⅞
Rio de J 6½s 59	1	17	17	17
Ruhr Gas 6½53A	1	24½	24½	24½
Ruhr Hou 6½s58	3	24	23⅝	24
Russian 6½s 1919	21	1½	1½	1½
Russ 6½ctfNC 19	5	1⅛	1⅛	1⅛
Sant Fe Ar 7s45	5	49	49	49
Sauda F 5s 55 A	3	99¼	99	99
Stinnes 7s 36xw	18	22⅝	21⅛	22
Stinnes 7s 46 xw	4	21¼	21	21½
Terni Ele 6½s53	1	59	59	59
Unit El S 7s56xw	1	52	52	52
Un Indust 6½41	115	22	20	22

Price on 26 Important Commodities

By the Associated Press.

NEW YORK, Dec. 7.—Of the 26 important commodities in the following table, three are higher in price than previous week, 14 are lower and nine remain unchanged. Six of the 26 items are at their lows for 1931:

	Unit.	This Wk.	Last Wk.	1931 High.	1931 Low.
Butter, creamery, extra	Lb.	$ .305	$ .31	$ .355	$ .223
Cheese, flats, fancy	Lb.	.135	.135	.19	.12
Coffee, Rio No. 7	Lb.	.065	.065	.0725	.0525
Copper, Elec. Conn. Val.	Lb.	.0625	.063	.105	.0625
Cotton, mid. upland	Lb.	.0615	.06	.1135	.055
Cottonseed oil, bleachable	Lb.	.0420	.0425	.079	.0375
Corn, No. 2 yellow	Bu.	.54	.56	.8925	.5138
Eggs, fresh firsts	Doz.	.24	.30	.35	.1575
Flour, spring patent	Bbl.	4.50	4.45	5.25	4.15
Hides, native steer	Lb.	.0825	.0825	.13	.07
Hogs, 140 pounds	Lb.	.0825	.085	.1425	.0825
Lead, pig	Lb.	.0385	.0385	.051	.0375
Linseed oil, carlots	Lb.	.072	.074	.098	.072
Petroleum, Oklahoma, 32 deg.	Bbl.	.69	.69	.81	.13
Rosin, B	Bbl.	3.65	3.85	4.85	3.65
Rubber, plantation	Lb.	.0438	.0438	.085	.0425
Rye No. 2 Western	Bu.	.5875	.595	.725	.5113
Silk, cr. double extra	Lb.	2.30	2.30	3.05	2.20
Silver, 9	Oz.	.29	.2937	.3625	.26
Steel bars, Pittsburg	Lb.	.016	.016	.0165	.016
Sugar, raw	Lb.	.032	.0325	.0355	.0311
Tin, straits	Lb.	.21	.2225	.275	.21
Turpentine, carlots	Gal.	.40	.4075	.61	.3525
Wheat, hard winter, K. C.	Bu.	.52	.47	1.0175	.365
Wool, terr., fine, Boston	Lb.	.58	.58	.62	.47
Zinc	Lb.	.035	.034⅝	.0445	.034⅝

(Standard Statistics Co.)

We take pleasure in announcing that

Mr. George Witsma, Jr.

formerly member of the firm of Oliver J. Anderson & Co.

is now associated with us as Vice President

Festus J. Wade, Jr. & Co.

318 North 8th Street CEntral 8880

We take pleasure in announcing that

Mr. Harold Hanser

formerly with Oliver J. Anderson & Co.

is now associated with us

Festus J. Wade, Jr. & Co.

318 North 8th Street CEntral 8880

PHOTOPLAY THEATERS

AMBASSADOR
Triumphant Return
DUKE ELLINGTON
World's Hottest Band
IN PERSON
Smart Screen Comedy
"GIRLS ABOUT TOWN"
Kay Francis
Lilyan Tashman
Roth Overture — Slosser, Organ

MISSOURI
2 SMASHING HITS!
Warner Fabian's Sensation
"MEN IN HER LIFE"
LOIS MORAN — CHARLES BICKFORD — VICTOR VARCONI
Glorious Romance with
HELEN TWELVETREES
RICARDO CORTEZ
IN
"BAD COMPANY"

RKO ST. LOUIS
RICHARD DIX
in
"SECRET SERVICE"
RKO Radio Picture
RKO Pathe News
—RKO VAUDEVILLE—
Horace Heidt
and His
CALIFORNIANS
MILLS & ROBINSON
Yong Kam Troupe
25c TO 2 — KIDS 15c
Vaud. 3:00, 6:00, 9:00

CITY ART MUSEUM
Forest Park
Meeting in Honor of
WILLIAM K. BIXBY
Opening of the
Morlaix Gothic Court
Promenade Concert
by Members of the
Symphony Orchestra
Tomorrow Evening at 8:30
The Public is cordially invited
Admission Free

PHOTOPLAY THEATERS

FOX
25c to 2 P. M.
JAMES DUNN — SALLY EILERS
In the Dramatic Sensation
OVER THE HILL
WITH MAE MARSH
—ON THE STAGE—
FANCHON & MARCO'S
"BLACK & WHITE" IDEA with
GEORGE DEWEY WASHINGTON
AL LYONS AND HIS MUSIC

LOEW'S STATE
Now—25c 10 A. M. to 2 P. M.
WARNER BAXTER
in "SURRENDER"
with LEILA HYAMS
PITTS & TODD COMEDY
Friday — CHESTER MORRIS in "CORSAIR"

UPTOWN
DELMAR EAST OF KINGSHIGHWAY
The Gentleman Adventurer
RONALD COLMAN
FAY WRAY—ESTELLE TAYLOR
"THE UNHOLY GARDEN"
—DOUBLE COMEDY BILL—
CHAS. CHASE & BOY FRIENDS
Other Subjects

First Show 6:45
RITZ
Grand & Juniata
RONALD COLMAN in "THE UNHOLY GARDEN" Thrilling Drama! Glorious Romance!
With FAY WRAY—ESTELLE TAYLOR—WARREN HYMER
—IN A DOUBLE PROGRAM WITH—
BESSIE LOVE & CONWAY TEARLE in "MORALS FOR WOMEN" A story of the conflict that rages forever in the souls of women!
CARTOON COMIC—FOOTBALL FOR THE FAN—OTHER SUBJECTS

ST. LOUIS AMUSEMENT CO.

WEST END LYRIC; GRANADA 4533 Gravois; SHENANDOAH Grand and Shenandoah — PAUL LUKAS in "THE BELOVED BACHELOR" and DOLORES COSTELLO in "EXPENSIVE WOMEN"
UNION Union and Easton; ARSENAL 3101 S. Grand — "THE BIG GAMBLE," with Bill Boyd—Warner Oland; also "PENROD AND SAM."
LINDELL Grand and Hebert — "THE BIG GAMBLE" with Bill Boyd and Warner Oland. Also Dolores Costello in "EXPENSIVE WOMEN."
AUBERT 4949 Easton — "Spirit of Notre Dame," and Edw. G. Robinson in "Five-Star Final."
COLUMBIA 5257 Southwest — RICHARD ARLEN in "CAUGHT" with Frances Dee and Louise Dresser.
FLORISSANT 2138 E. Grand — "Spirit of Notre Dame," and Edw. G. Robinson in "Five-Star Final."
GRAVOIS 2631 S. Jefferson — "Rebound" with Robert Williams-Ina Claire-Robert Ames, & "The Viking."
LAFAYETTE 1643 S. Jefferson — ELISSA LANDI in "WICKED." Also "TABU" (Country Store Nite)
MAFFITT Vandeventer & St. Louis — "The Homicide Squad," and Elissa Landi-Victor McLaglen in "Wicked."
MANCHESTER 4315 Manchester — "THE BARGAIN" with Lewis Stone, & "Wicked" (Merchants' Gift Night.)
HI-POINTE 1001 McCausland — "THE CISCO KID" with WARNER BAXTER & EDMUND LOWE. Also Rosco Ates in 'Lone Starved Ranger.'
MAPLEWOOD 7170 Manchester — "The Big Gamble" with Bill Boyd & Warner Oland. Also "Penrod & Sam."
MIKADO 5955 Easton — Paul Lukas in 'The Beloved Bachelor,' & Charles Farrell in "Heartbreak."
NEW CONGRESS 4023 Olive — "The Road to Singapore," and Clark Gable—Greta Garbo in 'Susan Lenox'
PAGEANT 5851 Delmar — "PENROD AND SAM" (Greater than "Skippy") with Leon Janney.
SHAW 3901 Shaw — WILLIAM POWELL in "THE ROAD TO SINGAPORE," and Wheeler & Woolsey in "OH, OH, CLEOPATRA."
TIVOLI 6350 Delmar — WILLIAM POWELL in "THE ROAD TO SINGAPORE," and Wheeler & Woolsey in "OH, OH, CLEOPATRA."
WASHINGTON 19th & State Granite City — Paul Lukas in 'The Beloved Bachelor,' & Dolores Costello, 'Expensive Women'

TODAYS PHOTO PLAY INDEX

ASHLAND REX 3520 Newstead — Warner Baxter in "THE SQUAW MAN." "THE BRAT" with Sally O'Neil.
BADEN 8201 N. Bdwy. — Wm. Haines in "Get-Rich Quick Wallingford." Lewis Stone in "The Bargain."
Bremen 20th & Bremen — EDWARD G. ROBINSON in "SMART MONEY."
Cinderella Cherokee & Iowa — 4 Marx Bros., "Monkey Business." Bob Steele in "NEVADA BUCKAROO."
FAIRY 5640 Easton — Sylvia Sidney in "STREET SCENE." "MOTHER AND SON" with Clara K. Young.
King Bee 1710 N. Jefferson — Edmund Lowe in "Transatlantic." Sylvia Sidney in "STREET SCENE."
Kirkwood Kirkwood, Mo. — George Arliss in "ALEXANDER HAMILTON." Comedy and News.
LEE 4366 Lee — James Dunn in "BAD GIRL." Wheeler & Woolsey, "Caught Plastered." "Danger Island."
LEMAY 318 Lemay Ferry Road — Joan Crawford in "THIS MODERN AGE." Laurel & Hardy, "Our Wife." Oswald.
Macklind 5415 Arsenal — Buster Keaton in "Sidewalks of New York." "TABU." Prices 15c & 10c.
Marquette 1806 Franklin — "Five-Star Final" with Edw. Robinson. Greatest Picture This Year. Com.
McNAIR 2109 Pestalozzi — Guest Nite. Sally O'Neil in "Salvation Nell." Chick Sales in "COWSLIPS."
MELBA Grand & Miami — Winnie Lightner in "Side Show." "The Legion on Parade." Tea Set Nite.
MELVIN 2912 Chippewa — Constance Bennett in "Bought." Bert Wheeler in "TOO MANY COOKS."
Michigan 7224 Michigan — Warner Oland, "Daughter of the Dragon." "Enemies of the Law." Lunch Set.
MONTGOMERY 15th & Montgomery — 'MONKEY BUSINESS' MARX BROS.
NEW WHITE WAY 6th & Hickory — "This Modern Age" with Joan Crawford. Also 'Never the Twain Shall Meet.'
O'Fallon W. Florissant at Alice — Warner Baxter in "THE SQUAW MAN." Glenn Tryon in "Neck and Neck."
OZARK Webster Groves — EDDIE CANTOR in "Palmy Days"
PALM 3010 N. Union — WARNER BAXTER, LUPE VELEZ and CHARLES BICKFORD in "SQUAW MAN" Wheeler and Woolsey in "Caught Plastered"
Pauline 5000 Claxton — "PARDON US" Laurel and Hardy 'Daughter of the Dragon' Anna May Wong and Warner Oland
Princess 2841 Pestalozzi — "Ten Nights in a Bar-Room" with Wm. Farnum and Thomas Santschi.
QUEENS 4700 Maffitt — "Caught" with Richard Arlen and Louise Dressler. & 'Women Go on Forever.'
Red Wing 4557 Virginia — Bert Wheeler, "Too Many Cooks." Will Rogers in "Young as You Feel."
ROBIN 5479 Robin — Sally O'Neil in "The Brat." Also Bebe Daniels, "Honor of the Family."
ROXY 5500 Lansdowne — "I Like Your Nerve," D. Fairbanks Jr. "Border Law." Buck Jones.
Salisbury 2504 Salisbury — Lewis Stone in "The Bargain." Glenn Tryon in "NECK AND NECK."
Virginia 5117 Virginia — May Robinson in "Mother's Millions." Also Bill Cody in "MONTANA BILL."
Wellston 6226 Easton — WARNER BAXTER and LUPE VELEZ in "THE SQUAW MAN." Also Barbara Kent in "Grief Street"

JURY CHOSEN TO TRY MAIL-ORDER HUSBAND

Move for Change of Venue in Harry Powers Murder Trial Denied.

By the Associated Press.

CLARKSBURG, W. Va., Dec. 7.—Twelve men, nearly all middle-aged and the majority of them farmers or small town merchants, were chosen in rapid-fire order today to decide the fate of Harry F. Powers on trial for one of the five "matrimonial agency" murders for which he has been indicted.

Judge Southern, following the completion of the jury, overruled a defene smotion for a change of venue.

Attorney J. Ed Law had argued there was evidenct of high feeling against the defendant in the answers the prospective jurors had made during their examination.

The stage of Moore's Opera House saw the commencement today of the trial. The erection of a new courthouse necessitated the unique venue.

Assignment of a company of State troopers and 16 policemen to the courtroom was made to prevent any demonstration or disorder. Eight State policemen were detailed to take Powers to his place beside his counsel, J. Ed Law.

The portly, middle-aged specialty salesman, who is accused of killing Mrs. Dorothy Lemke in a hidden room under his specially constructed garage, was meticulous about his appearance.

His "court room outfit" was a newly pressed serge suit, black oxfords, white shirt, and a black and white tie. He wore a pair of tortoise shell glasses.

The task of selecting a jury was not expected to take more than a few hours. Seventy-five farmers, miners, small town business men are on the panel. Women are not eligible in West Virginia. There are few in this mining center who have not read columns about the man accused of killing the women he wooed by mail. As a result a knowledge of the case will not bar a man from the jury.

The 1200 seats in the improvised court room were full and hundreds of men and women crowded the side walk and street in front of the theater when Powers stepped from an automobile and disappeared into the building. At 9 a. m. he was led on to the stage, where he sat down in a chair beside the Judge's bench and looked slowly, deliberately over faces that peered up at him. Judge Southern then opened court.

Six miles out in the foothills of the Blue Ridge Mountains, at Quiet Dell, a highway was blocked yesterday with cars of those who wanted to see the frame and red tile garage, void of windows, where Powers is alleged to have lured Mrs. Lemke, Mrs. Asta Buick Eicher of Park Ridge, Ill., and the latter's three children.

Little was left of the subterranean death chambers, where months ago investigators found trap doors, lethal gas connections and blood stains which led them to the conviction that there all five were killed and dropped through a trap door to the dank sepulchre below.

Souvenir hunters had taken away the doors, parts of the windows and even the sod that covered the ditch in which the five bodies were found.

MAN IS KILLED BY TRAIN

The body of an unidentified man, killed by a train during the night, was found on an Illinois Central Railroad trestle a mile and a half south of East St. Louis today by members of a train crew.

The man was about 45 years old, five feet six inches tall and had brown hair. He was wearing two suits of clothes, one gray and one tan. One of the suits bore the mar* of a Jacksonville (Ill.) clothing firm and a collar in a pocket had the initials "F. C." on it. The body was taken to the Kurrus Undertaking Co., 2525 State street.

Traffic Club's Annual Dinner.

The Traffic Club of St. Louis will hold its twenty-fourth annual dinner at 6:30 p. m. Wednesday at Hotel Jefferson. The Rev. John L. Davis of New York will speak.

AMUSEMENTS

Leading Theatre of St. Louis
American
Market at Seventh
Nights, 8:30 — Matinees at 2:30
$2.00 for Best Seats at Night Others 50c, $1, $1.50 — $2.00
MATINEES WED.—SAT. 50c—$1—$1.50
By Special Arrangement with the NEW YORK THEATRE GUILD
"ELIZABETH, the QUEEN"
with MISS ELISABETH RISDON of "Strange Interlude" Fame
MONDAY NEXT — Mail Orders Now Seats Thursday
First Play of Third Theatre Guild Season — Gilbert Miller presents
TOMORROW AND TOMORROW
Philip Barry's Play with ZITA JOHANN—GLENN ANDERS and New York Cast Production
Subscriptions now being accepted at the Manager's Office
Nights, $1.00 to $3.00 Mat. Sat., 75c to $2.50 — Wed. Mat., 75c to $2

Orpheum
Laughs! Laughs! Laughs!
Never Before—Such a Hit!
Mary Hart Presents
LOST SHEEP
IT'S A DIFFERENT COMEDY!
Last Night's Audience Was Kept in an Uproar!

Motorist Pursued and Beaten.

Delmar Fowler of 494' Botanical avenue was attacked early yesterday by two men who crowded his car to the curb at Vandeventer and Easton avenues after pursuing him from Fifteenth street and Cass avenue. They beat him when he asked to see their badges after they had told him they were policemen. He escaped with slight bruises.

Prof. Warren of Yale Dies.

NEW HAVEN, Conn., Dec. 7.—Prof. Frederick M. Warren, professor emeritus of modern languages at Yale University, died last night of cerebral hemorrhage in his seventy-third year. He retired five years ago.

EDEN WASHER
SERVICE AND PARTS
NORDMAN BROTHERS
3215 MERAMEC ST. — RIVERSIDE 7155
OPEN EVENINGS EXCEPT WEDNESDAY

Party Dresses and Evening Wraps Beautifully Cleaned
CHENOWETH
4735 Delmar
FOrest 0926

"If I had a LAUNDRY"
I would belong to the Laundry Owner's National Association because they spend thousands of dollars in research work for the protection of YOUR valued linens.
You send $50.00 to $100.00 worth of your clothes every week—WHERE? IT PAYS TO INVESTIGATE!
Why Not Call Morgans Modern Daylight Laundry Now?
GRand 2002
Morgans LAUNDRY
3025-27-29-31 PARK AVE.

ADVERTISEMENT
"A GOOD BET FOR KEEPING COUGHS OFF THE AIR"

WILLIAM MELIA
"I had a cold and used Pertussin," says Bill Melia, King of Night [illegible] announcers. "It relieved my throat and I believe it's a good bet for keeping coughs off the air."
Pertussin relieves a cough quickly and safely. Doctors have known and prescribed Pertussin for more than 25 years. Free from narcotics. Get a bottle from your druggist today.

THE UNION-MAY-STERN CHRISTMAS STORE

Spread the Cost of Your Christmas Giving Into 1932!
Christmas—the season of gifts and good cheer! Furniture—the perfect medium for giving the useful and practical as well as the charming and interesting! Union-May-Stern—the perfect Christmas store, with lowest of low prices, and the cost of giving spread over into 1932!

$30 Allowance for Your Old Sewing Machine on the purchase of this new Desk Model Rotary Electric
Reduced from $135 to $79.50
Less Allowance for your Old Machine $30
NET COST TO YOU $49.50

Lounge Chair Group
$37.50 value. Consists of beautiful English Lounge Chair and Ottoman to match, in assorted tapestries and other new coverings . . . Smoker Lounge Lamp with shade. Walnut-finished End Table and pair Book Ends $26.00

3-Pc. Simmons BED OUTFIT
Consisting of Simmons walnut enamel bed, guaranteed Simmons spring and comfortable tufted mattress. $22.50 value, at $12.95

Walnut Porcelain Circulator Heater
$29.50 value; walnut porcelain enamel. Cast iron lining and elbow. Humidifier keeps air in room moist and healthful $19.75
Trade in Your Old Stove

Solid Oak Breakfast Set
5-piece, choice of colors. Extension table and four chairs. $27.50 value $13.98

Player Pianos
Standard makes that sold when new up to $300. In good condition. 24 rolls included at this price $25.00

2-Pc. English Living Room Suite
Simple in design, yet decidedly smart looking. This Suite has full spring construction, with loose reversible cushions. Well tailored. Choice of several beautiful imported damask or tapestry coverings. $150 value $79
Trade in Your Old Furniture

6-Pc. Burl Walnut Bedroom Suite
This charming Queen Anne Suite is made of finest cabinet woods with genuine burl walnut veneer. High-grade workmanship. Suite consists of bed, large dresser, vanity, beautifully styled chifforobe with drawer, vanity bench and chair. Regular $295 value $149
Liberal Credit Terms

Electric Clock Table Lamp
The smartest and handiest lamp we've seen in some time. The clock is GUARANTEED for one year and runs independently of the lamp. Bronze finish base. Complete with shade $3.95

Corona Portable
Your boy or girl at school will appreciate one of these handy typewriters for Xmas. One-year guarantee and free service. Complete with carrying case $39.50
$1 Enrolls You in Our Corona Typewriter Club.

Universal Electric Cleaner
BRAND NEW! Powerful suction. Light in weight. Easy to operate. Double guarantee. Trade in your old sweeper. $24.50
50c Cash—50c Week

$1 NOW ENROLLS YOU IN OUR PHILCO XMAS RADIO CLUB!
10 EXCLUSIVE CLUB FEATURES
Liberal Trade-In Allowance! For your old piano, radio or phonograph.
30 DAYS' FREE TRIAL Select the Philco you want and use it in your home for 30 days. If at that time you desire to change it for any other Radio in our stock, the exchange will be made free of charge.
LONG EASY TERMS
Free Installation
10 Exclusive Club Features
1. In event of death, unpaid balance is canceled. Radio goes to your heirs.
2. If the Radio is destroyed by fire the unpaid balance is canceled.
3. Instant replacement of Radio if damaged by any electrical disturbance while in your home for a period of one year.
4. Privilege to exchange for any other Radio within 30 days.
5. Member's tubes will be meter-tested any time within a one-year period without charge.
6. Radio fully guaranteed for one year against defective parts and workmanship (except tubes).
7. Membership in Union-May-Stern Honor Roll Club.
8. Tubes are guaranteed for 90 days to Club Members.
9. Radio installed in your home and attached to your aerial.
10. 90-day free service on any Radio purchased.
Only $36.50 Complete With Tubes

Inexpensive Gifts
That Are Sure to Please!
Solid Walnut End Table — $6.50 value. Hand carved. Sturdy and very good looking. $2.98
$25 Walnut Cedar Chest — Lined with genuine Tennessee red cedar. Mothproof and dust-proof. $14.95
A small deposit will hold any article for Xmas delivery.
$8.50 Cabinet Smoker — Copper-lined humidor $3.95

Utility Electric Washer
Agitator type, sturdily constructed, quiet in action; 18 gauge tub with porcelain enamel inside and out. Swinging wringer with 2¼-in. balloon rolls. The utmost in efficiency. $79.50 value for $59.50

Stores Open Every Evening Until 9 O'Clock
UNION-MAY-STERN
1120—1130 OLIVE STREET
Branch Stores: 7150 Manchester, 6106-8-10 Bartmer, 1063-65-67 Hodiamont
Exchange Stores: 7th and Market, 616 Franklin, 206 N. 12th St.

Popular Comic[...] News Ph[...]

MONDAY, DEC[...]

CHAMPION CO[...]

Edward Lux of Waldron[...] prize at international liv[...] Chicago with these ears [...]

LINED U[...] L[...]

National Executive Com[...] change in the dry laws, [...]

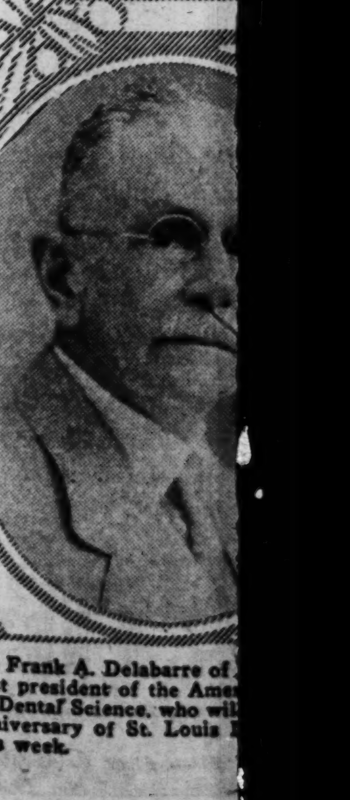

Dr. Frank A. Delabarre of [...] past president of the Ame[...] of Dental Science, who wi[...] anniversary of St. Louis [...] this week.

ERTISEMENT
OD BET FOR
NG COUGHS
THE AIR"
"I had a cold and used Pertussin," says Bill Melia, King of Night... announces. "It relieved my throat and I believe it's a good bet for keeping coughs off the air."
...eves a cough quickly ...tors have known an ...ssin for more than 25 ...m narcotics. Get a ...r druggist today.
RE
...c Clock Lamp
...ortable $39.50
...sal ...leaner $24.50
...ectric ...er $59.50

Popular Comics
News Photographs

ST. LOUIS POST-DISPATCH

DAILY MAGAZINE

Fiction—Radio News
and Features of
Popular Interest

AND NOW THE WOMAN MACHINIST

Class of students in English trade school receiving instruction in lathe work.

EACH GOT HIS WILD TURKEY

Nathaniel Dunn and Charles Furstenfeld, two St. Louis hunters, and game birds they brought home with them recently.

TRUE TALE OF A LONG TAIL

This fowl, a native of Japan, recently arrived in Chicago for the poultry show. Its tail feathers measure 12 feet, 4 inches in length.

CHAMPION CORN GROWER

Edward Lux of Waldron, Ind., who took first prize at international livestock exposition in Chicago with these ears of white Dent corn.

RETURNS TO SENATE

Thomas P Gore of Oklahoma, who has served his State in washington for 14 years, will be a member of the new Congress when it meets today. He has been blind since early youth.

ANOTHER RECORD BROKEN

James R. Wedell, New Orleans aviator, who recently flew between Agua Caliente, Mexico, and Vancouver, British Columbia, in six hours and forty minutes.

Arturo Araujo, President of the republic of San Salvador, where citizens are in turbulent mood owing to local political conditions.

TOM MIX CAN SMILE AGAIN

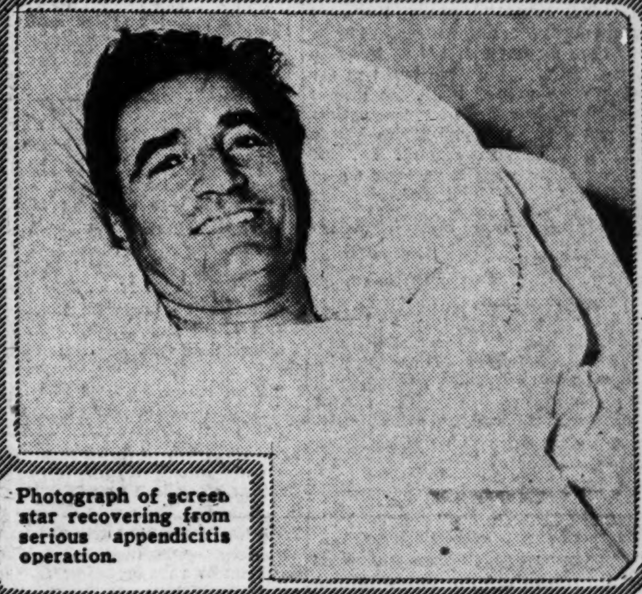

Photograph of screen star recovering from serious appendicitis operation.

LINED UP FOR PROHIBITION LAW REFORMS

National Executive Committee of Women's organization seeking a change in the dry laws, photographed at Detroit meeting.

ACCUSED OF BIG SHORTAGE

William J. Ruof of Akron, O., who was arrested in Cleveland, Dec. 3, on Federal warrant charging irregularities in his accounts with the First Central Trust Co., of which he was vice president.

CHAMPION IN RETIREMENT

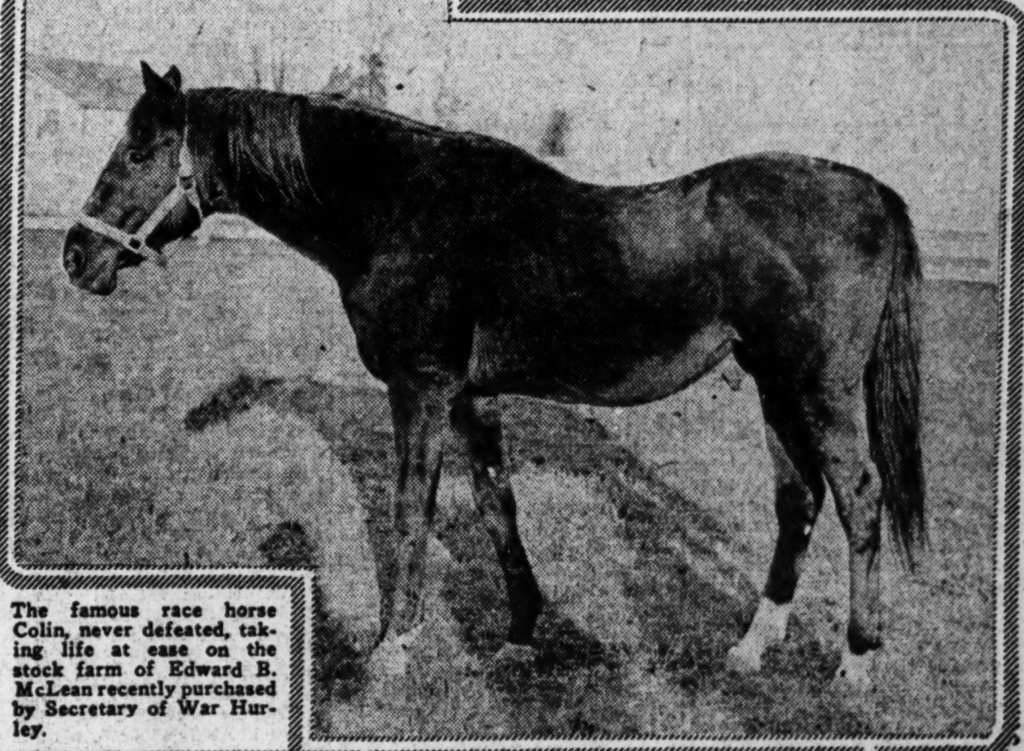

The famous race horse Colin, never defeated, taking life at ease on the stock farm of Edward B. McLean recently purchased by Secretary of War Hurley.

FAMOUS DENTISTS COMING TO ST. LOUIS CELEBRATION

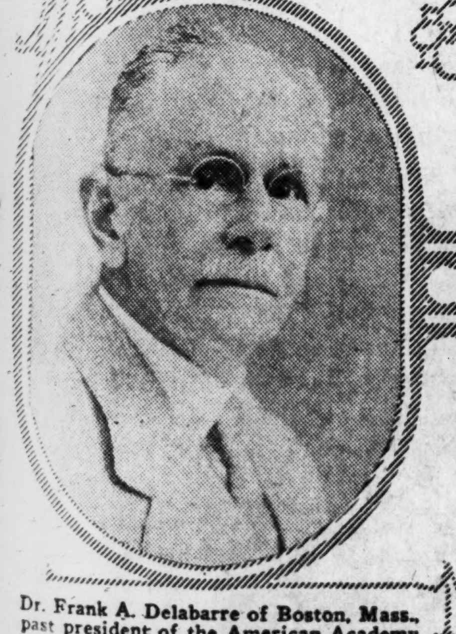

Dr. Frank A. Delabarre of Boston, Mass., past president of the American Academy of Dental Science, who will speak at 75th anniversary of St. Louis Dental Society this week.

Dr. George E. Morgan of Marquette University, Milwaukee.

Dr. U. G. Rickert of the University of Michigan.

Dr. Weston A. Price, Cleveland, chairman of the Research Section of the American Dental Association.

Dr. O. W. Brandhorst, president of the St. Louis Dental Society. —Sid Whiting photo.

Dr. C. Carroll Smith, supervisor, Department of Public Schools, Peoria, Ill.

City Wed
A new Serial Story
By Faith Baldwin

CHAPTER TWELVE.

"WHAT on earth," said Nevis—"I thought they were so happy, although he's a lot older. That explains what Della and Frances meant the night they were at the apartment—our housewarming, remember? Speaking of housewarmings—what will become of the new Waterford house?"

"Sam says Fluff wants it: and Waterford will probably include it in his settlement on her. He hasn't a leg to stand on. Apartment on Riverside Drive, of all places! and a Rolls and sables and God knows what. It appears that everyone in town knew about it but Fluff.

"Sam said that she said—'not that I care so much about his having been unfaithful—he's been unfaithful before and it seems as if it was just one of those things you have to expect of a man. But he could at least have been decently discreet about it. I won't be made a laughing stock. I'll never forgive him. I never want to see him again;' . . . Well, she had to see him of course and Sam said they sat and glared at each other and that the names they called each other were something to write home about. Sam was awfully upset. He wouldn't have told even me if he hadn't been a little off his nut. He's crazy about Fluff, you know, thinks she's the last word. And he's always liked Les." Bill paused and laughed from sheer astonishment. "Les . . . who the Hades would have thought it of him?"

There was a spice of mockery in his tone, astonishment and a very broad hint of admiration. Nevis, her ears sharpened, heard it. She thought . . . he despises Les for being such a fool . . . he knows that whatever he had from that girl he had to buy, but he hands it to him just the same . . . for getting away with it as long as he did; for having the nerve.

Bill added, sitting astride a chair, his chin on the back.

"And what's more, the Carlyles are separating. It seems it has been coming for a long time."

"Why?" asked Nevis, and felt a distinct shock of sorrow. She liked Frances and Dirk Carlyle. They were nice people, good sports. And she'd always told Della that they must care a lot about each other to have grown so much alike in 10 years of marriage.

• • •

"I DON'T know," said Bill, "but it's a damned shame, isn't it? Gee, we'll miss them. I mean, I suppose Frances will go on living down here and Dirk will stay in town and we'll see them both, but it won't be the same. Sam said that he'd heard that Frances was keen on that man we met at Carter's—remember—the newspaper fellow? He's a lot younger than she is and one of the best two-fisted, serious drinkers I ever saw in my life, but that can't be a recommendation for romance."

He added:

"Well, we can't take sides."

"No," said Nevis. She powdered her nose. She added, "of course we can't. But it's hard all the same. Theoretically you can be friends with both; practically you can't."

"Gosh," said Bill again, "I'm sorry about it all."

He dropped a kiss on the top of her head. He said, "It's a long while before it gets dark. I hoped to get home earlier. Still I think I can make dinner and nine holes too, if you hold things back. So long, Infant."

He clattered down the stairs. Nevis rose from her dressing table and pulling her wisp of a silken negligee about her, sat down in the low chair by the window and stared out on treetops and lawn. She thought—what a mess——

She remembered the "newspaper fellow." It couldn't be serious. Frances must be out of her mind. But she recalled now that Frances had been unlike herself during the last few months, terribly restless, smoking too much, drinking too much. She thought, I must talk to Della.

Della, due in town next week to wait at the hospital for her baby, Della and Mort seemed the sanest things left in life. Nevis flung on a straight one-piece linen-dress, called over the stairs to Hari that dinner must be delayed, flew out to the garage and got out the old car and drove to Della's. She knew she would find her in, the trained nurse had already been installed and she and Della were in a perfect welter of baby trousseaus all day long.

• • •

DELLA greeted her gaily.

"Come in. Mort's had to stay in town. I'm going to have dinner on a tray with Miss Morrison. Join us, will you?"

"No. Bill's home. He's playing golf now and we're having a late dinner. Della, have you heard about Fluff and Les?"

Della and she were alone in the living room. Della said, after a moment, "I've know it for some time. So it's broken, then? Front-page stuff tomorrow. I suppose. Les is a fool. Fluff—well, I don't know about Fluff. It has happened before, you know, and she put a good face on it and kept a stiff upper lip and went along as if nothing had happened. She married him, you see, when she was just short of 18. She was warned, but she married him all the same and her pride wouldn't permit her to say she'd had enough."

Nevis admitted, helplessly:

"I don't understand people. Bill told me. He told me that Sam said Frances and Dirk were separating."

"I know. I've known that, too, for ages. It isn't official, she'll go to Europe this fall and Dirk will live at his club in town. They'll do it gradually and without a lot of talk. Her fault. I told her so. Dirk's all right, if a little slow on the uptake. She—she just doesn't know what she wants."

Nevis said and felt herself flushing.

"Sam said—another man?"

"Stew Williamson? Oh, I don't think that means anything. I mean by that, Frances had always had a man or two hanging around. It flatters her. She has to have a lot of attention. Dirk was always pretty busy. I suppose she got so used to it after a while that the sight of Dirk on a rare evening at home alone got on her nerves. I've argued with her, all summer. No use."

She advised, smiling into Nevis' troubled, dark eyes:

"Don't take it so hard. You are taking it hard, you know! Marriage is an obstacle race. You and Bill are all right."

• • •

WERE they? Nevis wondered. She went home to wait for Bill. He was late, of course. Hari came out of the kitchen with a long face and the announcement that dinner was ruined. She said, absently: "It doesn't matter, really," and Hari went back to the kitchen to engage his running-mate in conversation and speculations.

Nevis went out on the lawn, sat down in a wicker chair beneath the great oak tree that was the pride of the little place. She looked across the close cropped green grass to the winding tree-shadowed reaches of Old Lynn Lane. She thought .... it's lovely here .... and peaceful.

But it wasn't. Fluff and Waterford; and Frances and Dirk; and—now she had to face it—herself and Bill.

She hadn't been even decent to Bill lately. That was Olive. Olive and her possessive manner. Bill was an idiot the way he permitted himself to be taken in by that avid girl with her slow eyes and her caressing fingertips.

If Bill hadn't permitted himself to be drawn into an affair with Olive, thought Nevis, convinced, she herself wouldn't have gone as far as she had with Harry Carter. She didn't love Harry. She liked him; and he had become necessary to her, salve to her wounds, ointment to her hurt vanity.

But, she thought suddenly, that's like Frances, in a way.... amusing herself with other men because Dirk has ceased to amuse her, until she can't get along without them.

She thought, frightened, you drift into these things and the first thing you know, you're sunk.

(Continued Tomorrow.)

(Copyright, 1931.)

SYNOPSIS

Nevis and Bill Lancaster were supremely happy until Bill became successful selling bonds and they started living beyond their means. Bill entertains lavishly to promote business and is constantly on the go. Nevis sees little of him and she longs for the simple life they led when first married. Then Bill meets Olive Blanchard, who tries in vain to alienate his affections. Although Bill sees much of Olive and enjoys her company, he loves Nevis. Nevis, however, believes the affair is serious when she reads a poem which Olive sent to Bill. Piqued, she accepts the attentions of Harry Carter, a prominent architect. Bill is jealous, but when Nevis offers to give up Carter if he does Olive, he refuses. Carter tells Nevis he loves her and cannot go on without her. Nevis is stunned when Bill tells her their friends, Fluff and Les Waterford, are separating.

Mannish Pajamas For Resort Wear

There is evidence that the mannish type of pajama will be seen at the fashionable resorts this winter. Most of these are made in navy or brown woolens and jersey and are worn with tailored shirts with mannish necklines and pockets. There are also corduroy, and corduroy weaves in cotton and wools. Red, green and orange stripes in linen are being featured also for beach pajamas. Many trousers are being cut midway between the ankle and the knee. Most of them have the trousers pressed down the center and are finished with a turned-up cuff at the bottom.

The Strange LOVE STORY of 'SKI GIRL'

The Middle-Aged Wife Who Cared for Her Husband's Youthful Sweetheart and Their Baby Tells How Triangle Situation Ruined Lives of All Three—Began Through an Accidental Meeting.

William Connor, from an old passport photo.

Mrs. Connor before her marriage.

May Gledhill when she posed for an advertisement as "Lady of the Skis."

Mrs. William Connor and "Sonny," her husband's child by another woman.

NEW YORK, Dec. 4.

"I GUESS men don't like old-fashioned people any more."

Mrs. Inez Connor smiled somewhat sadly and fondled the head of the baby boy that played about her feet and called her "Mamma." She was 50 years old, her hair streaked with gray, her face charming but no longer possessed of any trace of youth or beauty. She was calm and philosophical as she discussed the peculiar triangle of which she was one point: the baby was not her own, but the illegitimate child of her husband, William Connor, 52 years old, and Mrs. Connor's rival, Miss May Gledhill, 26.

For Mrs. Connor, when she learned of her husband's affair, took her rival and her rival's child into her home, thereby upsetting all accepted modes of procedure.

Mrs. Connor has given no explanation of her act that is more satisfactory than her statement above. She has accepted the situation, she says, and feels that it is a natural situation, since Miss Gledhill has beauty, and she has lost hers.

Perhaps Mrs. Connor acted on the old "judge not" precept, for before meeting Connor, she was Mrs. Russell R. Priest, until she eloped with Connor to the Pacific Coast, and her husband divorced her. Perhaps her own early experience has made her better able to understand, and forgive, Connor's shortcomings.

The denouement of the Connor-Gledhill situation, as regards the public, occurred the other day when Miss Gledhill was taken to the hospital in a state of collapse. She had taken poison, it was surmised, a surmise strengthened when her only reply to a question whether she had, was:

"Try and find out."

The collapse followed the appearance at the Connor-Gledhill home of two men and a woman, the men asserting, according to Mrs. Connor, that they were immigration officials and the woman from the Salvation Army. The husband-lover is in prison in Vermont serving a term for forgery, and the women were alone with the child. Mrs. Connor received the visitors, but Miss Gledhill ran upstairs as soon as she learned their identity. Those downstairs heard a scream, and a thud. Mrs. Connor found her upstairs on the floor.

• • •

MISS GLEDHILL refused to speak, and later her condition became so serious she had to be removed to a hospital. She sank lower and lower, and although physicians administered oxygen, it was feared she would die. Yet no trace of poison could be found, nor was there any empty poison bottle in the home. Doctors wondered, and then, having heard Mrs. Connor's story, decided the girl had collapsed from shock. She had been afraid she would be deported back to Canada, her native country, and separated from her child.

Miss Gledhill was widely known even before the baring of her private life. She was a member of a prominent family in Montreal, a relative of Sir Robert Peel who married Beatrice Lillie, the actress, a noted swimmer and a devotee of outdoor sports. She had posed for an advertisement widely used by the Canadian Pacific Railroad, in which she was called "My Lady of the Skis."

She was a young, beautiful brunette of 20 when she and Connor first met, according to Mrs. Connor. It was Aug. 1, 1925, a date which the wife remembers because she and her husband had attended a dinner at the Ritz Carlton Hotel in Montreal for the Prince of Wales and his brother, Prince George. Connor, now a convict, was then a prominent consulting engineer.

As they left the hotel, Connor saw Miss Gledhill, bitterly weeping. The cause of her grief has never been revealed, but it had far-reaching effects. Mr. and Mrs. Connor accosted the girl, attempted to console her, and took her home with them. Connor, Mrs. Connor says, "must have fallen in love with her right then."

"Anyway, from that time on all he did was to take her out, and take her home. We had been happy until then; our own son was 22 years old, my husband had a large income from his profession and was accepted socially in Montreal, and before I stopped working—I am a consulting engineer, also—we traveled about together. But he began to neglect his business on account of May, and we came back to the United States."

Miss Gledhill also came to the United States, and Connor's attentions continued. They were not unwelcome, despite the difference in age.

"I tried to reason with her," continued Mrs. Connor. "I told her she would ruin her own life and mine, and that nothing good would come of it. But I could do nothing. I knew that if I gave them enough rope they would hang themselves."

• • •

CONNOR finally established Miss Gledhill in a Greenwich Village apartment in New York, secretly at first. And then he took his wife to the apartment, and introduced her to Miss Gledhill and to his and Miss Gledhill's son. Connor had maintained establishments for Miss Gledhill in Boston, in Stamford, Conn., and in Rye and Rochester, N. Y. The baby was born in Rochester in January, 1930.

Whether Connor knew his wife or whether he was merely possessed of a childish simplicity, the introduction to Miss Gledhill caused no storm. Earlier she had threatened to divorce Connor, and had instituted suit, but acceded to Connor's request that she drop the proceedings. Now, she simply accepted the situation, became friends with May and the baby, and moved into the apartment with them while Connor traveled about on business. She became as fond of the baby, apparently, as its mother, referred to him frequently as "my baby," and named it "Peel" after the mother's maternal family, Miss Gledhill having merely called the boy "Sonny."

She still clung to her husband's love, Mrs. Connor said, and hoped to have him for herself.

"As wives always think, I thought he'd get over this affair. And by this time a string of bad checks bobbed up."

She had left the apartment and was living with her son, William Connor Jr., in Greenwich, Conn., when she received word that Connor had been arrested at Floral Park, N. Y., on a forgery charge held against him in Vermont. He and Mrs. Connor had spent last summer in a camp near Lake Champlain, and he paid the rent with a check for $625. The check was worthless.

Mrs. Connor went to the jail where her husband was held, immediately on hearing of his arrest. May Gledhill was there also.

"'I want you to take care of May and the baby,' my husband said to me," Mrs. Connor related. "So I moved to Floral Park, and took them along with me. We rented our home furnished. I loved May as a mother would a daughter.

"William has been writing constantly since he has been in prison. He writes to both of us, very affectionate letters, sometimes in the same envelope.

"He informs me he is still in love with me, but he tells May also, that she holds all of his affections. We read each other's letters when they arrive.

"I used to think they were equally responsible for this affair, but after reading some of the letters he has sent to the girl I think he is more than 75 per cent to blame. May blames my husband for all her troubles. He ran after her all the time, she told me, and finally induced her to leave home. Her parents know all about it. She writes to them, and they write to her. Detectives in Montreal, too, have all the facts in the case.

• • •

"BUT I don't hold anything against her. It was just human nature after all. She is young and pretty. I am neither. We came to accept the situation as something that could not be otherwise. I hardly see how my husband could be otherwise than to choose between us as he did. She is so beautiful, so accomplished. She sings. She is an accomplished amateur actress. She is related to Sir Robert Peel, and she imitates Sir Robert's wife, Beatrice Lillie, better than I have ever seen done on the professional stage. Her family in Montreal is a fine one. Her mother, her father, her brothers and sisters lived in West Mount, one of the finest and most exclusive sections of Montreal.

"May can, and did, so much for him in the way of companionship that I could not. She's a perfect mother. She lives 24 hours a day for her baby. She's a perfect housekeeper. She told me that my husband told her often that he intended to marry her when he could. I couldn't blame him or her so very much if I were shoved out of their lives. They love one another so."

And while May was in the hospital, Mrs. Connor visited and comforted her, and looked after the baby. When Mrs. Anne Peel Gledhill, May's mother, arrived from Montreal after the expose, for the first reunion in six years, Mrs. Connor washed, bathed, and carefully dressed "Sonny" for the visit of his maternal grandmother. But to Mrs. Connor's amazement "Grandmother" Gledhill made no effort to see the child.

"I'd like to meet Mrs. Gledhill," Mrs. Connor had expressed her hope. "I hope she is a big enough woman to come and see her grandchild. No matter what the circumstances of his birth were, I know she'd fall in love with the little boy, just as I did—even though I knew he personified my husband's love for this other woman. After all, it's not little Sonny's fault. He's just as innocent as he is sweet.

"Mrs. Gledhill ought to make the best of the situation, just as I have."

But Mrs. Gledhill is not of such a forgiving nature.

"I don't see why my husband and my two sons, who are professionally prominent in Montreal, should be made to suffer for May's mistakes," was her only statement, except that she indicated she is in this country to take May and the child back to Montreal as soon as May is well enough.

• • •

THAT will undoubtedly be a hard blow for Mrs. Connor, who still receives letters from her husband, and reads them to May. The following is one letter, written Nov. 27, last:

"Dearest May: Why do you hate me so? I know I have done you wrong and am paying for it dearly, and you will never know how I suffer. I am praying God you or Sonny will never suffer mentally the way I do.

"One thing I want you to know if you do not already understand it. I was always true and faithful to you and always will be. You have always been brave and true and everything to me to live for. No one can blame you for my mistake. I became unbalanced at the thought of hunger staring our dear little man in the face.

"I am told you took my place at the home table Thanksgiving. I still hope that at my empty chair and place beside Sonny you will place my photo for I will be there in spirit and thought with you always whenever you are home. You never need write me what home is again for I know it is everything I don't find here. Love, trust and happy hours, even though it was the simplest, made life worth while and you know it was never money."

To Mrs. Connor he wrote:

"Dear Inez: You will realize how great my love for May has always been and is more now than ever, and you must realize that I have nothing but worry and won't you be kind enough to show her how she is wrong, for Sonny's sake only."

He evidently referred to Miss Gledhill's attitude. But as well as relating his love for May, he told Mrs. Connor that he was looking forward to the time when he would be released, so that he and his wife might start life anew!

How long that will be is a matter about which Mrs. Connor is somewhat sceptical.

"He is serving 30 months for forgery, but if they press the other charges confronting him, I suppose he'll be in jail the rest of his life," she said but declined to explain the other charges.

Miss Gledhill's status in this country is still vague. However, immigration officials at Toronto said if she is deported the child will not be excluded so long as his future care is guaranteed.

The occasion for her collapse was rather ironical, for the visitors that frightened her so were not immigration officials. Violet Randall, the Salvation Army woman, admitted when the Immigration Department denied it had sent men, that she had gone to the Connor-Gledhill home with two private detectives. She was investigating the case, she said, declining to give details.

Previously, immigration officials had gone to the house but were told by Mrs. Connor she did not know where Miss Gledhill was, and apparently, the matter was dropped.

HEALTH

Brief articles prepared by experts. Edited by Dr. Iago Galdston, for the New York Academy of Medicine.

Rheumatic Fever

RHEUMATIC fever is one of the great scourges of our time.

It does not cause immediate death, a ', for that reason, the average person is not impressed with its importance.

It is, however, responsible for the largest proportion of heart disease among the young. It costs society untold wealth in crippled lives and in premature deaths.

In England and in the United States extensive research is being carried on to discover its cause and a method for its effective control.

At present we are still uncertain as to its origin and the manner of its spread. Nor is there a specific remedy for it.

On the other hand, the damage it causes can in a large measure be limited by early diagnosis and proper care.

Early diagnosis is not entirely up to the physician. Too often the young patient is treated with home remedies by well meaning elders who do not know the serious nature of the disease.

Rheumatic fever may begin in one of several ways. There is an acute development, fortunate for the patient, because it leads to prompt medical treatment.

In this form of development several of the joints become inflamed and painful. The large joints are most commonly involved.

However, the disease may at times affect only one joint, and at that one of the smaller articulations, say, of the fingers or toes.

Any form of joint pain in a child needs prompt and expert medical care.

For, though attention is drawn to the painful articulation, it must be looked upon as merely a local manifestation of a disease which involves the entire body.

Practically always the heart is also involved by the rheumatic condition.

FREE MARCEL!
Tuesday and Thursday
Marinello School of Beauty Culture
4479 Washington Blvd. NEw. 0600

Shirts 15c ea.
Overland Laundry Co.
Phones: WAbash 1470, EV. 9545
2822 Woodson Rd. 5650 Page Ave.

When Moments are precious

Bottling-in-the-country means a lot to MILK

THE time between milking and bottling is of utmost importance to milk. Raw milk is sensitive to impurities in the air. Thus, to keep it pure and sweet not a moment must be lost in bottling. That is why St. Louis Dairy bottles its milk *in the country*—and why this milk is always uniformly fresh and wholesome.

The health-value of this creamy milk is carefully protected. Fresh from nearby farms, the raw milk is immediately tested and pasteurized. Then, while it is still fresh and sweet, it is promptly chilled and bottled in a country plant where the air is always pure and clean.

Because St. Louis Dairy Milk is produced nearby, because it is dated the day it is pasteurized, you can always depend on its safety and freshness. At only 11 cents a quart the advantages of this bottled-in-the-country milk make a great health bargain. Call CEntral 3900. St. Louis Dairy milkmen are trained to give service as certain as sunrise.

ST. LOUIS DAIRY MILK
BOTTLED—IN—THE—COUNTRY
A PRODUCT OF NATIONAL DAIRY

If you ask My Opinion
by Martha Carr

Letters intended for this column must be addressed to Martha Carr at the St. Louis Post-Dispatch. Mrs. Carr will answer all questions of general interest but, of course, cannot give advice on matters of a purely legal or medical nature. Those who do not care to have their letters published may enclose an addressed and stamped envelope for a personal reply.

DEAR MRS. CARR: I've been married only three months to the dearest boy in the world. We've most everything we want, no cares, and really I'd be perfectly happy if it weren't for one thing.

Before we were married, my husband had been going quite steadily with a very sweet girl; in fact, was planning to marry her. Due to a misunderstanding, they parted. About a year after we met and we both fell madly in love. Three months later we married.

Mrs. Carr, he's not the jealous type, or at least he conceals it very well. He says that where there is perfect love and understanding there is no cause for mistrust. I agree with him, and yet, Mrs. Carr, I'm very jealous. It isn't because I don't trust him, but he has the habit of bringing his former girl friend in some of our conversations. I know it's just thoughtlessness on his part. If he knew how I felt I'm most certain he'd not do it. You see, I'm newly married enough to resent him thinking of anyone else but me. I suppose in time I'll get used to the fact that his thoughts can't always be of me, but oh, I am so jealous!

LITTLE PAL.

It is a little tactless of your young husband, of course. But you should take comfort in the fact that he is so open and honest about it. Probably if he still cared for her he would never speak of her. Don't be unworthy and foolish enough to allow that to spoil your happiness; and do keep your jealousy to yourself. Sometimes jealousy is only another word for selfishness and not the noble expression of love that some seem to think it.

* * *

DEAR MRS. CARR: I am 17 years old, pretty and have a good job. Until recently had a lot of attention from the opposite sex in general. Two months ago I gave up all my other friends for a young man 20 years old, whom I met and liked very much. Now we are engaged. He hasn't a very good position and consequently I would have to keep on working. Now Mrs. Carr, I am not silly, or giddy like the average girl of 17. I have been raised with grown people and consequently have older ideas. Even at this early age I have worked hard and obtained a position as secretary to a prominent business man. So far I have been a success. I want to be a success also, in the greatest game of life—marriage! Do you think that a marriage of this sort would be successful? He is a very lovable chap, and the family like him although they think I am too young to marry. Other men attract me. Do you think that one can be in love and still be attracted by other men? He wants to get married immediately and keep it secret for awhile. I hate to do this as I am afraid I would lose my job, and he does not make enough to support the both of us. What shall I do?

MAE.

You show that you have an old head on young shoulders by being sensible enough to stop and think before doing something you might regret seriously. Your hesitancy has nothing to do with the depth of your affection, other than probably to prove it. It looks as if you must have judgment for both. So wait until you are older; no secret marriage.

* * *

DEAR MRS. CARR: Five years ago I met a girl who, at that time, was 17 years old, and went steady with her for two years. We were engaged. We had a split-up and in hopes of forgetting her I came 1000 miles to St. Louis. That was two and one-half years ago. A year ago I received a Christmas card from her informing me she was married. Try as I may I have not been able to forget this girl. I still love her as much as ever. I have tried hobbies, but they do not fill the gap.

Could you suggest something to help me forget her permanently? Things will have to change one way or the other before long. I can't stand it much longer.

SHIMPAIKU MATTE.

Perhaps your imagination has built up an aura about this girl, whom you have not seen for three years, that might be dimmed or disappear entirely if you were to see her again. Sometime you might take a perfectly coldblooded trip and have a look at her. That might cure you if you have backbone enough to want to help yourself. If not, do not go near, but take yourself over the coals. You well know that your dreams are disturbing and futile. Hard work, constant reading of travel stories and experiences, not too much cheap fiction, and a determined interest in other girls (in the plural for the time being) will help cure you.

* * *

DEAR MRS. CARR: I am 25 years old, have a job, an unhappy home life and no friends. I think a change would help me lots, but I haven't backbone enough to start out alone without any definite plans. Do you know of any place I could go to work, an institute or some place like that, even just for my room and board.

LONESOME AND DESPERATE.

This is a very unhappy state for Christmas time. Hide it as well as you can through the holidays. And then, well, just make a business of thinking less of yourself and getting some friends and turning over a new leaf—about the first of the year is a good time for this. If people have turned against you, for whatever reason, do your best to win them back. It need not be because you like them so well, but in pure self-defense. You can't continue to mope and wish you were dead and keep your family, friends and health. Everybody is too busy. Maybe some of them wish the same thing, but as long as they are not selfish enough to show it, they probably get by. Then, you see, if you want to get work you've got to make a cheerful face! And if you get out and look right now you will not have time for self-dissection. Watch the want ads.

* * *

DEAR MRS. CARR: I am going with a man 30 years old, although I am just 16, and he treats me well. I like him, but I really love a younger fellow. The older man man goes out with my aunt and she thinks a terrible lot of him. I love my aunt and I think I should stop going with this man. I would rather win the other one.

Thanks a lot for the last time you helped me.

DOUBTFUL JERRY.

Perhaps the same thing that would help you with your aunt might help win the younger fellow. It seems to me you are sweet and thoughtful of her, and I believe you are right. The younger man is more appropriate for you, and if you continue to be nice to him, I believe he will learn to appreciate you.

* * *

DEAR MRS. CARR: In making our trousseaux, how should we properly monogram our linens, etc.? BERTHA AND DOROTHY.

It used to be an invariable custom, though a somewhat senseless one, to mark every wedding present and every piece of linen with the initials of the girl's maiden name. But now, if the girl happens to be Dorothy Brown Appleton and changes it so that it becomes Dorothy Brown Green, it is becoming more and more the custom to mark everything "D. B. G." instead of "D. B. A."

Bobby Thatcher —By George Storm

Close Partners

(Copyright, 1931.)

Ned Brant at Carter —By Bob Zuppke

A Story of College Athletics

(Copyright, 1931.)

Tonight's Radio Programs

At 5:00.

KSD—Dinner music (chain).
KWK—Raising Junior (chain).
KMOX—Children's program.
WIL—Stage and screen stars.

At 5:15.

WIL—Ray Schmidt.
KMOX — Orchestra and Dell Reed, tenor.
KWK—Chandu, the Magician.

At 5:30.

KSD—Ponce Sisters (chain. Also WOW, WDAF, WWJ).
WIL—Salon group.
KWK—Orchestra.
KMOX—String Silhouettes.

At 5:45.

KSD—The Stebbins Boys (chain. Also WDAF).
WIL—Mr. Fixit.
KWK — Little Orphan Annie (chain. Also WENR).
KMOX—Leon Marion, baritone.

At 6:00.

KFUO—Young people's program. Music.
WIL—Transit News program.
WWJ, WENR — Male quartet (chain).
KWK—The Hoofers.
WLW—Amos and Andy (chain).
KMOX — Myrt and Marge (chain). The experiences of two chorus girls.

At 6:15.

KWK—Dinner Melodies.
KMOX — Success program, France Laux.
WDAF, WOW—Lannin's orchestra (chain).
WENR, WJZ, KDKA—Vocal trio (chain).

At 6:30.

WIL—Sparklers.
KWK, WJZ, WLW, WENR—Phil Cook (chain).
KMOX—Boswell Sisters and orchestra (chain. Also WCCO, KMBC).
"I Idolize My Baby's Eyes," "Star Dust," "Nothing Is Sweeter Than You," "One More Kiss and Then Goodnight," and "Love Goes on Just the same."

At 6:45.

WIL—Louie's Hungry Five.
KMOX—Morton Downey, Tony Wons and orchestra (chain. Also WCCO, KMBC).
"Kathleen Mavourneen," Morton Downey; "East Wind," orchestra; "Home," Morton Downey; "Save the Last Dance for Me," orchestra, and "My Song," Morton Downey.
KWK, KFAB, KYW—Arden's orchestra and Tom Brown, tenor (chain).
"I Wish I had Somebody to Call Me Baby," "It's Love," "Happy Days Are Here Again," "Too Late" and "Goin' to Town."
WENR—The Goldbergs (chain).

At 6:55.

KSD—Success Reporter's program.

At 7:00.

KSD—"Songs My Mother Used to Sing."
WEAF, WGY—Dramatic Sketch (chain).
WIL—Bailey's orchestra.
WJZ, KYW—Archer Gibson, organist (chain).
KWK—Orchestra.
KMOX—Tommy Talks.
WABC, WCCO—The Columbians (chain).

At 7:15.

KSD—"The Mirthquakers."
WIL—Beauty Talks.
KMOX — Singin' Sam (chain. Also WCCO, KMBC, KOIL).

At 7:30.

KSD—Quartet and orchestra (chain. Also WEAF, WMAQ, KYW, WDAF, WOW).
WIL—Santa Claus.
KWK — Death Valley Days (chain. Also WJZ, WLS, KFAB). "The Last of the Twenty-Mule Team," dramatic sketch.
KMOX — Kate Smith, songs (chain. Also WOWO, WCCO, WGN, KMBC).

At 7:45.

WIL—Art Gilham.
KMOX—Make-Up Box program (chain. Also WOWO, KMBC). Orchestra and talk.

At 8:00.

WLW—Band concert.
KSD—Frank Parker, tenor; Horlic's orchestra; songs by a troupe of Russian gypsies (chain. Also WEAF, WGY, WOC, WOW, WDAF, WMAQ).
Arrival of Bojaren .... Halvorsen
Souvenir .... Drdla
I Promise You .... Little
Allabalcro
Russian Folk Songs
Cuban Love Song
Chinese Lullaby
Bolero
WIL—Al Lyons' Gang.
KWK—Bargy's orchestra; male quartet and soloists (chain. Also on WJZ, WLW, WLS, KSTP, WSM).
KMOX—Mills Brothers Negro quartet (chain).

At 8:15.

KMOX — The Metropolitans (chain. Also KMBC, WOWO, WABC). Orchestra and Round Towners Quartet.

At 8:30.

KSD — Parade of the States (chain. Also KMBC, WOWO, WOW, WDAF, WENR). Phil Dewey, baritone, soloist.
Paraphrase on Beautiful Ohio and My Old Ohio Home
March, from Two American Sketches .... Griselle
Selections from The Prince of Pilsen .... Luders
The Aeroplane .... Whithorne
Tribute to Ohio
The Road to Mandalay .... Speaks
Ride of the Valkyries, from Die Walkure .... Wagner
Symphonic Paraphrase on Love Me and the World Is Mine .... Ball
WIL—Barn dance.
KWK—Dance orchestra and H. Borodkin, viola soloist (chain. Also WJZ, KDKA, WLW, KYW).
KMOX—Parisian Concert (chain, WABC, WOWO, WBBM, WCCO, KMBC). Max Smolen's orchestra, Pierre Brugnon, tenor, and Adele Starr, contralto.
"Yes, Yes," orchestra; "Love Goes on Just the Same," Adele Starr, contralto; "Tango in D," orchestra; "A New Way of Saying I Love You," Pierre Brugnon, tenor; "Ladies and Gentlemen, That's Love," orchestra; "When It's Sleepy Time Down South," Adele Starr; selections from "Girl Crazy," orchestra; "C'Est Peu de Chose," Pierre Brugnon, and "Your Smile, Your Tear."

At 9:00.

KSD—Mary and Bob (chain. Also WEAF, WWJ, WHO, WENR). Drama, "In Spite of Everything."
KWK—Phil Ohman and Victor Arden, piano duo, and orchestra (chain. Also WJZ, KYW, WSM, WMAQ).
KMOX—Lombardo's orchestra (chain. Also WABC, WOWO, KMBC).
WIL—Drama of Life.

At 9:15.

WGN—Minstrel Show.
WIL—Arnheim's Orchestra.

At 9:30.

WIL—Rolling Stones.
KWK—Real Folks (chain. Also WJZ, KYW, WLW, WSM). "The Picture Bride."
KMOX—Dixie Ensemble.
WABC, WCCO, KTHS—Toscha Seidel, violinist, and orchestra (chain).

At 9:45.

KSD — Lotte Howell, soprano (chain.)
WIL—Joe, Eddie and Vern.

At 10:00.

KSD—Coon-Sander's Orchestra (chain).
WIL—Bailey's Orchestra.
KWK—Amos and Andy (chain. Also WMAQ, WENR, WDAF, KFAB, WSM, KTHS).
KMOX—Bing Crosby and orchestra (chain. Also WGN, WOWO, KMBC, WCCO).

At 10:15.

KMOX—Orchestra.
KWK — Lowell Thomas (chain. Also KFAB, KSTP, WMAQ).
KSD—Alice Joy and Van Loan's orchestra (chain. Also WENR, WOC, WOW, WSM, KTHS).
WOWO, WABC — Street Singer (chain).
KGN—The Dream Ship concert.

At 10:30.

WIL—Marcellus Sherrod.
KSD—Jesse Crawford, organist (chain).
KWK—Dancing gems.
WJZ, KFAB, WSB, KSTP—Dedicatory program for KOIL on joining the NBC networks (chain).
WGN, WOWO—Round Towners Quartet and orchestra (chain).
WLW—Fanfares concert.

At 10:45.

KSD — Calloway's Orchestra (chain). Also WEAF, WWJ, WOW).
KWK—Dancing melodies.
WJZ, WENR, KSTP, WSM—Lew White, organist (chain).
WOWO—Boswell Sisters and orchestra (chain).
WIL—Three Comets.

At 11:00.

KSD — Earl Hines' orchestra (chain. Also WEAF, WOW, WSB, KYW, WWJ, KSTP).
KWK—Rose's orchestra.
WIL—Bailey's orchestra.
WENR—Mildred Bailey's orchestra (chain).

At 11:30.

KSD—Hogan's orchestra (chain. Also WEAF, WSM, WOC).
WIL—Art Gillham.
KWK—Merrymakers.
KMOX—Reichman's orchestra.

At 12:00.

KMOX—Jacquinot Jules, organist.
KWK—Night Club orchestra.

Post-Dispatch Radio Broadcasting Station KSD

Market Reports

Daily, 9:40, 10:40, 11:40 a. m., 12:40, 1:15 and 1:40 p. m. complete market news service, weather reports and New York Stock quotations direct from the Merchants' Exchange of St. Louis. 12:50 p. m. news bulletins.

HERE AND THERE ON THE AIR

Morton Downey is to return to his program at 6:45 this evening on the CBS chain * * * A troup of Russian Gypsies are billed with Horlick's orchestra at 8 o'clock tonight on KSD * * * Marking the induction of KOIL, Council Bluffs, into an NBC network, a dedicatory program is set for 10:30 tonight on that station and WJZ * * * An application by Charles Smuck for a new 100-watt station at Springfield, Mo., has been denied. The Radio Commission has ordered a hearing on the petition of J. E. Wharton and M. B. Kline for WMBH's facilities for a new station at Joplin, Mo., on 1420 kc. * * * Next Saturday, Dec. 12, the NBC chains will carry a tribute to Marconi, the occasion being the thirtieth anniversary of the first spanning of th Atlantic Ocean by wireless with appartus developed by the famous Italian. Marconi is to speak * * * Russ Columbo is on the WEAF chain and KSD at 4:45 today * * * Some of the finest programs at night may be tuned in on XWE, Mexico City, which broadcasts on 910 kc. This channel, however, often is subject to interference * * * KWKH, the Henderson station at Shreveport, La., has just been denied an increase of power to 30,000 watts * * * "The Beatenest Man," a play by Homer Coffman, of Rolla, will be broadcast by KFRU, Columbia, Mo., (630 kc.) * * * Several advertisers are reported angling for Vaughn de Leath for a sponsored program. Her contract with the NBC was not renewed when it expired the other day. —J. L. S.

Daytime Tomorrow on Local Stations.

7:00 a. m. KWK—Social period. KMOX—Wyoming Jack. WIL — Musical. KFUO — Meditation. Rev. Nitz, Music.
7:15 a. m. KMOX—Tom and Jack. WIL—Talk.
7:30 a. m. KMOX—Songs of the Dawn. KWK—Daddy and Jean.
7:45 a. m. KWK—Bill and Jane. WIL—Historical Events.
8:00 a. m. KSD—Gene and Glenn. KWK—Music. WIL — School program. KMOX—Operatic Echoes. WEW—The Day's Dedication.
8:15 a. m. KSD — Waring's Orchestra. KWK — Music. WIL—Birthday Bells.
8:30 a. m. KWK — Beautiful Thoughts. KMOX—Tony's Scrapbook. WIL—Neighborhood Period.
8:45 a. m. KSD—"The Gossipers." KWK—Singer. KMOX—Helen Board, soprano.
9:00 a. m. KSD — Mrs. Blake's program. KWK—Studio program. KMOX—Office Boy Antics. WIL—Serenaders.
9:15 a. m. KMOX—Navy Band. WIL—Talk. KWK—Songster. WEW—Aunt Sammy's Chat.
9:25 a. m. KFUO—Chapel Service.
9:30 a. m. WIL—Hot Timers. KWK—Talk. WEW—Music of High Mass.
9:45 a. m. KSD—Serenaders. KWK—Talk. KFWF—Rev. E. C. Hartman. Organ.
10:00 a. m. KSD — To be announced. KMOX — Home Economics talk. KWK — Mrs. Goudiss. WIL — Tune in period.
10:15 a. m. KSD—Radio Household Institute. KWK — Music. KMOX—Male trio. WEW—Talk.
10:30 a. m. KSD—Marionettes. KWK — Through the Looking Glass. KMOX—Vocal trio.
10:45 a. m. KWK — Musical. KMOX—Ben Alley, tenor.
11:00 a. m. KSD—Home Circle. KWK—Mrs. Goudiss. KMOX—Modes of the day; orchestra. WIL—Tune in period.
11:15 a. m. KSD—Black and Gold orchestra. KWK—Musical. KMOX—Male quartet, with piano and organ.
11:30 a. m. KWK—Farm and Home hour. KMOX—Columbia Revue. WIL — Popular tunes.
11:45 a. m. WIL—Organ recital.
12:00 m. KMOX—Varieties quartet. WIL—Popular tunes. KSD—Classic varieties.
12:15 p. m. KFUO—Address, Rev. Plunkett; organ music. KMOX—Farm Service; trio.
12:30 p. m. KWK—Piano recital. WIL—Virginia Frobase and piano.
12:45 p. m. WIL—Recorder's Revue.
1:00 p. m. KSD—Concert orchestra. WIL—Melba Revue. KMOX — Songs. KWK—Musical.
1:15 p. m. KSD—Safety first talk. WIL—Melody Review. KWK—Talk, orchestra. KMOX—Luncheon music.
1:30 p. m. WIL—Beulah Amback and Art Lee. WEW—Piano recital. KMOX—School of music. KWK—Orchestra.
1:45 p. m. WIL—Musical Masterpieces. KWK—Musical. KSD—Talk. WEW—Mission program.
2:00 p. m. KSD—Women's Radio Revue. WIL—Police releases. WEW—Moments with the poets. KMOX—Orchestra. KWK—Music in the air.
2:15 p. m. WIL—Old-fashioned Music Album. WEW—Readings. KMOX—Talk, orchestra.
2:30 p. m. KWK—Hello, Marie. KMOX—Studio. WIL—Organ recital. WEW—Song recital.
2:45 p. m. KMOX—Male quartet. WIL—Popular review. KWK—Prosperity program.
3:00 p. m. KFUO—The Book Shelf; music. KMOX—Orchestra and soloist. WEW—Markets. WIL—Rhythmizers.
3:15 p. m. WEW—Aunt Sammy's Chat. KMOX—Four Clubmen. WIL—Varieties.
3:30 p. m. WEW—Interpretations. KMOX—Talk.
3:45 p. m. KSD—Tea Dansante. KWK—Music. KMOX—Tom and Jack.
4:00 p. m. KSD—Lady Next Door. KMOX—Capt. Healy. WEW—E. E. Hinschen. KWK—Story hour. WIL—Personalities.
4:15 p. m. KMOX—Meet the Artist. KSD—Current events. WEW—Classical music.
4:30 p. m. KSD—What Happened to Jane. KMOX—Safety Sam. KWK—The Tunesmiths. WIL—Talk.
4:45 p. m. KSD—The Pilgrims. KMOX—Trio. KWK—Talk. WIL—Evening Echoes.

For Photoplay and Amusement Announcements See Page 12 Part 2

CROSS-WORD PUZZLE

ACROSS
1. Charts
5. Arrive
9. Provide and serve food
14. Pertaining to grandparents
15. Minute animal
17. Alleviate
19. Give forth
20. Exist
21. Scotch river
22. Harvest
23. Japanese admiral
24. Association of Russian laborers
27. Swamps
28. Dillseed
29. Black birds
30. Crescent-shaped figure
31. Steeple
32. Bird of the cuckoo family
33. Variety
34. Vegetable
35. Misunderstanding
40. According to fact
41. Place to sit
42. Southern constellation
43. Velocity
45. Chief actor
46. A score at bridge
47. Vehicles on wheels
48. Pace
49. City in Switzerland
50. The bitter vetch
51. Having toes
52. Salt
53. Symbol for sodium
54. French river
55. Celestial beings
59. Sweeten
62. Surface
63. Withers
64. Utters
65. Repair

DOWN
1. Disfigure
2. Hail!
3. Crony
4. Avalanches
5. Cavern
6. Impersonal pronoun
7. Note of the scale
8. Come out into view
9. Device for holding papers
10. Statute
11. French pronoun
12. Click beetle
13. Distant
16. Book of the Bible
18. Long fish
22. Competed
23. First letters
24. Father of mankind
25. Hindu queen
26. Tornadoes
27. Prickly seed envelope
28. Mimics
30. Easy gait
31. Dispatched
33. Potato: colloq.
34. Endure
36. God of war
37. Pile
38. Spoken
39. Title
43. Landscapes
44. Formal procession
45. Pilots
46. Oriental salutation
48. Tolerable: colloq.
49. Prohibit
51. Twitchings
52. Perceives
54. Norwegian masculine name
55. Pigpen
56. Before: prefix
57. Domestic fowl
58. Sorrowful
60. Birthplace of Abraham
61. Cooled lava Hawaiian

Solution of Saturday's Puzzle

ALAR GAMES UPAS
PILE EXIST NONE
EMIT NEVER LENE
SATIRE EDITED
CARS TWIN
REFUSAL ENSEALS
ANILE ERE CANAL
CANE REAMS LINE
ETA SIPPING SEE
RELAPSE NEATEST
MAIR GALA
ADVERB KENNEL
ERIN LEAVE NAVE
RIND ENTER ERAS
OPES SEATS DENT

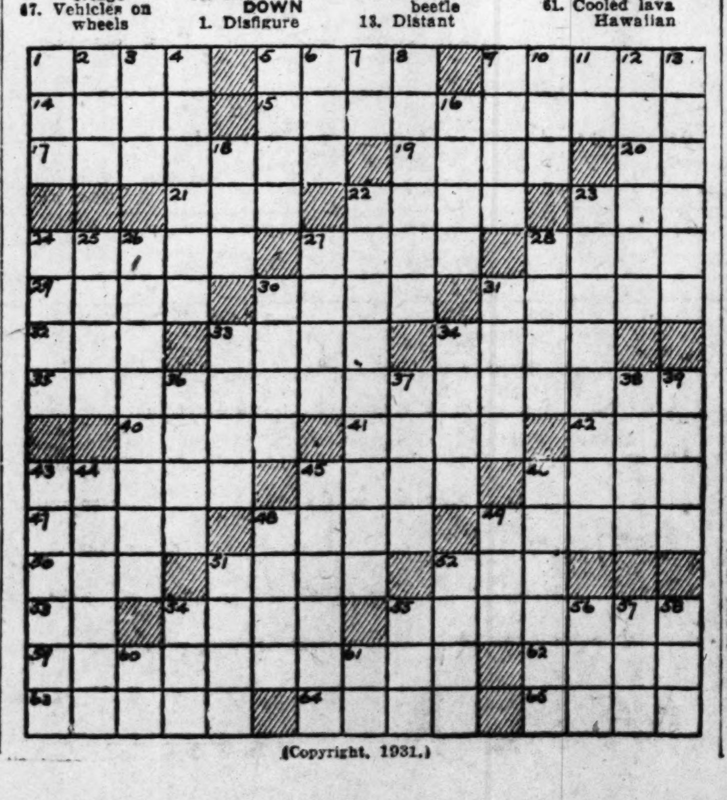

(Copyright, 1931.)

Births Recorded Burial Permits

BIRTHS RECORDED.

BOYS.
G. and M. Eftink, 2769 Hickory (twins).
E. and H. Goff, 1220 Wright.
W. and E. Ellis, 2813 Missouri.
W. and C. Kiel, 1949 Dodier.
P. and G. Miller, 2307 S. Second.
D. and V. Twiggs, 2228 Gravois.
C. and E. Young, 2405 N. Twelfth.
W. and M. Bochert, 8538 Goodfellow.
D. and M. Eidman, 4268A Castleman.
P. and H. Looby, 1804 N. Twenty-third.

GIRLS.
H. and V. Lindsay, 2213 Winnebago.
D. and S. Hay, 6848 Waldemar (twins).
S. and M. Abrams, 8321 Alabama.
A. and H. Hartsch, 2321 Sulphur.
A. and C. Cusumno, 4339 St. Louis.
.. and H. Chromoga, 1717 S. Seventh.
J. and J. Kinnison, 2730 Burd.
P. and R. Light, 4709 Nebraska.
L. and B. Nelson, 4244 Hunt.
C. and L. Parks, 3122A Cherokee.
G. and A. Fuller, 2857 Arsenal.
R. and M. Tromp, 5731 Enright.
A. and I. English, 5055 Louisiana.

BURIAL PERMITS.

Emily A. Griswold, 79, 220 N. Kingshighway.
John Moore, 25, 1829½ Biddle.
Theresa Beverungen, 71, 2568 W. Hebert.
Agnes Dean, 81, 3172 Watson road.
Mark Love, 32, 815 S. 18th.
Mary J. Taylor, 72, 4504A Kennerly.
Elizabeth Delp, 66, Ava, Mo.
Louis E. Bohnenkamp, 3, 5135 Robin.
Andrew P. White, 45, 4036A Enright.
Sarah Morgan, 81, 4322 Cherry Lane.
Esan Whitmore, 75, Webster Groves.
Josephine F. Cummings, 63, 2869 Missouri.
William H. Ottensmeyer, 62, 4949 Lisette.
Edgar L. Detchemendy, 52, 3962A Botanical.
William Lampkins, 39, 1347A N. Garrison.
William P. Reilly, 73, 5919 Pershing.
Joseph S. Schutte, 53, 1225 Walton.
Helen Herbert, 47, 8501 Reilly.
Mary E. Lauth, 69, 4718 Kossuth.
Robert Scott, 62, 5800 Arsenal.
Marie Maus, 84, 1813 Cora.
Daniel Clune, 49, 40?0 Lincoln.
Phillip S. Cole Jr., 37, 3427A Shenandoah.
Martha Henry, 75, 7 Benton.
Laura Samuels, 54, 23?8 S. 9th.
Gustave Treite, 75, 3050 Euclid.
Edward Vierling, 88, City Infirmary.
Fred Hufnagel, 58, 5038 Idaho.
John W. Stoy, 82, 5839 Southwest.
Walter Gooch, 49, 2645A Market.

Begone, Pests!

If you have those nasty little water bugs around the sink, pour a cup of kerosene down the drain once a week, allowing an hour to pass before letting water pass through the pipes.

DAILY STORY FOR CHILDREN
By Mary Graham Bonner

The Wind's Way

"YOU won't be seeing any animals for a while now," the pilot said, as they were on their way home. "But there are lots and lots of times ahead when we will continue our trips to see the animals all over the world."

"Oh, I'm so glad we're to see lots more of them and have these trips," John said.

"I think," he continued, "that when I grow up I'd like to have a huge place—an enormous park or something—and have all the animals in it I possibly could."

"I thought you were going to be a wonderful pitcher for a baseball team," Peggy said.

"Well, I could play ball in the afternoons and look after my animals in the mornings."

"But you said it was very important for pitchers and ballplayers to practice in the mornings," Peggy insisted.

"Still, I guess you'd manage it all, and I could help you such a lot with the animals."

They arrived home in a very short time as they slept a good part of the way, and at once they heard a blowy voice saying:

"I'll move those leaves over there! No, I'll move them over here! No, I'll move they this way. No, that way!

"Now I'll blow them in the air. Now I'll blow all those that have just been put into the neat piles along here. I think I'll blow the shutters of that house now, and of the next house, and of the next, and of the next—whew-o-o-o-o-o-o-le-le-le-le-e-e-o.'

"Doesn't that Wind have things his own way?" John exclaimed.

"He certainly does," agreed Peggy. "He has his own way more than grown-ups or anybody at all!"

Small Hands in Winter

It is impossible to follow the small boy around all day to see if he has on his gloves, so the best thing to do to keep those little hands from becoming chapped and sore is to rub a good skin cream into them every night after his bath. It will help a great deal to prevent chapping.

TONIGHT AT 8:00 P. M.
NEW! UNIQUE! GREAT!
MILLS BROS.
"Radio Sensation of New York," over Station KMOX and associated stations of the Columbia system.
Broadcasting every MONDAY and THURSDAY, through the courtesy of E. Fougera & Company, Inc.
Breathe your cold away with
VAPEX
Reg. U. S. Pat. Off.
—the delightful inhalent

CHRISTMAS SPECIALS
PERMANENT WAVES
$2.50 to $12.50
Spiral or Croquignole Method. Eye Lash Dyeing Makes You "IT." Our Facials Are Unexcelled.
$6.00 SERVICE CARDS, $5.00.
KURLY-LOX BEAUTY SALONS
7384 Pershing Ave. CAbany 3455
3533 N. Grand Blvd. COlfax 4411

CHEMIST FINDS
DOPE
IN MANY COUGH SYRUPS!
DOPE? Yes—dope! Opium. Ether. Chloroform. Morphine. Many old-fashioned cough syrups rely on these for their results.
But—why take chances? Why risk these drugs? Why fool around with dope—particularly with CHILDREN'S coughs?
Smith Brothers' Triple Action Cough Syrup contains NO DOPE. Not a trace of it! It doesn't have to rely on dope. Its "Triple Action" (a scientifically approved principle) stops even a stubborn cough quickly and SAFELY. "Triple Action" does three things: (1) soothes the throat, (2) loosens phlegm, (3) clears air passages.
Smith Brothers' has no bitter dope taste! Children actually like to take it! Only 35c.

"My little girl of three had a very obstinate cough. Nothing seemed to help her! Then yesterday we gave her Smith Brothers' Syrup. And today she's got the better of her cough! This was done in one night." —Mrs. Chas. E. Butler, Patchogue, L. I.
SMITH BROTHERS
TRIPLE-ACTION COUGH SYRUP
contains no Dope

ST. LOUIS POST-DISPATCH
DAILY MAGAZINE

COMIC PAGE
MONDAY,
DECEMBER 7, 1931.

Popeye —By Segar

(Copyright, 1931.)

The Bungle Family—By Harry J. Tuthill

Experienced Critics

(Copyright, 1931.)

Bringing Up Father—By George McManus

(Copyright, 1931.)

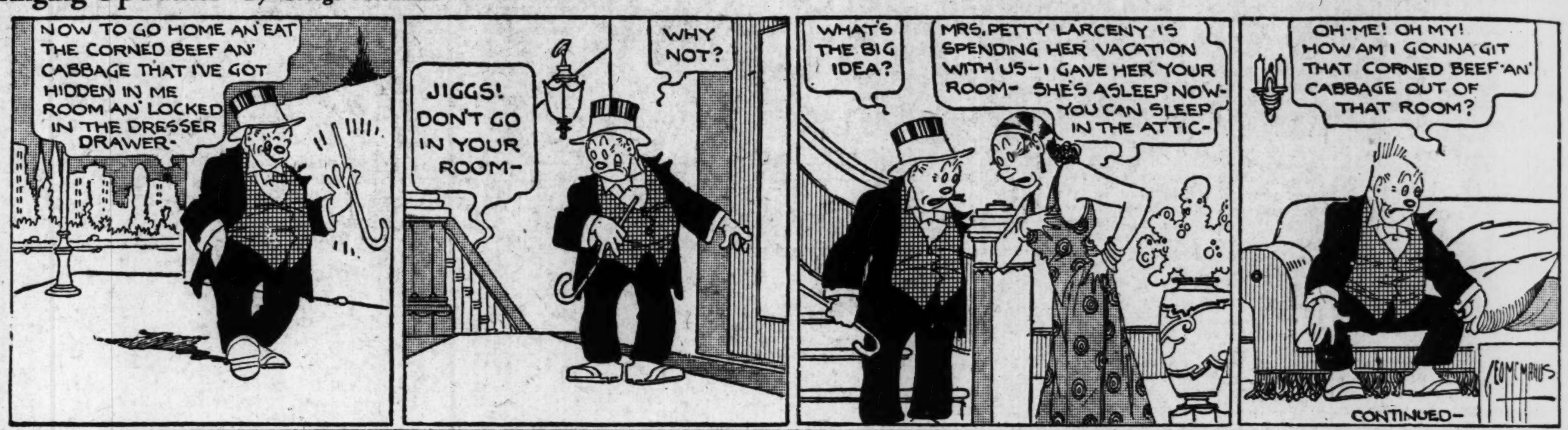

Skippy —By Percy L. Crosby

A Scrambled Diet

(Copyright, 1931.)

Toonerville Folks—By Fontaine Fox

(Copyright, 1931.)

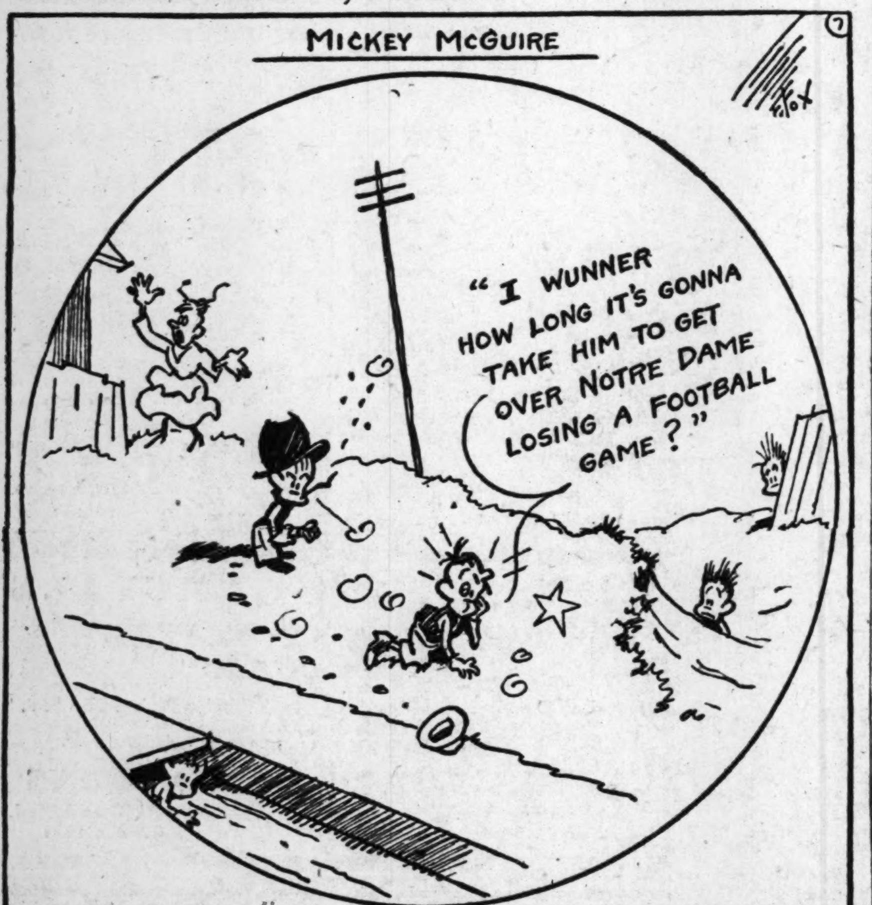

Ella Cinders—By Bill Conselman and Charlie Plumb

Repentance

(Copyright, 1931.)

Can You Beat It!—By Maurice Ketten

(Copyright, 1931.)

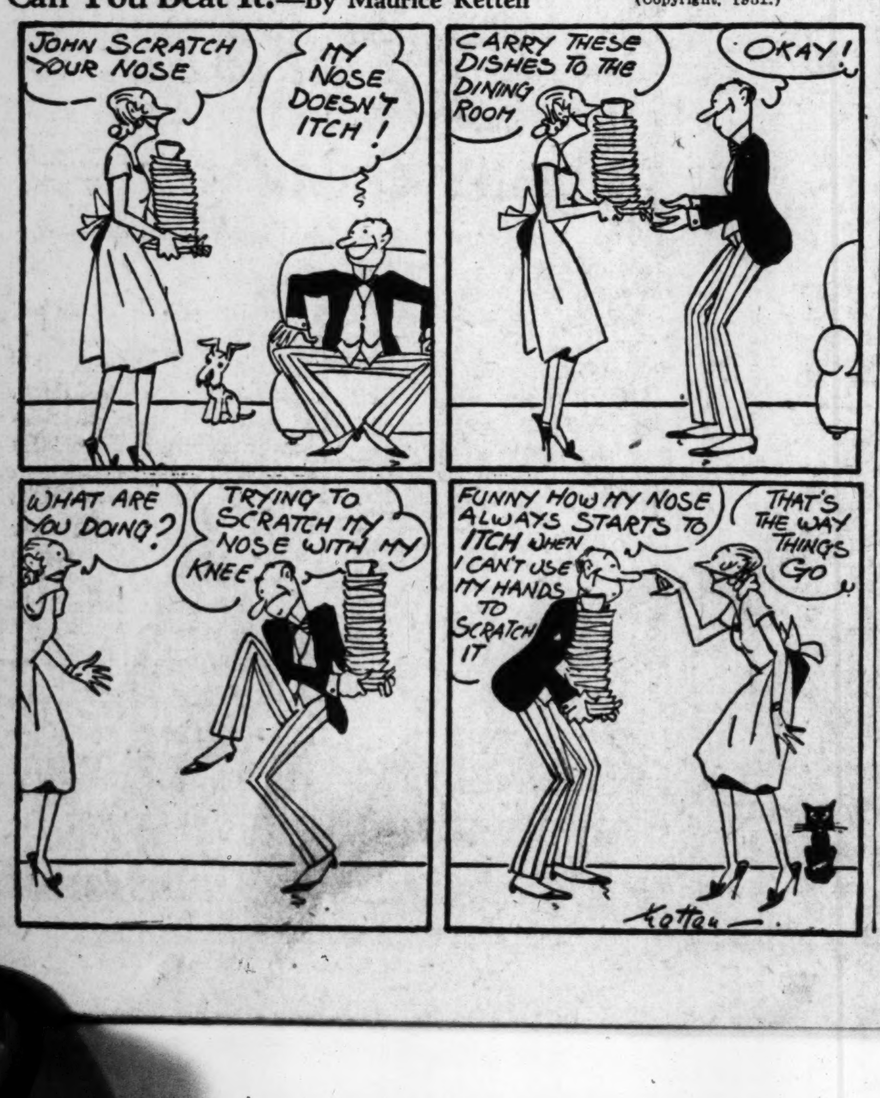

Mutt and Jeff—By Bud Fisher

Diminishing Hoards

(Copyright, 1931.)

Dumb Dora—By Paul Fung

Nothing to Gush Over

(Copyright, 1931.)

TODAY'S NEWS TODAY
ST LOUIS PM
VOL. 84. NO. 93.

KIDNAPER TELLS

STATEMENT READ AT HEARING ON REQUEST FOR BON

Prisoner's Story Implicat Five Others Held in A duction of Furrier f Ransom — He Was O Who Rented Flat.

CRIME CONCEIVED BY PEAK, HE SAY

Declares "Whole Aff Was Messed Up" Durin Ransom Negotiations Assigns Charles Tucker Minor Role.

The story of the kidnaping Alexander Berg, as related by o of his captors, was told in C uit Judge Ryan's court today the narrator, Curtis Medlo sought his release on bond pe ing trial in the case on a char of kidnaping for ransom, a ca ital offense.

Medlock, already designated the man who rented the flat 5084A Easton avenue where B was held captive for more th four days last month, made lengthy confession to the pol it was disclosed at the heari It was in his statement, read the Court by Chief of Detecti Kaiser, that hitherto unpublis details of the abduction were m public.

Implicates Four Others.

Medlock told the police, his sta ment revealed, that the princip in the case were Charles He Edward Barcume and George Pe all ex-convicts now in jail u indictment. He also named a principal himself, "and that l yer," meaning apparently Paul Richards, attorney and self- clared agent of the kidnapers wh motion for release on bond was nied yesterday by Judge Ryan.

Medlock said that Cha Tucker, former juvenile delinqu who was employed by the kidn ers as a guard, helped escort B to the place where he was relea and for this and other services o have received a sum of eit $500 or $2500.

Peak, he said, conceived the k naping. Peak had been emplo within a few doors of Berg's establishment at 300 North M street.

Movements of Kidnapers.

Outlining the movements of kidnapers, Medlock told of rent the flat, and of following B from his office in an automo with Barcume and Heuer the ni of the kidnaping.

He told, too, how Barcume Heuer committed the actual k naping in crowded traffic on L dell boulevard just west of Euc avenue, less than two blocks fr Berg's apartment in the Park Pl Hotel.

Then he related how Berg taken into the county, transfer to Medlock's car and taken to Easton avenue flat. Less than hour later Medlock himself t phoned Mrs. Berg with the f message from the kidnapers, mailed her a special delivery, ting the amount of the ransom $65,000.

His story included, too, some the details of Berg's life in the k napers' flat and of the efforts arrange contacts for the paym of ransom, which finally was uced in the kidnapers' demand $50,000. This, as is known, never paid, because the kidnap were either under arrest or w fugitives within 12 hours a Berg's release on promise of p ment of the ransom by his at ney, Morris G. Levinson.

Chief Kaiser Questioned.

Chief Kaiser was first questic about a preliminary statem made by Medlock, which conta in brief form the story of the naping. This was related by M lock later in more detail to tective-Lieutenant Tom Wren his brother, Detective-Sergeant Wren, and was incorporated i longer statement, also read at hearing.

Both statements form part o mass of evidence compiled by police in investigation of the c and withheld from publication obvious reasons.

Prior to reading the statem

Continued on Page 2, Co' mn